THE WEATHER
Probably snow today; Tuesday fair; colder tonight, southwest winds.

THE LOWELL SUN

6 O'CLOCK

ESTABLISHED 1878 LOWELL MASS. MONDAY NOVEMBER 25 1912 PRICE ONE CENT

ETTOR CASE HAS GONE TO JURY

GLOBE TROTTER VS. MRS. VIENS

Case is Heard Before Judge Pratt at Jury Waived Session of Superior Court

The most important case in the jury waived session of the superior court this morning was that of Laurent Revel vs. Cordelia Viens of New Bedford and connected with the Merrimack hotel of this city. Mr. Revel is the well known globe trotter and his suit against Mrs. Viens is brought for the recovery of a certain sum of money which he claims he loaned the defendant a few years ago. The case was heard before a master, J. Gilbert Hill, from Dec. 17, 1911, to Jan. 27, 1912, at which time a decision was given in favor of the plaintiff in the sum of $5196.44.

The plaintiff's declaration is as follows: That for a valuable consideration the defendant made a promissory note payable to the plaintiff on demand, dated April 20, 1909, and given in the sum of $300, a copy whereof is hereto annexed marked "A." And the defendant owes the plaintiff the amount of said note and interest thereon.

And the plaintiff says that for a valuable consideration the defendant made a promissory note payable to the plaintiff on demand, dated May 24, 1909, and given in the sum of $800, a copy whereof is hereto annexed marked "B." And the defendant owes the plaintiff the amount of said note and interest thereon, at the rate of 10 per cent per annum.

And the plaintiff says that for valuable consideration the defendant made a promissory note payable to the plaintiff on demand dated Dec. 18, 1909, and given in the sum of $850, and the defendant owes the plaintiff the amount of said note and interest thereon.

And the plaintiff says that for a valuable consideration the defendant made a promissory note payable to the plaintiff on demand dated Jan. 28, 1910, and given in the sum of $250, and the defendant owes the plaintiff the amount of said note and interest thereon at the rate of 7 per cent per annum.

And the plaintiff says that for a valuable consideration the defendant made a promissory note, payable to the plaintiff on demand, dated March 5, 1910, and given in the sum of $250, and the defendant owes the plaintiff the amount of said note, and interest thereon.

And the plaintiff says that for a valuable consideration the defendant made a promissory note, payable to the plaintiff on demand, dated May 22, 1911, given in the sum of $1500, and the defendant owes the plaintiff the amount of said note and interest thereon, at the rate of ten per cent. per annum.

And the plaintiff says that on the first day of August, 1910, he lent to the defendant the sum of $450 which the defendant agreed to return to the plaintiff on demand, with interest thereon at the rate of six per cent. per annum. And the plaintiff says that he demanded the return of said sum, but the defendant refused and neglected to pay the sum.

Whereas the plaintiff says the defendant owes the further sum of $456, with interest thereon amounting to the sum of $28.60.

And the plaintiff says the defendant owes him the further sum of $320 for money received of the plaintiff by the defendant to the plaintiff's use, and the defendant owes him the said sum with interest thereon amounting to the sum of $8.19.

And the plaintiff says the defendant owes him the sum of $5828 with interest thereon to the further sum of $448.81, this last count being for one and the same cause of action as stated in the first eight counts.

The total of the amount loaned and interest as stated in the declaration is $5465.81.

When the case was heard by Lawyer J. Gilbert Hill acting as master, the latter gave his decision in the sum of $5196.44 in favor of the plaintiff. The decision was set aside and the case was brought before the jury waived session of the superior court, Judge Nathan D. Pratt of this city.

Mr. Revel occupied the witness stand all forenoon and he was questioned by Lawyer John J. Hogan, the defendant's attorney, relative to gifts Mr. Revel has made to Mrs. Viens.

This case is attracting considerable attention in this city inasmuch as both the plaintiff and the defendant are well known in Lowell. Mr. Revel is the globe trotter who went around the world twice on foot and who for some time has been making his home in this city. He claims that he has lived in hotels conducted by Mrs. Viens in New Bedford and Worcester and it was while on his trip around the globe that he met the latter. Later when his voyage was finished he again called on Mrs. Viens at her home in New Bedford and later at her hotel in this city.

Lawyers A. O. Hamel and William H. Bent appear for the plaintiff, while the defendant is being represented by Lawyer John J. Hogan.

JUDGE QUINN OCCUPIED ALMOST THREE HOURS IN HIS CHARGE

He Told Jury Ettor and Giovannitti Cannot be Convicted of Murder In the First Degree

SALEM, Nov. 25.—Joseph J. Ettor and Arturo Giovannitti, who pleaded that they be sent to the electric chair if found guilty of the murder of Anna Lopizzo in the Lawrence textile strike, cannot be convicted of murder in the first degree.

Judge Quinn, in charging the jury today, gave the instruction that the evidence in the case did not warrant a first degree verdict. If guilty, the verdict, he said, would be second degree murder.

Great interest centered today around the Essex county courthouse.

Crowds of persons interested in the outcome of the prolonged trial were gathered in the streets leading to the court house long before the doors were opened and extra police officers were on guard to keep order and prevent overcrowding of the court room.

The prisoners were brought from the jail early and hundreds of their friends greeted them with prolonged cheers and clapping of hands as they left their carriages. Following the arrival of the prisoners there was a rush for the court corridors but police deputies held the crowd back, admitting only three at a time until the courtroom was filled. Scores were unable to gain admittance and these, most of them mill workers and members of the Industrial Workers of the World, gave evidence of their displeasure. They loitered around in Federal street, but were kept across the street from the courthouse entrance by the police. Other officers were held in reserve within the courthouse.

Judge Begins Charge

Judge Quinn began his charge to the jury at 9.15.

Before the charge began Ettor and Giovannitti were engaged in earnest conversation. Giovannitti's attention was called to the news cabled from Rome, that the socialist union had proclaimed his candidacy for the chamber of deputies from the constituency of Capri.

"That is very fine of them," said Giovannitti, "but I could not be elected because I am not old enough. One must be 32 years of age and I am only 29."

In beginning his charge Judge Quinn described the case as "one of momentous importance." From what he had observed of the jurors in the box the judge declared he was sure their verdict would be reached "without any feeling of sympathy or prejudice and without regard to the consequences that may attach to a verdict."

"This is a momentous case," said the judge, "not only to the prisoners at the bar, who if innocent deserve the deepest sympathy—for the accusation against them is a terrible one; but momentous to the public and society at large and to the tranquility of the community."

The commonwealth, the court said, was tender with defendants at bar, seeking no victim and demanding no sacrifice. A false verdict against the prisoners would be greater wrong against the defendants than against the community. A false acquittal would also wrong the community. The court pointed out that before adjudging the prisoners guilty the jury must be satisfied that there is no reasonable doubt it could not convict on suspicion.

"Proof," said the court, "does not mean proof to a mathematical demonstration but the case must not be left to surmise, conjecture and query."

Judge Quinn outlined the charges against the defendants, the participation in the riot in which Anna Lopizzo was killed, incident to violence by Ettor and Giovannitti and to give the jurors a clear understanding of the charges he explained at length. Culpable homicide, he said, was either murder in the first or second degree or manslaughter.

Discussing strikes, the court declared that the complaint of the working people of Lawrence against their employers could not be considered in this case.

Victims of Injustice

"The condition of the poor," said the court, "is lamentable. They are victims of injustice, but sympathy cannot take the place of reason or justice."

The court upheld the right of persons to leave their work and their right to use peaceful persuasion to induce others to leave work.

"Every man," he continued, "has the right to work for whomsoever he chooses. That is a right no person can be deprived of. If strikes require, as a condition of success, the elimination of personal liberty then strikes stand self convicted."

The riot of Jan. 29 in Lawrence, in which the woman met her death, the court discussed, reviewing the evidence.

"Rights are not to be determined or wrongs vindicated by riots," said the court. "All who participate in such riots where murder occurs are principals to the crime. It is for you to determine if a riot occurred and if Caruso was there."

Must Show Premeditation

In order to find Caruso guilty of murder in the first degree the court declared that it must be proved that he premeditated to kill Officer Benoit, whom he is alleged to have stabbed and at whom his confederate is said to have fired the shot which went wild and killed the Lopizo woman. The question to be determined with relation to Ettor and Giovannitti, the court declared, was whether their speeches to the strikers had incited Caruso or others to the riot which ended with the Lopizzo murder.

The views of the defendants, he said, were not on trial. There was no question of the right of free speech with the exception that it must not incite to lawlessness or violence.

"Liberty is obedience to law," said the court.

The temper of the people, Judge Quinn stated, must be remembered in reaching an opinion on the effect of the defendants' words. He also said the jury should consider the matter of the planting of the dynamite and whether the belief that the mill owners had planted the dynamite to prejudice the strikers, drove them to violence.

"The fact that you find Ettor and Giovannitti are socialists or unbelievers is no matter of concern in this case," said the court.

When Judge Quinn had completed his charge there was a long delay while counsel reviewed the instructions and submitted others for the court's consideration. At 12.10 the jury was excused for a short recess.

The Jury Returns

The jury retired to deliberate on its verdict at 12.43. If a verdict is not reached by five o'clock, court probably will be adjourned until tomorrow as Judge Quinn has proposed to have the verdict returned within regular court hours if possible.

DR. WILEY CAME TO LOWELL TODAY

Famous Food Expert is Guest of Middlesex Women's Club

Dr. Harvey Wiley, the pure food expert and the most prominent chemist in the world, is to address the Women's club this afternoon. The lecture committee is to be complimented on being able to secure such a prominent and well known man.

There is without doubt no man in the world who is as good an authority on chemistry and pure food as Dr. Harvey Wiley. The subject of his lecture at the club this afternoon is "Public Health, Our Greatest National Asset."

Dr. Wiley was born in Kent, Indiana, in 1844. He attended Hanover college in Indiana and Harvard college. He has received the degrees of A. B., A. M., B. S., Ph. D. and LL. D. He was a professor of Latin and Greek at Butler university from 1868 to 1870, taught science in high school at Indianapolis in 1871; professor of chemistry at Purdue university and state chemist of Indiana from 1874 to 1883; professor of agricultural chemistry at the George Washington university in 1899; the consulting professor at Brooklyn Polytechnic institute in 1905; from 1883 to 1912 he was the chief of the department of chemistry and agriculture at Washington.

Dr. Wiley was a member of the Jury of Awards at the Paris exposition in 1900 and has been a delegate for the third international congress of applied chemistry in 1898, 1900, 1903, 1906 and 1909. He was the honorary president of the first international congress of adulteration and alimentary pharmacists products at Geneva in 1908; president of pharmacoepial convention, president of the American Chemical society 1893-94 and president of the American Therapeutic society in 1911. Dr. Wiley is a member of the following societies: American Pharmacist association, American Public Health association, Deutsche Chemische Gesselcraft, Indiana Academy of Science, Philos society of Washington, Washington Academy of Science, vice president of this society in 1909, Society of Chemical Industry, Society of Biological Chemistry. He is an honorary member of the following societies: American Brewing Institution, Franklin institute, Philadelphia College of Pharmacy, British Federated Institution of Brewers, Society of Public Analysis, Physics Chemical Academy of Italy, corresponding member of School of Chemical Science, Order of Merite Agricle of France. He has received medals from the following societies, Pysico Chemical society of Italy, Chevalier Legion of Honor of France, President of the Cosmos club in 1910 and 1911.

Dr. Wiley has written many books, among the long list being Principles and Practice of Agricultural Chemistry, Foods and Their Adulterations, and also edited over 60 government bulletins and 225 scientific papers.

Austro-Hungarian Government to Issue an Ultimatum to Servia Within a Few Days

BERLIN, Nov. 25.—Relations between Austria-Hungary and Servia are now so strained that political circles in Vienna have abandoned hope of the preservation of peace according to the Neue Gesellschaftliche correspondent which says it has its information from a diplomatic source. Despite Austrian denials of the mobilization of the Austro-Hungarian army the Correspondez declares that five army corps have actually been already mobilized and the reserve continues to be called upon in large numbers.

The Austro-Hungarian government, it continues, it resolved not to await the return of the Servian troops operating against the Turks and an ultimatum to Servia may be expected within a few days.

The situation has become more acute through the changed attitude of Russia. Sergius Sazonoff, the Russian foreign minister, after having declared suitable as a basis of further negotiations the Austrian proposal guaranteeing Servia a free port on the Adriatic sea and a Servian railroad through Albania but without territorial rights has now abandoned this standpoint.

Austria is now disposed to push the matter to a decision because if war is inevitable she wants to take advantage of her mobilization being more advanced than that of Russia.

A special meeting of the C. M. A. C. will be held tomorrow evening at 7.30 o'clock in the club rooms in Pawtucket street. As the meeting will be of great importance to all the members, all are requested to be present.

LOSS OF TURKISH CRUISER A SEVERE HANDICAP TO OTTOMAN COMMANDER

LONDON, Nov. 25.—The loss of the Turkish cruiser Hamidieh is a severe handicap to the Ottoman commander-in-chief, according to special despatches from the front. The guns of the other Turkish warships are almost ineffective for the purpose of stopping the Bulgarian advance. The battleship Mosudiah, which was formerly

Continued to page two

Hood's Sarsaparilla

From the time it was carefully perfected from the prescription of Dr. Oliver of Boston, to the present day, has remained the same. Always best.

Get it today in usual liquid form or chocolated tablets called Sarsatabs.

MECHANICS SAVINGS BANK
DEPOSIT YOUR
202 MERRIMACK STREET
INTEREST
Will BEGIN
Saturday, Dec. 7th
RUE MERRIMACK 202
SAVINGS
MECHANICS SAVINGS BANK

INTEREST ON YOUR SURPLUS FUND
Do not be content to let your money remain idle. It is advisable to deposit it in the Merrimack River Saving's Bank promptly, where it will increase at interest and soon amount to a good size fund.
4% Interest Paid
MERRIMACK RIVER SAVINGS BANK
417 MIDDLESEX, ST.

DEPOSIT TODAY
INTEREST BEGINS Dec. 1st
SAVINGS DEPT.
Traders Nat. Bank
Hours DAILY 8.30 3.00; SATURDAYS 8.30 12.30; 7.00 8.00

Threat Weak?
We have had seventy years of experience with Ayer's Cherry Pectoral. That makes us have great confidence in it for coughs, colds, bronchitis, weak throats, and weak lungs. Ask your own doctor what experience he has had with it. He knows.
J. C. Ayer Co., Lowell, Mass.

THANKSGIVING
DANCING
Afternoon and Evening, Associate Hall
Admission, 25c. 2 to 6, 8 to 12.
MUSIC, KITTREDGE'S ORCHESTRA

To Auto Owners
You know the convenience of the electric air compresser.
You have electric lights in your garage.
Why pump tires by hand?
Lowell Electric Light Corp.
50 Central Street

ELCHO
10-CENT CIGAR
Say, "Give me an Elcho" to the cigar man. Light it. Notice its fine smoking qualities—its superb flavor. It's the best 10c cigar in New England. Made by experts from choice Havana and Sumatra leaf. Sold by
DRISCOLL & FITZGERALD
MANUFACTURERS

Special Notice
The dance that was to be held in Associate Hall tonight has been postponed. Miner's orchestra will play in Prescott Hall. Admission 15c.

F. W. CRAGIN & CO.
LOWELL, MASS.
MANUFACTURERS OF
Cabinet Work of All Kinds to Order
Stores and offices fitted up. Wood turning, jobbing and repairing. Old furniture repaired and finished. New furniture made to order.
40 Fletcher Street Telephone

SUSPICIOUS FIRE STARTED IN ST. PETER'S CHURCH

Rev. Dr. Keleher and the Police Believe That it Was Set

Discovered by Rev. Fr. Mullin and Promptly Extinguished

REV. D. J. KELEHER,
Rector of St. Peter's.

REV. W. GEORGE MULLIN,
Who Discovered the Fire.

St. Peter's church in Gorham street was the third Roman Catholic church in this city to be the scene of a fire, when a fierce and extremely dangerous blaze was discovered in a room in the rear of the altar in the basement yesterday afternoon during the session of the Sunday school in charge of Rev. Fr. George Mullin.

The fire started in a room in the rear of the altar in the basement and the congregation may thank Fr. Mullin for the fact that their house of worship did not suffer the same fate as did the Lithuanian structure and St. Jean's.

Father Mullin was expounding a lesson when one of the boys jumped up, raised his hand and cried: "Father, the church is on fire." The priest turned and saw the smoke pouring forth through the edges of the partition separating the room in the rear of the altar from the auditorium. He at once ran within and was met by a blaze and volumes of smoke. He sent one of the boys to the rectory to notify the pastor to have an alarm sent to the fire department. Meanwhile one of the church extinguishers was put in action but failed to subdue the flames. When the fire teams arrived with the proper apparatus they extinguished the blaze after some difficulty.

The peculiar circumstances which were noticed have led the police to believe that an incendiary is at work in Lowell. No other solution can be found at least for the blaze at St. Peter's.

Father Mullin said this morning that had the fire been set by an expert in church architecture who wished to cause the complete destruction of the edifice, a better place for the purpose could not have been chosen, for the flames gaining headway in that room would have quickly spread to all the woodwork and worked upward to the main auditorium. The magnificent temple escaped destruction by the merest chance.

Investigated the Fire

Inspectors Walsh and Maher of the police department examined the scene of the blaze after a thorough investigation they can come to no conclusion other than that the fire yesterday was the deliberate act of some incendiary, for the circumstances allow no other solution. Rev. Dr. Keleher would much prefer to believe that the blaze was due to the carelessness of someone about the place, but the facts of the case loudly proclaim that such is not the case.

Rev. Dr. Keleher, a few days ago, saw two suspicious characters loitering about the church, but whether they had anything to do with the fire he does not know.

Circumstances of the Fire

The circumstances of yesterday's fire are as follows: The blaze had its origin in a room in the rear of the altar, and at the time of its discovery Fr. Mullin was conducting a Sunday school class in the basement of the church. The room in which the fire started is used for the storage of oils used in the sanctuary lamp and there is also a box used as a repository for burned down candles. The room is lighted by electric light, and Rev. Dr. Keleher said that there never had been occasion to light a match in that place.

No candles had been placed in that box since last Thursday, and so that is eliminated as a cause. Furthermore, Miss Rosetta O'Hare, who has charge of the candles, stated to the police yesterday that she had entered the room in question yesterday noon and turned off the electric light upon leaving. There was no sign of trouble at that time, she said, and nothing was left in the room that could possibly have started a fire. The ends of candles were in a box and not a great distance from a can containing sanctuary oil. Entrance might easily have been made through the South street door, and the opinion is, that an incendiary gained admission through that entrance. The fire was not started near the electric light nor any connecting wire.

The blaze was burning in the box filled with candle ends and was rapidly spreading over the adjoining woodwork when Fr. Mullin arrived upon the scene. The Sunday school classes made a hasty exit without panic, which, considering the fact that about 600 were present, was gratifying to Rev. Fr. Mullin. The loss was not serious of course.

Supt. Welch gave orders to the patrolmen yesterday to call at the homes of the pastors of the different churches and warn them to be on the lookout, expressing the opinion that an incendiary is at work in Lowell.

St. Peter's church is one of the most beautiful in New England. It was erected under the supervision of the late Fr. Ronan and is one of the largest and most imposing in the whole archdiocese of Boston. It has a commanding location on Gorham street, with a rear entrance on South street.

Rev. Dr. Keleher was much exercised over the idea that anybody should set fire to the church; but he took the matter philosophically, saying that nobody except an insane or demented person would do such a thing.

Have Dys-pep-lets at Hand AT Thanksgiving Dinner

Mince pie, plum pudding, turkey dressing, and other rich Thanksgiving dinner "indigestibles" may be freely eaten, even if your digestion is weak, if you have at hand a box of the agreeable, sugar-coated tablets known as Dys-pep-lets, one of the most up-to-date pharmaceutical products of the day. Quickly relieve Sour Stomach, Heartburn, Nausea, Wind in the Stomach, Sensickness and other discomforts of Indigestion and Dyspepsia. An eminent Boston preacher writes: "Dyspeplets are a great success, insuring health and happiness to mankind." Price, 50c; large box, $1.00; beautiful aluminum bonbonniere, 10c. At druggists' or by mail of C. I. Hood Co., Lowell, Mass.

Remember the Name DYS-PEP-LETS Take No Substitute

QUIT CALOMEL!

Thousands Are Turning From This Dangerous Drug

A Safe Vegetable Substitute is Olive Tablets for the Liver

Dr. F. M. Edwards, a prominent physician of Ohio, has discovered a new laxative and liver toner in a combination of vegetable materials, mixed with olive oil, which is in effect almost exactly like the old and untrustworthy calomel except that there are none of the bad after effects of calomel.

Dr. Edwards has long been a foe of calomel, though he recognized its value along with its dangers.

His distrust of the uncertain drug eventually started him years ago towards experiments with the view of discovering a substitute, and he is today in possession of the long-sought-for combination, which is in the shape of a little sugar-coated, olive-oil colored tablet.

The results of 17 years' experience and practice are embodied in these marvelous little tablets.

They are called Dr. Edwards' Olive Tablets. They all the bowels, and their effect on the liver has been the means of relief to many of Dr. Edwards' regular patients as well as thousands of others who have suffered and were afraid of calomel.

They are gentle in their action, yet always effective. They bring about that exuberance of spirit, that natural buoyancy which should be enjoyed by everyone, by toning up the liver and clearing the system of harmful impurities. 10c and 25c per box.

The Olive Tablet Company, Columbus, O.

THE WAR WITH TURKEY

Continued

employed for the defense of Rodosto and latterly on the left flank of the Tchataljа lines, has now been despatched to the Black sea in order to strengthen the menaced right flank of the Turkish army. Considerable activity has been observed among the Bulgarians, who have brought up some heavy siege guns which are rapidly being placed in position to command the Turkish headquarters at Hademkeui.

PLENIPOTENTIARIES OF TURKEY AND OF THE ALLIED BALKAN NATIONS HOLD CONFERENCE

LONDON, Nov. 25.—The plenipotentiaries of Turkey and of the allied Balkan nations held their first meeting this afternoon to discuss the preliminaries for the negotiations for an armistice.

THE TURKS CAPTURED 800 BULGARIAN AND SERVIAN PRISONERS

LONDON, Nov. 25.—A special despatch from the Turkish camp at Hademkeui confirms the report that the Turks captured 800 Bulgarian and Servian prisoners during the last engagement with the Bulgarian right wing on the Tchataljа lines. The Bulgarians also left six field guns and one machine gun on the field.

Another special despatch from Antivari says Austria-Hungary is mobilizing a striking force at Port Ragusa to which place a portion of the garrison of the Austrian fortress of Spizza, in Dalmatia has been sent.

DEFECTIVE CHIMNEYS

Caused Fires in Houses in Chelmsford and Smith Streets, Which Were Quickly Extinguished

A telephone alarm at 2.30 o'clock this morning summoned a portion of the fire department to a fire in a house at 16 Smith street which had been caused by a defective chimney. The blaze was extinguished before any damage was done. The property is owned by B. G. Brown.

Another Blaze

A defective chimney also caused a fire in a house at 650 Chelmsford street yesterday morning. When the members of Hose Co. No. 9 arrived at the house it looked as though the whole of the under part of the roof was afire and more apparatus was telephoned for, but a further investigation showed that one of the bricks had fallen out of the chimney which had filled the upper part of the building with smoke. The fire was extinguished before much damage was done.

SHAKESPEARE'S "HAMLET"

Recital on the Work Tomorrow Evening in Colonial Hall Promises to be Instructive

Marshall Darrach, who is giving a series of recitals under the direction of the committee having in charge the raising of funds for the continuation of the playground work during the summer months, will give "Hamlet" tomorrow evening as the second reading of the series. The recital will begin promptly at 8 o'clock and it is advisable to obtain tickets at Dows' drug store in advance of the box office sale.

STILL AT LARGE

No Trace of Cowardly Assailants of Lawrence Hall, New York Policeman, Has Been Discovered

NEW YORK, Nov. 25.—Lawrence Hall, the plucky young special policeman who was lured to the door of a pool parlor at 263 South Third street, Williamsburg, late on Saturday afternoon and shot by a gangster, insisted yesterday on being taken from the Eastern District hospital to his home, 218 South Ninth street, where he is under the care of the family physician.

Practically no headway was made by the police in locating Chiarella, who it is alleged hired a man to kill Hall. After the shooting the two ran to the Williamsburg bridge plaza and boarded a car for Manhattan.

Some hours after the shooting, when it was learned that Hall was not killed by the would-be assassin's bullet, word was circulated that the next attempt on his life would prove successful.

When informed of this at his home last night Hall feebly replied:

"Everyone connected with the affair is a coward. They are the kind of men who shoot you in the back. I will let the law take its course."

DEATHS

VIDETO—Louis Videto died Saturday night at his home, 12 Colburn street, after a long illness, aged 34 years, five months and eight days. He leaves his wife, Jennie, and his father and mother, Mr. and Mrs. Albert Videto, and his sister, Mrs. Agnes Morris.

McBRIDE—Mrs. Mary A. McBride died on November 24, at the home of her mother, Mrs. W. K. Couilliard, 121 Willie street, aged 34 years. She leaves besides her mother, her husband, William F. McBride, three brothers and two sisters.

LEMOINE—Jean Baptiste Lemoine, aged 52 years, two months and 15 days, died yesterday afternoon at his home, 31 Brookings street. He leaves his wife, a daughter, Mrs. Georgianna Banford of Newburyport, and a brother, Napoleon, of this city.

McGILLON—Mrs. Jane McGillon died Sunday at the Chelmsford Street hospital, aged 68 years. She leaves a son, James, of this city, a brother Patrick and a sister, Miss Catherine McQuaid, of New York city, and a sister, Mrs. Ellen Cogan, of this city. Her body was removed to the undertaking rooms of Undertakers C. H. Molloy & Sons.

WARDWELL—Benjamin F. Wardwell of Andover, well known to the residents of this city and of Chelmsford, died on Saturday at his home on Summer street. He was the oldest living graduate of Phillips-Andover academy. He leaves five daughters, Miss Della A. Wardwell of Andover, Miss Irene S. Wardwell of Southboro, Mrs. Louise C. Roberts of this city, Mrs. Josephine Murkland and Mrs. Gertrude Batchelder of Decatur, Illinois, one son, N. H. D. Wardwell of Chelmsford, and a number of grandchildren.

DELANY—Thomas J. Delany died Saturday noon at St. John's hospital. He leaves besides his wife, Bridget, one daughter, Agnes Gertrude, four sisters, Mrs. Andrew J. Burns and Mrs. James D. Burns of Lowell and two in Ireland; two brothers, James Delany of Lowell, and another in Ireland, and his father, also of Ireland. Deceased was a member of Division 8, A. O. H., and the St. Peter's Holy Name society. The body was removed to his home, 40 Abbott street by Higgins brothers, undertakers.

FUNERALS

LAMARRE—The funeral of Lucio Lamarre took place this morning from the home of her sister, Mrs. Eugene Demers in White street. High mass of requiem was celebrated at St. Joseph's church at 10 o'clock by Rev. Aquila Graton, O. M. I. The bearers were Emerande and Achille Marchand, Alphonse Roux, Oscar St. Hilaire, Henri Cognac and Eugene Fontaine. The Children of Mary sodality of which deceased was a member, was represented, as follows: Edwilda Fortin, Yvonne Marchand, Alda Gosselin, Lucienne Bisaillon, Annette Blanchette and Angelina Chenelle. Burial was in St. Joseph's cemetery. Undertaker Amedee Archambault in charge.

RILEY—The funeral of Mabel L. Riley, daughter of William and Elizabeth Riley, took place from her home, 159 Congress street, on Saturday afternoon. Funeral services were conducted at the house and at the grave by Rev. James Bancroft of St. John's Episcopal church. The burial was in the Edson cemetery. Undertaker John J. O'Connell was in charge of the funeral arrangements.

LANNON—The funeral of Caroline Lannon took place Saturday afternoon from the home of her parents, Thomas and Mary Lannon, 70 Union street. Burial was in St. Patrick's cemetery. Undertakers M. H. McDonough Sons had charge of the funeral arrangements.

WASHBURN—The funeral of Mrs. Amanda Washburn took place this afternoon from the rooms of Undertaker John J. O'Connell at 2 o'clock and was largely attended. Burial was in the Edson cemetery. The funeral arrangements were under the direction of Undertaker John J. O'Connell.

FUNERAL NOTICES

DELANY—The funeral of Thomas J. Delany will take place at 8.30 Tuesday morning from his home, 40 Abbott street. Requiem mass at St. Peter's church at 9 o'clock. Higgins Brothers undertakers.

McGILLON—The funeral of Jane McGillon will take place tomorrow morning at 8 o'clock from the chapel of Undertakers Molloy & Son. High mass of requiem at the Immaculate Conception church at 9 o'clock. Funeral arrangements in charge of Undertakers Molloy & Sons.

McBRIDE—Died Nov. 24, in this city, Mary A. McBride, aged 34 years, at the home of her mother, Mrs. W. K. Couilliard, 121 Willie street. Besides her mother she is survived by her husband, William F. McBride, three brothers and two sisters. Funeral services will be held at 121 Willie street, Tuesday afternoon at 2 o'clock. Friends are invited without further notice. Burial private. The funeral arrangements are in charge of Undertaker George W. Healey.

SLIGHTLY USED UPRIGHT PIANO for sale, in splendid condition. Price very low if sold at once. A rare bargain. Call 38 Elmwood ave., off Bridge st.

Shop With Us or We Both Lose

The Bon Marché DRY GOODS CO.

SATISFACTION OR YOUR MONEY BACK

Read Our Advertisements Carefully. It Pays

The Following Specials From Various Departments Are on Sale at These Prices Tonight only from 6 O'Clock to 9.30 O'Clock.

NONE SOLD BEFORE OR AFTER AT THESE SPECIAL PRICES

No Telephone Orders Filled on these Items

CHIFFON VEILS 69c
Two yards long and one yard wide, in all colors. Regular price $1.00.
Monday Evening Price, 69c

BARRETTES (Jewelry Dept.) 9c
Both shell and amber, in fancy carved patterns, also in plain bar styles. Regular price 25c. Monday Evening Price, 9c

WOMEN'S HOSE ..... 19c a Pair
Black silk boot patterns, with high spliced heel and double sole. Regular price 25c.
Monday Evening Price, 19c a Pair

WOMEN'S NECKWEAR 12c
Side frills and jabots, made of fine lawn, lace edge, good assortment of patterns. Regular price 25c each. Monday Evening Price, 12c

BOYS' BLOUSES 17c
(Near Kirk St. Entrance)
Made of percale and gingham, in light and dark patterns, also a few flannelette. Regular price 25c and 29c.
Monday Evening Price, 17c

MEN'S COAT SWEATERS $1.05
(Near Kirk St. Entrance)
Maroon and dark gray, with roll collars, and navy blue and crimson, without collars, all sizes. Regular prices $1.50 and $1.98.
Monday Evening Price, $1.05

BOYS' HYDEGRADE WASH SUITS..... 84c
(Near Kirk St. Entrance)
Made of heavy Manchester galatea, in new striped effects, sizes 3 to 8 years. Regular price $1.49. Monday Evening Price, 84c

WOMEN'S WAISTS 39c
A lot of ginghams, lawns and sateens, in all sizes, good variety to choose from. Regular price 46c. Monday Evening Price, 39c

STAMPED GUEST TOWELS (Art Dept.)... 15c
Good variety of new patterns to choose from. Regular price 25c.
Monday Evening Price 15c

COIN AND TICKET PURSES..... 19c
(Leather Goods Dept.—Near Elevator)
"Handy-Dandy" brand, in both tan and black leather. Regular price 25c.
Monday Evening Price 19c

SEWING SILK ..... 1c a Spool
(Small Wares Dept.)
Black only, in all sizes. Regular price 5c a spool. Monday Evening Price, 1c a Spool

PERCALES (Basement) ..... 7½c per Yard
36 in. width, first quality, perfect in every way, light and dark browns, in stripes, dots, etc. Regular price 10c per yard.
Monday Evening Price, 7½c per Yard

CURTAIN SCRIM (2nd Floor)....10c Yard
Figured and plain patterns, suitable for long or short curtains, up-to-date in every way. Regular prices 15c to 25c per yard.
Monday Evening Price 10c per Yard

WHIPCORD SILK PETTICOATS..... 69c
(2nd Floor)
A small lot, half silk, in seal brown, gray, lavender, nile green, and several other shades. Regular price $1.00.
Monday Evening Price, 69c

DRESSING SACKS (2nd Floor)..... 75c
Figured flannels and heavy blanket materials, in handsome patterns, all sizes and colors. Regular prices $1.00, $1.25 and $1.50.
Monday Evening Price, 75c

CHILDREN'S HATS (2nd Floor)..... 98c
Corduroy, in white and blue and all white, with satin ribbon trimmings and loops. Regular price $2.98. Monday Evening Price, 98c

CORSET COVERS (2nd Floor)..... 3 for 25c
Small lot of odds and ends from our regular lines, lace and hamburg trimmed, slightly mussed. Regular prices 19c and 25c.
Monday Evening Prices, 3 for 25c

WHISK BROOMS (Basement) ..... 14c Each
High grade, new corn, nicely made, three sizes and styles to choose from. Regular price 25c.
Monday Evening Price 14c Each

CUT GLASS TUMBLERS ..... 39c Each
(Basement)
First quality glass, richly cut in the double buzz star patterns. Regular price $1.00 each.
Monday Evening Price, 39c Each

TALCUM POWDER ..... 9c a Jar
(Toilet Goods Dept.)
Queen brand, delicately scented with crushed rose. Regular price 15c a jar.
Monday Evening Price, 9c a Jar

CHILDREN'S SHOES 67c
(Near Kirk St. Entrance)
Patent leather and tan, in both button and lace, sizes 4 to 8, suitable for children from 2 to 4 years of age. Regular prices $1.00 and $1.25. Monday Evening Price, 67c

The 20th CENTURY

120 MERRIMACK STREET.

SLIPPERS FOR MEN, WOMEN AND CHILDREN

Traveling, Felt, Kid and Satin Slippers.

All Kinds, All Colors, All Prices.

Gold Medal Shoes

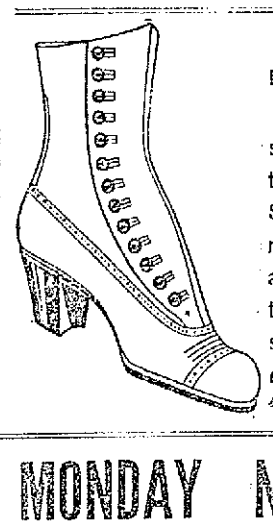

FOR WOMEN

Let Us Show You

Come into our store and examine the GOLD MEDAL SHOE at close range; see its style and construction, then let us demonstrate its comfort.

2.50 to 3.50

HIGH CUT

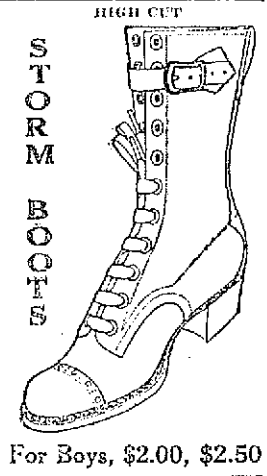

STORM BOOTS

For Boys, $2.00, $2.50

SPECIAL MONDAY NIGHT RUBBER SALE

FIRST QUALITY

Rubbers

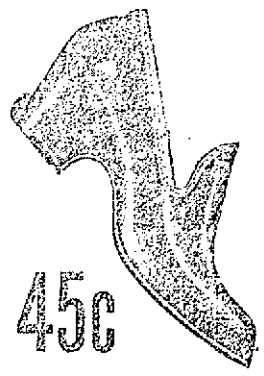

45c

With extension heels, storm or medium cut, high or low heels.

45c

MEN'S	WOMEN'S	CHILDREN'S
70c	45c	35c

MONDAY NIGHT 5.30 TILL 9.30

OPEN WEDNESDAY EVENING

The 20th Century Shoe Store

ANEMIC GIRLS AND WEAK WOMEN

get new life and vigor by taking *Scott's Emulsion* after every meal.

It revitalizes the watery blood and furnishes Nature with new nourishment to make *red, active, healthy blood and feeds the nerve centers.* *Scott's Emulsion* strengthens the bones and clothes them with healthy flesh.

Scott's Emulsion assimilates so quickly it conserves energy and compels health.

Scott & Bowne, Bloomfield, N. J. 12-74

The Lowell High Eleven Was Defeated By Haverhill High Eleven By a Score of 7 to 0

HAVERHILL MAKING ONE OF THEIR LONG RUNS. HAVERHILL QUARTERBACK SEIGEL HAS THE BALL AND CAPT. CAWLEY IS ABOUT TO TACKLE HIM

Lowell High and Haverhill High furnished a remarkable gridiron exhibition Saturday and Haverhill won 7 to 0.

It was no secret that a number of special cars were to leave the square shortly before noon for the scene of the battle and there was an excited gathering on hand to fill them. The day was ideal, not only for football, but for an outing of any sort, everybody had a deep interest in the close game which the afternoon promised and good spirit prevailed.

When the Lowell delegation arrived they found the Haverhill rooters were there in great numbers and automobiles were lined all along one side of the field two deep, until there was hardly room for one more. One would have thought that everybody in Haverhill had turned out to see their team line up against the visitors from the city of spindles.

Preliminary By Small Boys

To the right of the field the brass buttoned arms of the law were having difficulty with the small boys who were making earnest attacks upon the weak portions of the fence in an attempt to gain entrance. Their eagerness led them to desperate measures. Finally a huge portion of the fence gave way and the enemy swarmed within and the crowd gave a big, hearty cheer.

Another loud-ringing cheer went up as the Lowell team trotted out upon the field. Everybody watched interestedly as Coach Mahoney's boys lined up to be photographed by the Lowell Sun staff photographer and then started their usually preliminary signal practice. A short time later the Haverhill warriors appeared and received an enthusiastic welcome as they rushed back and forth on the gridiron going through the signal practice.

A blast of the whistle had the desired effect. The captains and coaches shook hands and the former tossed up for choice of goals and kickoff. Then as the players trotted to their positions, prepared for the battle, the spectators settled down, knowing that the hour had come. Lowell cheered Haverhill and Haverhill cheered the Lowell boys. Then each school lustily shouted for its own team.

The Game Begins

The ball sailed through the air to Bailey, driven by the boot of the home team captain; the first period was on and it proved a most disastrous one for Lowell. The home team started several fierce rushes and the Lowell line held well. Soon, though, the visitors were penalized for offside play and the ball went dangerously near their goal. Then an end run after a fake kick brought the pigskin still closer. Jones came running out upon the field from the Haverhill side and replaced Staples. Within one minute after he started playing, he had carried the ball over the Lowell line for the first and only touchdown of the game and a moment later his boot added another point to the score. The period closed without further scoring.

There was no scoring in the second period, but it was characterized by considerable punting. In this session Haverhill broke through several times for long runs and there were two or three gains of more than 20 yards. Fortunately, though, these were scattered. Messenger was a prominent figure in these plays and his speed and force were something wonderful to behold. Cawley also made a long gain, about 25 yards on a neat forward pass accurately thrown by Snyder. The half ended with the score 7 to 0, with Haverhill holding the big end.

As the whistle blew announcing a rest of ten minutes, the small boys again claimed the field and there were about 75 football games taking place simultaneously as the youngsters imitated the playing of the teams.

The spectators roamed about the grounds stretching and seeking warmth, for the wind was blowing up quite cool, until becoming impatient, they started cheering and calling for the game to be resumed. Soon the officers appeared to clear the field once more and the struggles of the small boys were interrupted for the bigger contest to take their place.

Second Half

The spectators settled down to watch the second half as the players made their way to the centre of the gridiron and prepared to renew the battle.

There was a determined look on each man's face as he stepped to his position and balanced himself on his toes for a quick start.

Lowell's Great Fight Over

The second half saw not a score, although Lowell fought courageously to the end and once or twice when within striking distance were prevented from scoring by a fumble or some other such unfortunate occurrence. Finally when the last whistle blew Lowell followers arose in a body to cheer their team just as though they had won, and also cheered for Haverhill. The Haverhill rooters rushed forth from the stands and the side lines, to congratulate their weary representatives on their great victory. They formed a parade with a band at the head and marched back to their city to the tune of their school songs. It was a big night for Haverhill.

Going Home

The Lowell people boarded their special cars for the return trip and it was a quiet journey compared to the ride down.

One regrets to be forced to mention an unpleasant feature of the struggle, but the dark points cannot be covered altogether. There was a certain crowd lined up on one side of the field that shouted and jeered at the Lowell boys, their coach and followers and some of their remarks were nothing more than deliberate insults. It is a bad spirit such as this that works against clean sport and encourages roughness and dirty play. Cawley was the chief center of the attacks of these fellows and he stood it manfully, and smiled his usual smile. Coach Mahoney also ignored the ugly crowd or laughed at their attempt to disconcert him. Some of these ill spirited ones, even, were won over to cheer Lowell players and become ashamed of themselves by the spirit in which their insulting remarks were received.

Cawley a Hero

Cawley was everywhere in the game Saturday and his work was something marvelous. The other Lowell players battled well, their play being clean all the while. Haverhill, too, played a good, clean game and may well be proud of their victory, for they truly earned it. No one can have any kick on the game itself, even if the players did become over excited and too enthusiastic on occasions. Haverhill won and Lowell lost, and so it will stand until another season.

Lowell Opera House
JULIUS CAHN, Prop. & Mgr.
TOMORROW NIGHT, NOV. 26
David Belasco Presents
The Concert
With LEO. DITRICHSTEIN
Same Cast and Production as Boston
Prices 25c, 50c, 75c, $1.00, $1.50, $2.00
Seats Now
Three Days Commencing THURSDAY, NOV. 28
Avis Paige Stock Co.
Thanksgiving Day, Mat. and Night
"OUT IN IDAHO"
Prices: 10, 20, 30, 50 cents.
Seats on Sale Now

MERRIMACK SQUARE THEATRE
THIS WEEK
Eugene Powers & Co.
—IN—
"Helping Him Out"
SMITH, BROWN and SOMERTON
JANE ELTON
Comedienne
JAMES COFFMAN
"You're the Girl"
PHOTO-PLAYS AND VIEWS THAT ARE NEW

B. F. Keith's Theatre
ALL THANKSGIVING WEEK
The Only Act of Its Kind in Vaudeville
WILL ROEHM'S Athletic Girls
PHEMININE PHISICAL CHAMPIONS
Introducing Fencing, Boxing, Wrestling and Bag Punching
Linton and Lawrence
A NOVEL COMEDY "THE PIANO STORE"
"FULGORA" GREAT MEN PAST AND PRESENT
SWAN AND O'DAY BLACKFACE COMEDIANS AND DANCERS
THE VERY BEST IN VAUDEVILLE AND MUSIC
HELEN DICKSON
REED BROTHERS
MUSICAL VYNO'S
JOE HARDMAN
NO MATTER HOW BIG THE SHOW "THE SAME PRICE"

POLICEMAN SAVED THREE

Two Aged Women and Man Rescued

NEW YORK, Nov. 25.—The crash of a broken window pane and a cry for help from the house at 245 Lorraine street, Brooklyn, at 9.30 o'clock last night, brought Policeman Thomas Donohue running to the scene. He saw smoke pouring from the broken window, and as he opened the door of the first floor he was almost driven back by the rush of dense fumes.

He kept on, however, and in two minutes had dragged two aged women and a young man out of the apartment. They were all unconscious and Donohue turned in simultaneous ambulance and fire calls.

The victims, who were soon revived, were Mrs. Catherine Clary and Mrs. Mary Hadden, who live on the ground floor, and John Smith, who has rooms above. The women were retiring, Mrs. Clary was in bed and Mrs. Hadden was about to turn out the lamp, when it exploded and set fire to the curtains and bed covering. Smith was overcome in an effort to rescue the women. He had just strength enough to break through the window and utter one cry.

GIOVANNITTI IS NAMED

Candidate for Chamber of Deputies

ROME, Nov. 25.—The Socialist Union has proclaimed the candidacy for the chamber of deputies of Arturo Giovannitti, to represent the constituency of Carpi, which seat is now vacant.

Giovannitti is now on trial together with Joseph Ettor at Salem, Mass., on the charge of murder during the Lawrence strike.

The Extremists are making efforts, through the influence of public opinion, to induce the Italian government to bring pressure on the American government to protect the rights of the two prisoners.

It is announced that if Giovannitti and Ettor are convicted a general strike will be proclaimed throughout Italy. Such a movement, however, has been a failure in the past.

The Corriere d'Italia, commenting on the case, says it hopes that the Italian government will do its duty and prevent the United States, "from committing a repugnant injustice."

The Playhouse
(Formerly Hathaway Theatre)
The Drama Players
In Henry Arthur Jones' Best Effort
"MRS. DANE'S DEFENCE"
TONIGHT
And Tuesday Afternoon
A photograph of Miss Grace Young will be given each lady occupying an orchestra seat.

DARRACH RECITALS
Tuesday Eve., Nov. 26
AT 8 O'CLOCK
"HAMLET"
COLONIAL HALL

For A Jolly Christmas
It costs but 15 cents

A Christmas Companion
Go to The Woman's Home Companion for your Christmas ideas, and you will have a jolly Christmas.
Christmas is but an idea, a state of mind, a feeling of good will.
Ideas as to the best way of celebrating Christmas fill up the Christmas number of The Woman's Home Companion, which can be bought for
15c

Christmas Stories
Read "The Jilt." Here is the most exciting novel the Woman's Home Companion has had for a long time. "The Jilt" is the story of a girl who was engaged to two men at the same time. And she was a nice girl too. It begins in the Christmas Woman's Home Companion. There are seven other jolly stories, enough to supply Christmas reading for the entire holiday. A Woman's Home Companion Christmas costs but
15c

A Christmas Picture
A painting by the famous American artist, Francis D. Millet, is the Woman's Home Companion's Christmas gift to every reader. The picture is reproduced in all its original colors, on paper twenty-two by sixteen inches in size. It is the first of a notable series of art masterpieces in color. You get this handsome, big picture in the Christmas Woman's Home Companion for
15c

The Children's Christmas
Children tell about "The Best Gift I ever Made." "Christmas Toys a Boy Can Make" is another page. "A Visit to Santa Claus in His Home" will help every child to have a happy Christmas. The page of Kewpie Kutouts is one of the best pages in the lot, and in itself is a Christmas toy that will keep the children happy a long time. There are many many pages for children in the Christmas Woman's Home Companion, for only
15c

Christmas Cheer
Feasting has its part in the Christmas holiday. "Good Things to Eat" are discussed as only Mrs. Farmer can discuss them. "Suggestions for the Christmas Dinner" and especially for "Christmas Presents that are good to eat," are some of the features in this department, any one of which is worth
15c

101 Christmas Presents
and how to make them. The home-made gift is the best Christmas gift. Let us tell you how to make Christmas presents using every kind of talent—sewing, crocheting, embroidery, china painting, wood work, cut leather, stamped brass. Whatever you can do best, here is an idea for employing your talent to make a Christmas present which will make some one of your friends happy. 101 ideas, each idea worth more than
15c

Christmas Fun and Folly
For a jolly Christmas at home read "Christmas Gifts that Grow," or "The Christmas Playhouse," or "New Gifts and Ways to Give Them" or "Christmas-time Fun for the Young Folks." For away from home "Three Christmas Bazars for Church or Charity," or "Decorating Your Church." Each one of these ideas is big enough for an entire Christmas, and each idea is worth at least
15c

78

WOMAN'S HOME COMPANION
381 Fourth Avenue, New York

Use the Kewpon
All for 15c
Go to your news-stand or mail this Kewpon today
WOMAN'S HOME COMPANION
381 Fourth Avenue, New York
Enclosed find 15c cost at your risk. Send me the Christmas number of the Woman's Home Companion.
Name
Address

ZIMMERMAN IS ON TOP

Is Best Batter in National Organization

BOSTON, Nov. 25.—The army of baseball players that took part in the National league race for 1912 numbered, according to the official statistics, 283, composed of 128 pitchers, 37 catchers, 75 infielders, 59 outfielders. Cincinnati employed no less than 24 pitchers during the season, Chicago 18 and St. Louis 16. Pittsburgh tried out 11 outfielders.

In batting averages Sweeney of Boston gets third rank, instead of second, as given him by the unofficial figures, Meyers of New York standing next to the leader, Zimmerman of Chicago.

Beecher of Cincinnati was the leading run-getter and base stealer; Carey of Pittsburgh led in sacrifice hits; Zimmerman in home runs and two-baggers; Wilson of Pittsburgs in triples.

CONDITIONS IMPROVED

Firemen Overcome by Smoke at St. Jean Baptist Church Fire Are Resting Comfortably

Assistant Engineer Charles E. Alway of the fire department, who was overcome by the smoke while working at the fire at St. Jean Baptiste church is resting comfortably at his home, 16 West Bowers street. He passed a bad day yesterday but today he is reported as being much better.

William Foss of Truck 3 is still confined to St. John's hospital, where he was taken after being overcome by smoke at the church fire. He is suffering with pneumonia as a result of the exposure but a report from the hospital today was to the effect that he is resting comfortably.

A WINNEBAGO PITCHER

George Johnson, Member of White Sox

The sale of George Johnson, the Winnebago Indian pitcher to the Chicago White Sox by the St. Joseph club recalls to a western league writer's mind an incident in the Western league race a few years ago.

An opposing manager learned that Jack Holland, manager of the St. Joseph team, was going to use Johnson in Sunday's game. The teams were batting hard for a first division berth, and Johnson was pitching great ball for St. Joseph at the time. The manager of the other team hunted up Johnson Saturday night.

"George," he said to the Indian, "you certainly are a swell pitcher. You didn't know that I was after you, did you? I was going to get you when Holland grabbed you. I didn't know he was after you or I surely would have taken you."

Johnson fell for the "salve," and he and the manager were soon getting along fine.

"Let's have a little drink," suggested the manager, and the two strolled off together. One drink resulted in another and another, and soon Johnson had taken too many. The manager kept him out until late the next morning.

Johnson woke up about noon thoroughly ashamed of himself. He studied it out, and he saw where he had been led astray purposely. He set himself to thwart the plans of the other club's manager. He got up, took a cold bath and walked around until his head was clear, and then ate just a light breakfast. That afternoon he went in against the visiting club and pitched one of the best games of his career. St. Joseph won the game in a walk. Johnson scoring a shut-out.

POCKETBOOK LOST CONTAINING a pair of garnet rosary beads and other articles last Thursday, on either Central and Market sts. Finder please return to 501 Central st.

MATRIMONIAL

Mr. Romeo Guilmette and Miss Severine Brunelle were married yesterday afternoon, the ceremony being performed at 3.30 o'clock at St. Joseph's rectory. The witnesses were Messrs. Severe Guilmette and George Brunelle, the officiating clergyman being Rev. Charles Audibert, O. M. I. The bride was becomingly attired in a white silk dress and carried a shower bouquet of white roses. A dinner was served at the home of the bridegroom's parents, Mr. and Mrs. Severe Guilmette, 9 Juliette avenue and last evening a reception was held at the home of the bride's parents, 24 Ward street. They happy couple will make their home at 24 Ward street.

If you want help at home or in your business, try The Sun "Want" column.

THEATRE VOYONS
Today—Tuesday—Wednesday
IN ADDITION TO THE REGULAR BILL
Olympic Games of 1912
AT STOCKHOLM, SWEDEN
See Craig, Rose, Babcock, Kelly, McGrath, Adams, Strobino in Action
Don't Miss the Soccer Football Between England and Sweden
Dramatic Feature, "The Informer." A Biograph War Story.

WAGE ADVANCE FOR ENGINEERS

But the Arbitration Board Did Not Make a General Increase in Wages

WASHINGTON, Nov. 25—An award that is considered a partial victory for the 70,000 locomotive engineers in their controversy, begun in January, with the 52 railways operating in the territory east of Chicago and north of Norfolk and Cincinnati, was announced here yesterday by the board of arbitration which investigated the questions at issue.

It grants certain increased compensation and improved and uniform rules of service requested by the engineers, but holds that a general increase of wages on all roads is not warranted upon the basis of the evidence presented.

The board has found that on some roads and for certain classes of service the compensation was too small and therefore has introduced into the award the principle of a minimum wage for the entire district.

Wage Commissions Favored

The award, which dates back to May 1 and will stand for one year, settles the most important American labor dispute submitted to arbitration since the anthracite coal strike in 1902.

In its report the board suggests the creation of federal and state wage commissions which shall exercise functions regarding labor engaged upon public utilities analogous to those exercised with regard to capital by the public service commissions already in existence.

The representative of the engineers on the board, P. H. Morrissey, dissented from this suggestion, which, he said, in its effect virtually meant compulsory arbitration and was wholly impracticable.

Fair-Wage Principle

The problem before the board of arbitration was one of such difficulty that it became necessary before an award was made for the board to consider the principles which should obtain. The investigations regarding the compensation to capital, the intercorporate relations of the railroads, their present earnings, their future possible earnings, and other factors, were so complex that the board was unable to arrive at a conclusion regarding the ability of the roads to pay an increased compensation.

It was determined, however, that a reasonable wage should be paid. Disregarding, therefore, the claim of railroads that they were unable to bear an increase, the board agreed to the principle that the engineers should be paid a fair wage.

Minimum Wage for District

In determining the basis of a fair wage, the board took the point of view that the existing facts regarding the relation of wages of engineers, to those of other classes of employes in the train service in the eastern district and in other parts of the country should be the guiding principle.

The board's discussion of facts in this connection led it to the conclusion that a general increase of wages on all roads was not warranted upon the basis of the evidence presented.

It was concluded by the board, however, that on some roads and for certain classes of service, the compensation was too small and, therefore, the board introduced into the award the principle of a minimum wage for the entire district.

Public Rights Paramount

The board states as its belief that the engineers should be granted a fair compensation. It further states it to be probable that the great majority of the railroads in the district considered are able to pay a fair compensation. If they are not able to pay such compensation with existing rates, the report says, there is just cause for them to open again the question of an increase of rates with the interstate commerce commission.

The board points out that a railroad strike for the great centers of the United States can no longer be considered as a matter which primarily affects the railroad operators and employes. Indeed, the interests of the public so far exceed those of the parties to the controversy, says the report, as to render them paramount.

Disparity in Present Status

It is therefore imperative that some other way be found to settle differences between railroads and their employes than by strike, the report says. In this connection the gains secured through the Erdman act and the Canadian industrial disputes act are discussed, and while these acts are found to have merits, they are held by the board to be inadequate to meet the situation.

In many respects the railroads are subject to the interstate commerce commission and various state commissions. The same is not true of the employes of the railroads, the board says. This disparity of status suggests the creation of federal and state wage commissions which shall exercise functions regarding labor engaged in work upon public utilities analogous to those exercised with regard to capital by the public service commissions already in existence.

Morrissey's Dissent

The report is signed without reserve by Charles R. Van Hise of Madison, Wis., chairman; Oscar S. Straus of New York, Albert Shaw of New York, Frederick N. Judson of St. Louis and Otto M. Eidlitz of New York, who were appointed by the chief justice of the United States, the united commissioner of labor and the presiding judge of the United States commerce court and by Daniel Willard, president of the Baltimore & Ohio railroad, representing the railroads.

P. H. Morrissey, formerly grand master of the Brotherhood of Railroad Trainmen, representing the engineers, wrote a dissenting opinion, in which he expressed the belief that the award would have the effect of retarding the progress of arbitration in the settlement of industrial disputes on the railroads.

Mr. Morrissey contends that the award does not settle the important principles raised by the engineers, and claims that it is based upon statistics that are not only reliable for the purposes for which the board used them, but that the board also erred in the application of these wage statistics.

"For this reason," says Mr. Morrissey, "while the engineers will faithfully abide by the award during the period that it is to continue, at the same time it can be only temporary because its fundamental basis is so insecure."

No Compulsory Arbitration

Mr. Morrissey recognizes the importance to the engineers of the effects of such increases in wage rates and the establishing of such uniform rules of service as the board has awarded.

"There has been," he says, "a gain in essentials and a step forward has been taken in the standardization in engineers' rates and of conditions for the eastern district."

Mr. Morrissey dissents from the majority of the board in the recommendation that wage commissions be established, with power of compulsory arbitration, although he suggests that there are some important activities to which wage commissions might profitably give their attention.

A striking suggestion is made in his recommendation that hereafter arbitration boards be so constituted that none of the parties composing them—not even representatives of the public—shall have a majority of the members; that the majority shall be constituted by representatives of at least two of the parties agreeing.

Cook, Taylor & Co.

MERRIMACK STREET STORE

Special Thanksgiving Sale of

LADIES' GLOVES

MONDAY, TUESDAY and WEDNESDAY

LADIES' GLOVES

500 Pairs Ladies' or Misses' Fine Kid Gloves, all the latest shades, also black and white. Every pair worth $1.00. Sale Today .....69c Pair

About 75 Pairs Long 8-Button Kid Gloves, values $1.50, 69c Pair

100 Dozen Pairs Fine Cashmere Gloves in all shades and chamoisette. Regular 50c goods. All sizes. This sale, 25c Pair

Children's Wool Gloves, value 25c .....17c Pair

Children's Fine Mocha Gloves, heavy lined, from 75c, 49c Pair

Children's Heavy Wool Mittens, 10c, 15c, 25c Pair

175 Ladies' and Misses' Fine Rubberized and "Kenyon" Cravenette Raincoats, about one-half regular prices.

75 Genuine Warranted "Kenyon" Cravenette Raincoats, in green and black. Every coat guaranteed. Clean up sale $2.98

These coats are well worth $7.50.

Best Slip-on Raincoats, all colors and black, value $3. $1.69

Best Poplin Rubberized Raincoats, navy, black and tan, all sizes, value $6.50 .....$4.98

Children's Best Rubberized Rain Capes, all colors, silk hoods, value $2.50 .....$1.69

793 Ladies' Fine High Grade Chinchilla, Zibeline Serge and Kersey Coats, all colors and sizes for Ladies, Misses and Children at about one-half off regular prices.

These goods we just closed out from a large New York manufacturer and will put them on sale Today at these ridiculously low prices:

Children's Pure Wool Cloth Coats, lined, were $2.50. 98c Each

Children's Caracul Coats, value $3.00 .....$1.98

Children's Bearskin Coats, quilted lining, value $3.00, ...$1.69

500 Growing Girls' and Ladies' Black, Navy, Brown and Gray Cloth and Chinchilla Coats, sold up to $8.50. Sale.....$4.98 Each

High Grade Sample Coats, very choice styles, all colors and sizes, $7.98, $10.98, $12.98, $15

Every coat one-third to one-half off.

Fine Seal Plush Coats, satin lined, $12.98 value $20.00

Fine Caracul Coats, from $12.00 ..... $6.98

SPECIAL FUR COAT SALE

Fine Coney Skin Fur Coats, brown only, value $40.00, $24.98

Best Pony Skin Coats, black only, value $45.00.....$35.00

One Short Marmot, value $50.00 .....$35.00

500 Pure Messaline Silk Waists, just in for Thanksgiving, $1.98, $2.98 and $3.98

About one-half regular prices.

Cook, Taylor & Co.

MERRIMACK STREET STORE

New Bradley Building—Central Street

SECOND FLOOR

Stores and Offices for Rent

PRICE LIST { Offices $10 Per Month / Stores $20 and $25 Per Month

Suitable for Milliners, Tailors, Modistes, Physicians, Dentists, Attorneys, Dentists and General Commercial Business. Steam heat, electric lights. Running water in each room. Apply at janitor's room in building.

COAL

All sizes—the best that money can buy, at lowest market prices. Prompt delivery; no waiting now, as we are up to our orders.

Mail and Telephone orders will receive immediate attention.

JOHN P. QUINN

OFFICE AND YARDS, GORHAM AND DIX STS.

Tel. 1180 and 2480; when one is busy, call the other.

P. S.—We are not yet in a position to deliver any coke.

EUGENE DEBS IS INDICTED

Is Accused of Obstructing Justice

FORT SCOTT, Ark., Nov. 25.—On a federal indictment, returned here against Eugene V. Debs, socialist candidate for president, Fred D. Warren, editor of the Appeal to Reason, a socialist newspaper published at Girard, Kas., and J. L. Sheppard, Warren's attorney, Warren and Sheppard were arrested here Saturday by a deputy United States marshal. The indictment charged "obstruction of justice by inducing witnesses to leave the country."

NORTH BILLERICA

The annual fair and sale under the auspices of St. Anne's mission, was held Friday and Saturday in the new parish house and like its predecessors was a great success. The parish house, where the affair was held was tastefully decorated, the color used being pink and white. There were many tables with articles for sale and these were beautifully decorated, adding much to the appearance of the room.

On Friday evening one of the largest crowds that ever attended the fair was present and the entertainment was a feature of the evening. The program was opened by a piano and violin duet by Miss Sarah Stott and Mr. John Stott. There were solos by Miss Clara Wain and readings by Mr. Maurice O'Donnell. The entertainment was featured by a one act farce, "An Economical Boomerang." The characters were as follows:

Mr. Dabbleton .....Charles Bailey
Mrs. Dabbleton .....Eva Crumby
Mr. Bird Flower .....Harold Tivey
Mrs. Bird Flower .....Edith Means
Dr. Dingbat .....Charles Crumby
Maggie .....Mrs. Fred Bennett

The evening's entertainment was closed with a piano and violin duet by Miss Sarah and Mr. John Stott.

The program Saturday evening was as follows: Piano duet, Misses Hoar and Stott; song, Mr. Frank Mills; song, Mr. Fred Booth, reading, Mr. Joseph Brown; song, Mr. Charles Fairbrother; songs, Mr. Herbert Ellis; song, Mr. Fred Booth; duet, Misses Hoar and Stott.

The entertainment committee was as follows: Mr. Charles Bailey, Mr. John W. Stott, Mr. George Hurst, Miss M. H. Brown, Miss Sarah Stott and Miss Clara Wain.

Among the booths and tables were the following:

Gaiety table: Mrs. E. G. Garner, Mrs. Albert Dawson, Mrs. William McBride and Mrs. Charles Bailey.

Clover club table: Misses Etta Whitehead, Edith Means, Mary Barrington, Sarah Stott and Mary Walker.

Kitchen table: Mrs. Lucy Mills and Mrs. Sut-liffe.

Ice cream: Mr. Harold Tivey, Mr. Arthur Brown, Mr. Edward Means, Mr. George Hurst and Mr. Charles Crumby.

Candy table: Misses Mae Sutcliffe, Eva Crumby, Clara Wain and Mrs. James Samson.

Domestic table: Mrs. J. W. Stott and Mrs. George Hurst.

Girls Friendly table: Misses M. H. Brown, Elizabeth Wain and Alice Mills.

Fish pond: Misses Annie Woolfenden, Lucy Cooper and Gladys Switzer.

A very pleasant surprise party was held Saturday evening when Miss Lillian and Mr. James Barton were surprised by about 60 of their friends and presented a music roll and cabinet. The gifts were presented by Mr. James Condea. The evening was spent in games and there were solos by Misses Mollie and Anna Castles, Catherine McCarthy and others. The party broke up at a late hour and was voted a success by all who attended.

TYPOGRAPHICAL UNION

Has Come to an Agreement With the Firm of Ginn & Comany of Boston

BOSTON, Nov. 25.—Boston Typographical union yesterday announced that after a series of efforts extending over a period of 15 years Boston Allied Printing Trades council has succeeded in terminating negotiations with Ginn & Co., publishers, of this city by which the company agrees to recognize the union and to observe its laws and wage scales at its plant, the Athenaeum Press, Cambridge.

John Dough—
raised on
Fleischmann's Yeast

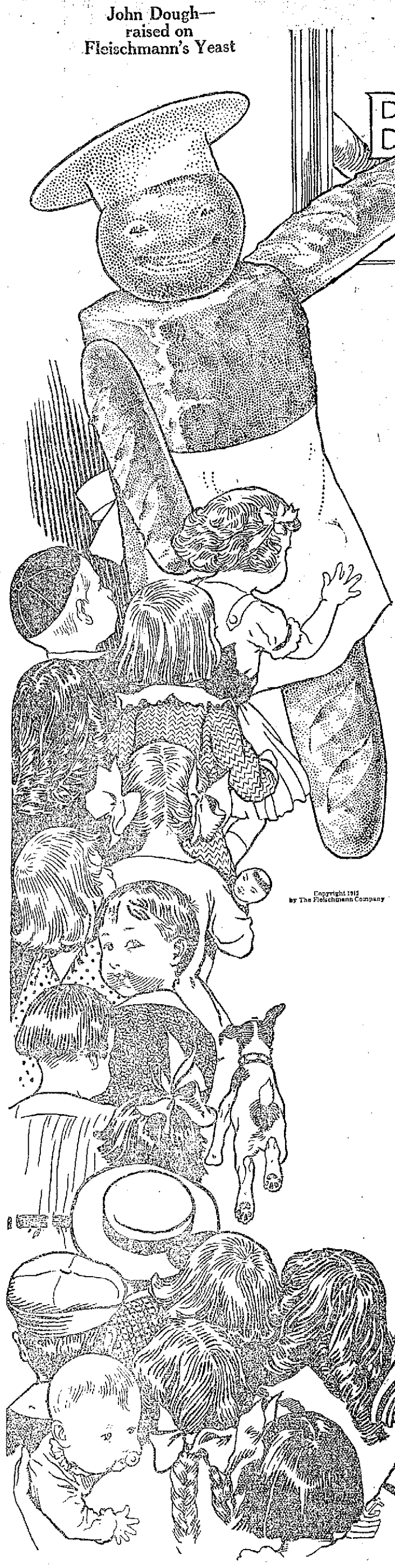

Copyright 1912 by The Fleischmann Company

Give the Children Plenty of Bread

and you'll keep them healthy

Bread yields the most nourishment with the least tax on the digestive organs.

No child ever became sick from eating too much bread

Yet children's stomachs *are* overtaxed and their health seriously impaired if they are allowed to eat too much meat and other heavy foods. *Give the children more bread*—at meals and between—with butter, with jam, with milk. There's no other food so good for them.

Eat More BREAD Yourself

It is the most nourishing, most healthful and most economical food. *It solves the problem of the high cost of living.*

Everybody Should Eat More Bread

Eat bread made with

FLEISCHMANN'S YEAST

FIFTY WERE KILLED IN PANIC

Fire Broke Out in a Moving Picture House at Bilbao, Spain, Yesterday

BILBAO, Spain, Nov. 25.—A terrible panic was caused yesterday afternoon by the cry of fire at a moving picture show here.

About 50 children and others were killed.

The number of injured is not known, as most of them were taken to their homes by friends.

The scene of the accident is a large circus, which had been converted into a continuous moving picture show. As the price of admission was only two cents the building was crowded to its utmost capacity, for the most part with women and children.

The operator of the machine lost his nerve when a film ignited and screamed "Fire." He was able to extinguish the flames himself without difficulty, but the effect of his cry upon the audience was instantaneous.

Almost everyone within the building sprang up. The police and attendants were powerless to control the panic-stricken people and were swept away by the surging mass which sought to fight a way to the exit.

Scores were knocked down and trampled upon and many were crushed to death in the passages from the galleries to the streets.

The news of the disaster brought large crowds who gathered in a frenzied manner outside the building, and the authorities had great difficulty in carrying on the work of rescue and extricating the dead and injured from the piles of wrecked seats.

The manager and other employees have been arrested and are held pending an inquiry.

SENATOR ISADOR RAYNOR DEAD

He Was One of the Leading Democrats in the United States Senate

WASHINGTON, Nov. 25.—Senator Isador Raynor of Maryland, one of the leading democratic members of the United States senate and a man whose name was offered to the Baltimore convention by W. J. Bryan as a suitable candidate for the presidential nomination, died here early today at the end of a long illness resulting from continued attacks of neuritis.

Senator Raynor had been in a comatose state since last Wednesday with only one or two slight rallies. His severe illness covered a period of about six weeks, dating from the efforts made in the joint political debate with Bourke Cockran at Baltimore, late in September. Physicians compelled him to retire from the campaign immediately after that and he returned to his Washington home, where he died at 6.20 o'clock this morning.

Senator Raynor's illness from neuritis covers a period of nearly five years. Complications began about six weeks ago and his serious illness dates from that time. He attempted to enter actively into the democratic campaign and met Bourke Cockran in joint debate at Baltimore late in September. The effort exhausted him and he became seriously ill immediately afterward.

Senator Raynor was one of the men whose names William J. Bryan suggested as suitable candidates for the presidential nomination.

Senator Raynor was one of the striking figures of the senate. He had been a member of that body for almost eight years and was one of its strongest debaters and a recognized authority on matters of constitutional law. Before he entered congress he had attained a national reputation because of his vigorous conduct of the late Admiral Schley's case before the naval court of inquiry that investigated the action of American officers in the battle with Admiral Cereva's Spanish fleet.

Mr. Raynor was a native of Baltimore and was 62 years old. He was a member of the Maryland legislature when 28 years old and served three terms in the national house of representatives from 1886 to 1892. He was elected to the United States senate in 1904, after having served a four years' term as attorney general of Maryland.

As a member of the committees on on foreign relations and the judiciary, Senator Raynor devoted especial attention during the last two years to America's foreign problems and constitutional and legal questions. He was a strong advocate of the abrogation of the treaty with Russia because of that country's discrimination against passports held by American Jews and exercised a marked influence in getting the senate to endorse such action.

The control of the United States senate may hinge on the death of Senator Raynor. The republican whom it is said Gov. Goldsborough will appoint in his place will hold office until at least the Maryland legislature meets in January, 1914. Senator Raynor's death removes one of the democrats on whom the control of the senate depended in the new congress. With his vote the democratic leaders counted on mustering 49 or one more than a majority of the total membership of 96. In any event 48 votes, with the vote of the vice president in case of a tie was looked upon as sufficient strength to insure control.

While the democrats still have an apparent strength of 48, the death of the Maryland senator reduces the supposed majority to a point very near the dividing lines of party control.

VIOLATIONS OF THE LAW FOUND

Boston Finance Board Says That Bribery is a Hard Charge to Prove

BOSTON, Nov. 25.—After an exhaustive investigation extending over more than a year the financial commission has made its report on the building department to the mayor and city council.

The commission makes a number of important recommendations looking to greater efficiency in the department and the prevention of accidents. It says the law gives ample power to punish violations of the building regulations and divides the blame for failure strictly to enforce the law between the building department and the law department.

The report contains no direct criticism of Building Commissioner Arthur G. Everett, head of the department, but advises changes in the heads of three divisions.

Changes in Officials

The commission recommends the removal of the supervisor of the gas fitting division, David A. Finnegan, who is alleged to be under financial obligations to men in the gas fitting and building business.

For the construction division it is recommended that a new supervisor be appointed who shall have a thorough knowledge of modern methods of construction, and be temperamentally fitted to deal with his subordinates as well as owners and builders. It is recommended that the present supervisor, Edwin J. Turner, be made an assistant to the new supervisor, and that another assistant be appointed.

A similar recommendation for the plan division involves the appointment of a construction engineer familiar with modern steel and concrete construction be supervisor and the appointment of the present supervisor, Michael W. Fitzsimmons, as his first assistant.

Two Salary Increases

The salary of the supervisor of the plan division is set at $5500 and of supervisor of construction at $8000. These are increases of $700 and $600 a year respectively.

Fitzsimmons has been head of the plan department for more than 30 years, having been appointed April 1, 1881. Turner has been supervisor of construction since Oct. 28, 1903, and Finnigan supervisor of the gas fitting division since Oct. 1, 1898.

The commission finds some instances of violations of the law prohibiting officers of the department from engaging in private business and urges that the law be extended to include employes as well as officers.

One important recommendation is that certain of the provisions of the law for new theatres be applied to old theatres.

SIX PERSONS INJURED

Limousine Overturned While Racing

SAUGUS, Nov. 25.—Six persons were injured and a $4000 automobile was demolished in an accident shortly before 2 o'clock yesterday morning on the Newburyport turnpike, about 50 feet east of Hawkes corner. The occupants of the big limousine who required surgical attention were treated at the Eliot hospital in Boston, to which they were removed after efforts had been made to mutilate the identification marks upon the wrecked machine.

According to information imparted to Chief of Police Thompson by the hospital officials, only one member of the party, William F. Hathaway, Jr., of 15 Bickerstaff street, Boston, owner of the car, was injured so seriously as to need continued surgical attention. It was admitted three other members of the party had been treated.

It is claimed that in the party were three men and three women. An occupant of an automobile who reached the scene of the accident soon after it occurred and who had an opportunity to investigate the nature of the injuries sustained by the women told a reporter that one had a broken arm, another a badly gashed head, while the third sustained an injury to her leg. Bloodstains were noticeable about the wrecked machine and the roadway.

The accident occurred while the car was going at high speed around a sharp turn. The tracks of the tires indicated that the driver sought to swing the car around the curve on the outside and that the wheels went off the road and into a ditch against a large stone and was ripped from the axle. The car, minus the wheel, dashed into a telegraph pole, snapping it off about four feet from the ground, and then turned turtle and landed on the other side of the road against two telegraph poles.

Late Picture of Vincent Astor, Now in Control of Astor Estate

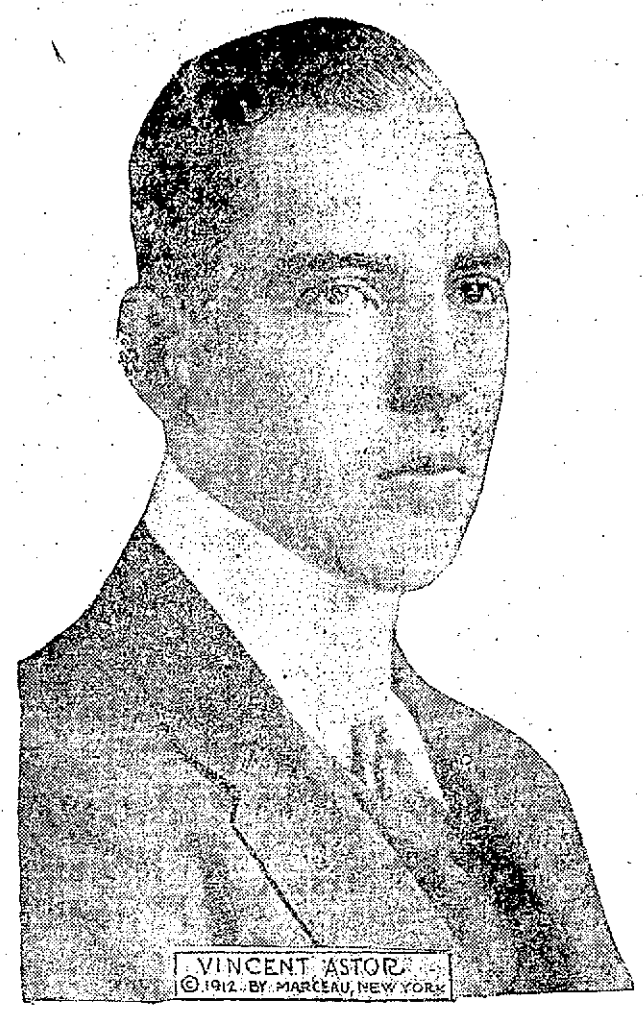

NEW YORK, Nov. 25.—New York is taking a deep interest in the future plans of young Vincent Astor, who attained his majority a few days ago and thus gained absolute personal control of property estimated as worth $100,000,000. His college career was interrupted by the death of his father on the Titanic. His mother, who was divorced from his father some years ago, is in New York now, and it is expected that she and her son will take a prominent part in society hereafter. Young Astor is the first of the family to have full control of the estate since the founder, as it has been practically entailed for three generations.

Special Notice:

"War!" cried the American people. The President of the United States, a Hebrew of refinement, said "No." He was impeached; he defended himself, and his telling of it rings out in the December American Magazine. New size exactly right size

GIFT OF PROTESTANTS

Saved Cardinal's Parish Church

MEDFORD, Nov. 25.—Cardinal O'Connell dedicated the new Catholic church of St. Clement on Harvard street, South Medford, yesterday morning, in the presence of a congregation of more than 1200 of the parishioners and Mayor Charles S. Taylor, Pres. Harry B. Leavitt of the Medford board of aldermen, together with delegations from the city governments of Medford and Somerville.

Speaking to the congregation at the conclusion of the solemn high mass the cardinal made public for the first time the act of generosity on the part of 25 Boston merchants, all non-Catholics, which made it possible for him to save from destruction the church of St. Clement in Rome.

"All Rome," he said, "was in terror at the time I took possession of the ancient basilica of St. Clement lest the waters beneath its foundations would undermine and destroy the three churches with the wonderful relics of their early days. Two churches lie buried beneath the present basilica. In these earlier places of worship, St. Clement, the first native bishop of Rome to become pope after St. Peter, and probably St. Peter himself worshiped.'

Princely Gift

It is fitting that on this occasion, the blessing of the church of St. Clement in the Boston archdiocese, I should relate the circumstances that enabled me to come to the rescue of my parish church in the Eternal City.

"The world is indebted to Boston for this act. For, on my return to this country from Rome 25 of Boston's greatest merchants, no one of them Catholics, presented me with a princely gift of money, together with a beautifully engrossed expression of their respect and esteem toward myself.

"These men had no connections with me in a religious way, no ties of any kind, and were not, nor was I myself, under any obligations to them. The money was the gift of these 25 Protestant men out of sheer generosity, to do with as I liked.

"I want the world and the people of Boston to know of this act. It is my earnest wish that the people of this parish of St. Clement, so intimately connected with that of the ancient St. Clement's of Rome, should pray for the welfare of our benefactors."

CROSSED THE OCEAN

Three-months-old Son of Interpretor in American Embassy Arrived in New York From Constantinople

NEW YORK, Nov. 25.—The three-months-old son of Charles W. Fowle, interpreter to the American Embassy in Constantinople, arrived here yesterday in charge of Dr. Laura MacDowell.

Much secrecy was observed regarding the departure of the child, whose passage was booked at the last moment. Miss MacDowell refused to talk to reporters.

The passengers took a lively interest in their tiny fellow voyager. Mrs. Fowle, wife of the interpreter, arrived here a week ago in bad health, and is said to be now in Washington.

Miss MacDowell left here yesterday afternoon on a Fall River steamer for Boston, where she will hand over the child to some relatives of its parents after which she goes to Springfield to see her brother.

According to some of the passengers, the baby was put on board a cruiser at Constantinople and sent to Naples, but Miss MacDowell would not confirm or deny this. The child was very ill when placed aboard the liner at Naples twelve days ago, but has improved much since.

A. G. POLLARD COMP'Y

THE STORE FOR THRIFTY PEOPLE

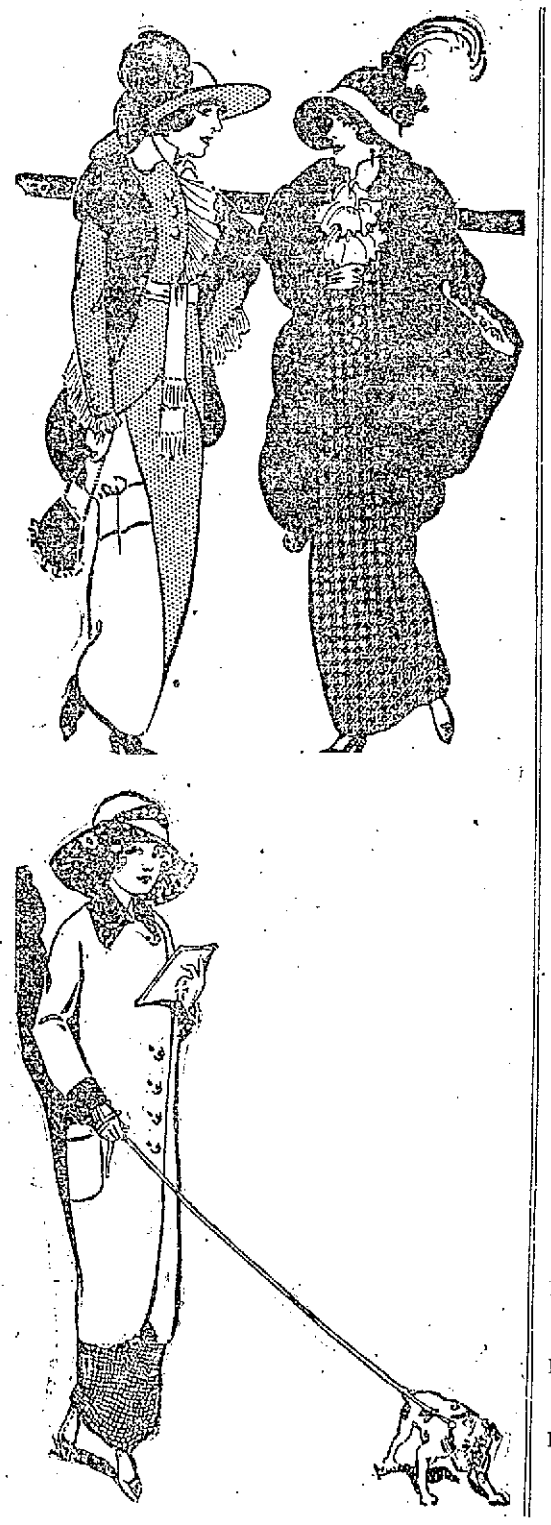

BIG STOCK REDUCING SALE

—OF—

COATS and SUITS

NOW ON

NOW IS THE TIME TO GET JUST THE COAT OR SUIT YOU WANT AT A BIG SAVING. THIS EVENT, LONG SINCE RECOGNIZED AS THE MOST IMPORTANT OF THE FALL SEASON, OFFERS YOU TREMENDOUS ASSORTMENTS OF THE NEWEST READY-TO-WEAR GARMENTS FOR LADIES, MISSES AND CHILDREN AT 25 PER CENT. TO 50 PER CENT. LESS THAN THE PREVAILING BOSTON PRICES.

Stock Reducing Sale **Ladies' and Misses' Coats**

Assorted Lot of MISSES' and LADIES' COATS, in mixtures, were $12.50 and $15.00 ..... NOW $7.50

LADIES' LONG WHIPCORD COATS, black and navy, half lined with Skinner satin, were $15.00 ..... NOW $10.00

Special Assortment of LADIES' LONG BLUE COATS, lined with Skinner satin, in a variety of materials, were $25, $30 and $35, NOW $15.00

LADIES' WINTER ULSTERS, in big range of materials, odd sizes and regular sizes, strictly all wool, values $18.50 and $20.00. NOW $16.50

LADIES' LONG WINTER COATS in mixtures and navy blue cheviot, half lined with Skinner satin, value $25.00 ..... NOW $18.50

LADIES' AND MISSES' COATS of high grade chinchilla cloth, imported mannish mixtures and cheviots, lined throughout. Specially priced at ..... $20.00, $22.50, $25.00 and $30.00

We made this tremendous cut in prices simply to reduce our stock of SUITS and not through any fault of the SUITS as to style or quality. Each SUIT is a perfect model and absolutely correct in every way.

$15.00 SUITS marked down to $6.50
$18.50 SUITS marked down to $10.00
$22.50 SUITS marked down to $15.00
$25.00 SUITS marked down to $18.50
$35.00 SUITS marked down to $20.00

CLOAK DEPT. SECOND FLOOR

Stock Reducing Sale---Ladies' Black Coats

Ladies' Long Black Broadcloth Coats, lined throughout with Skinner satin, were $25.00. Now ... $18.50

Ladies' Long Scalette Plush Coats, lined throughout with satin, value $22.50. Now $15.00

Ladies' Long Black Caracul Coats, lined throughout with satin, value $15.00. Now $10.00

Ladies' Scalette Plush Coats, highest grade goods, lined throughout with Skinner satin, value $30.00. Now $25.00

Ladies' Long Broadcloth Coats, half satin lined, were $15.00. Now $10.00

Ladies' Heavy Black Pebble Cheviot Coats, half lined with Skinner satin, were $18.50. Now .. $15.00

Ladies' Long Black Broadcloth Coats, half lined, Skinner satin were $16.50. Now $12.50

Ladies' Long Black Broadcloth Coats, lined throughout with satin, velvet and braid trimmed, were $20.00. Now $15.00

Stock Reducing Sale GIRLS' COATS

Girls' Heavy Winter Coats, sizes 6 to 14 years, all plain colors, were $5.00 and $7.50. Now $2.98

Girls' Heavy Winter Coats, sizes 6 to 14 years, high neck style; red, tan, brown, green and navy, were $7.50 and $8.50. Now $4.98

Girls' Heavy Mackinaw Coats in green plaids, were $10.00. Now $5.98

Special Assorted Lot Girls' Coats, sizes 6 to 14 years, in all wool cheviots in plain colors and a few mixtures including Norfolk styles, were $10.00. Now... $6.98

Special Lot of Girls' Black Caracul Coats, sizes 6 to 14 years, made with quilted lining, button high at the neck, were $5.00. Now.. $3.98

Stock Reducing Sale JUNIOR COATS

Junior Coats for girls, 13, 15 and 17 years, in black caracul, were $7.50. Now $5.98

Junior Coats for girls, 13, 15 and 17 years, beautiful plaid back materials, belted back style, in shades of blue, gray and brown, value $15.00. Now $10.00

Junior Johnny Coats, for girls 13, 15 and 17 years, of green and brown mixtures, with trimmed velvet collar, were $10.00. Now $6.50

THE LOWELL SUN

JOHN H. HARRINGTON, Proprietor

SUN BUILDING, MERRIMACK SQUARE, LOWELL, MASS.

Member of the Associated Press

THREE DOLLARS PER YEAR. TWENTY-FIVE CENTS PER MONTH

THEORY AND PRACTICE

Theory is good as pointing the way to intelligent practice; but theories that never lead to anything tangible are practically worthless.

There is a disposition on the part of the inexperienced to assume that they can do a thing when they know the theory underlying the operation; but theory is one thing and practice another and a very different thing. A man may know the theory of making a watch but that will not enable him to make a watch. He must have the training needed to put the parts together so that they will work smoothly as one whole.

The gunners in the American navy know the theory of taking an accurate aim; but if that were sufficient to make them good marksmen, there would be no need of spending large amounts of money for target practice. The gunners must train the eye, the hand, the ear, the judgment and in fact every fibre of the body and every faculty of the mind to the work in hand if they want to attain the highest excellence. Some will say their work is mechanical and so it is but to some mechanical operations all the powers of mind and body are combined in the attainment of success. The gunners, after learning the science of gunnery must experiment until they can judge of distances and other variable conditions so as under any and all circumstances to reach the most accurate and effective results.

The same is true of the infantry man in rifle practice. He may know all the rules and theories for accurate marksmanship, but without long and careful practice he cannot become an expert shot.

The same rule holds good in every art we engage in. Practice of the right kind makes perfect and in most cases where perfection in some art is displayed, the ordinary observer has no idea of the long and arduous labors by which it has been attained. On the theatre stage we often see artists in various lines, even in vaudeville. They perform wonderful feats and we may suppose that they have some special talent to enable them to attain such perfection. In the majority of cases, however, they attain their skill, their dexterity or wonderful ability in a particular line, by long, patient and concentrated practice.

Take the musical artist, say the pianist, for example. If he does not practice almost continuously under skilful guidance or with the gift of intuition, he can never attain the highest excellence.

Another point in regard to practice, and one that is equally important, is that if it be suspended for any considerable time the proficiency attained will be partially lost. The pianist, the violinist and every other instrumentalist who wishes to excel must ever keep striving upward or forward, for otherwise he will go downward or backward.

It is a peculiar characteristic of our nature that we can never remain stationary or hold our powers in statu quo, as it were. We must ever move onward or else the tendency in the opposite direction will pull us backward.

In this respect we are like the early polar explorers who found themselves on a great ice field that was carrying them away from the pole almost as fast as they were moving towards it.

This tendency to deterioration is universal as applied to the body and its functions, and hence proper development depends upon well directed exercise and training. The same principle applies whether the exercise be physical or mental and in a degree the psychological changes resulting in habit from frequent repetition, are analagous to those of the body. Do a thing once, twice, thrice and repeat the process and it will require less conscious effort with each repetition because the motor nerves, the muscles, and even the will, combine more readily for that special purpose. After a time we become so accustomed to do certain things oft repeated, that the doing them becomes a second nature as it were and we find difficulty in ceasing to do them.

Thus then, excellence comes as a reward of hard and assiduous labor. It requires strength of mind to persevere while the degree of progress is often so slow as to be hardly perceptible. Those who want to attain the highest excellence cannot afford to scatter their efforts in many directions; but must concentrate their powers mainly upon one pursuit. This is the great secret of success—labor to attain the art and then well directed practice along the lines that lead to the highest excellence.

Above and beyond all human effort stands the goal and the ideal of highest perfection, that for which the artist strives in vain for—

"Dwells within the soul of every artist
More than all his efforts can express.
He knows the best remains unuttered,
Sighing at what we call his success."

CHURCH FIRES

With the experience of four serious church fires in mind the people of Lowell have reason to ponder over the defects of church architecture as regards the protection against fire. St. Patrick's church was burned some years ago as a result of a slight fire that started somewhere in the basement and crept up the partitions to the vacant space between the ceiling and the roof. The fire department was helpless to check the progress of the fire until the flames appeared through the roof and then no power on earth could save the church. The course of the fire in St. Jean Baptiste church was quite similar, and the firemen had to wait until the flames made an opening in the roof to which a stream might be directed.

It appears that in order to afford the firemen an opportunity to get at a fire working above the clear-story it would be necessary to have either a window or a movable door near the top of each gable. This would afford an opening through which to send a stream of water into the vacant space between the ceiling and the roof, and thus check the fire before the roof was destroyed. There might be considerable damage from water but that would not be quite so serious as the destruction of the entire edifice.

Alderman Harrett, we understand, suggests that a dry pipe be laid through this space with perforations to distribute the water from either end in case of fire. That would be an excellent arrangement and would facilitate the work of overcoming fires such as those mentioned and in which the department is helpless until the flames declare themselves by breaking through the roof.

It would seem that insurance companies should insist upon some change of this kind in the construction of churches in the future so as to avoid the great fire loss resulting from the destruction of large edifices.

DANGER OF EUROPEAN WAR

The danger of a great European war involving several or all of the great powers has apparently passed. Servia makes exorbitant demands which the powers are disinclined to allow; but she cannot go to war with the combined powers. She will have to yield. Moreover, the powers, now more respectful towards the allies, advise the Bulgars not to demand from Turkey that which she cannot rightfully give. The allies apparently are determined to force Turkey to grant most of their demands at all hazards. The situation in Turkey, or at least in Constantinople and the other besieged cities, is one that cannot long be endured as cholera is adding its terrors to the horrors of war with the result that the people are dying by thousands and are without any proper shelter or medical treatment.

It is true that Austria, Germany, and even Russia are mobilizing their forces, but the action of Austria in this respect undoubtedly caused the others to move in order to be prepared for a possible clash in the settlement of the terms between the allies and Turkey. It is not likely, however, that the powers will rush into a deathly struggle without some vast issue over which to quarrel, and as yet no such issue is in sight.

President Taft does well to say he will not accept any pension coming in the form of a donation from a charitable organization. It is Uncle Sam and not Andrew Carnegie who should provide for the ex-presidents.

Will it be considered a cause of thanksgiving that Turkey is being carved up in a manner that will put an end to her ravages and atrocities upon Christian peoples?

It is now in order to inquire whether any corporation or railroad has a corner upon the supply of turkey.

Seen and Heard

When a man knows that he is handsome, he is seldom much good.

A man who cannot see any faults in his neighbors must be exceedingly short-sighted.

The man who always acts on impulse needs to have good friends to help him out of trouble.

A man doesn't always begin to save more money when instead of wages he begins to get a salary.

The life of a dollar bill is only about fourteen months, but it sees about 14,000 people in that time.

There are 475 pieces in the ordinary automobile, and it is much less expensive not to break any of them.

Petticoat government works well in the family, but that doesn't prove that it would work well in the nation.

Instead of leaving footprints on the sands of time, some politicians leave only foot-tracks in the mud.

It must be that the girls who continue to wear low shoes now haven't noticed that it is growing colder.

It is a rare thing for a father to have to write to his son at college blaming the boy because he is neglecting football for his studies.

Perhaps if the man who takes pride in being a good loser would only struggle a little harder in the game of life, he might win.

It may be true that there are $50,000 jobs awaiting competent young men, but most of them are firmly held by shrewd $5000 citizens.

The Paris cab driver says "Hup" to his horse. The Yankee farmer says "Giddap." If they should swap horses, they wouldn't get along.

If you learned anything this summer, perhaps before you engage your summer board next year you will find out where the farmer throws his empty cans.

There was a question at one time whether Edward Everett Hale or John L. Sullivan was the most prominent Bostonian, but now Edward Everett Hale is going to lose a stattie.

A woman can wear a new hat for the first time the day after election without having sardonic friends suggest to her that they suppose she won it on a bet.

It isn't always true that the man with long hair has an artistic temperament. It may be that he is too stingy to have his hair cut as often as he ought.

In melodrama the hero says: "Villain, unhand that girl!" In real life, he might be more likely to say: "Quit joshin' the kid now, or I'll knock your block off!"

LOW TIDE

The sun on the reeds an' rushes,
An' the sand outstretched before
An' the sun on the kelp an' shingle
Away off Galway shore.

An' the sun on the rocks behind me,
Bright on the gorse an' whin,
An' the sun on the slantin' dories
With their white sails tackin' in.

O' I'll be gay o' the sunlight,
Glad of its glint an' grace,
If its beams will only show me
The smile on one sailor's face!

—New York Sun.

DIET

"A vegetable diet
Is fine," the faddists say.
"Just see how healthy is the cow,
Who lives on grass and hay.
So if you long to linger
Amid these earthly scenes,
Just make your daily diet
Of turnips, corn, and beans."

The argument's convincing
To those who think it is,
But some would rather live on steak
And have the rheumatiz;
And most of us will gladly
Take chances of disease,
Regardless of the faddists,
And eat just what we please.

Somerville Journal.

INTERNATIONAL SOCCER

English and Scotch Elevens Are Evenly Matched for Big Game in Lawrence on Thursday

LAWRENCE, Nov. 25.—The two teams selected by the league officials for the international soccer game, one to represent the thistle and the other to represent the rose, are looked upon as being composed of the very best players in the league, and with so much talent brought together in two teams soccer enthusiasts can well live in expectations of witnessing the finest soccer exhibition of the year on next Thursday afternoon.

Proud indeed are those players who have been fortunate enough to be chosen on these all-star aggregations, and so enthused are they all over the big game that a veritable battle royal is on the boards for Thanksgiving day. The representatives of the thistle are out to redeem themselves for their 1 to 0 defeat of last year and the upholders of the rose are confident of pinning another defeat on the Scotties.

Many Lowell people are expected to attend the big battle.

ELASTIC JAW

Saved Man Who Was Struck With a Flatiron From Serious Injury Yesterday

MANCHESTER, N. H., Nov. 25.—John Wodaka of Birch street has a resilient or elastic jaw which saved him from serious injurey yesterday afternoon when George Bartin, a neighbor, by mistake threw a large three-cornered flatiron at him.

This jaw of Mr. Wodaka caught the force of the blow and saved his other features from being spread over his face. The iron rebounded and fell to the ground after slightly damaging adjacent property. Mr. Wodaka suffered little inconvenience from the attack.

CRAWFORD HOUSE
COURT SQUARE BOSTON
In the heart of Boston
Convenient to stores, theatres and all points of interest
Finest Dining Service
Prices Reasonable
Rooms from $1.00 upwards
SCOLLAY SQ. CORNER OF CRAWFORD ST.

M. H. McDonough Sons
UNDERTAKERS and EMBALMERS
Prompt Service Day and Night
108 Gorham St. Tel. 906-1

Industrial Courses
DAY AND EVENING SESSIONS
CIVIL SERVICE COURSE
SECRETARIAL COURSE
BOOKKEEPING COURSE
SHORTHAND COURSE
TYPEWRITING COURSE
Graduates Are Placed in Office and Government Situations
A Free Catalog Tells How. Begin Any Day.
LOWELL COMMERCIAL COLLEGE
7 MERRIMACK SQUARE

MEETING AT ST. PAUL'S

Methodists Hear Bishop Hamilton

WORDS OF VENERABLE BISHOP EAGERLY SOUGHT

He Preached a Sermon on Peace and War—Tells of the Part That Money Plays

Bishop John W. Hamilton, at a union meeting of Methodists in St. Paul's M. E. church, last night, said that the willingness of the Jews to lend money to the prosecution of war, or their refusal to supply such money may result in the abolishment of all wars.

Bishop Hamilton spoke an interesting manner on home missions and his words were eagerly sought.

Unconscious influence, he said, is a wonderful force in the making of Christians, that influence which pulls one along to the goal line of salvation. In many ways Christians are like a herd of sheep, he said. Given a leader they rally about him and follow him. The force of unconscious influence is one of the greatest factors in bringing men and women into the fold.

The responsibility resting upon the young men and young women of today is much greater than it ever was. A man to be as good as his fathers must be better than they were, because he knows so much better than they how to be good and why to be good.

Nowadays, many young people are aware of the responsibility resting upon them, yet do not face it. A spirit of irreverence for things holy has taken hold of them. As an instance, he cited the young man who left his home in upper New York state and who went to Boston. Remaining there a few months, he went home for his vacation, and at once called his father "Old Gent" and his mother "Old Woman." These were but indices of his attitude towards life. He had broken away from those who had reared him, and had come to hold them in slight esteem. Instead of gaining reverence for them, he had lost it. Not one of the young fellows who acts generally this way is as good as his father or mother until he is as much better than they are as his privileges are greater than were theirs.

This country holds the future of the world in its hands. There are coming here many different peoples, some of them decidedly clannish and hard to reach. The speaker instanced the Jews, and said that in the olden times it had been considered a privilege to be a Jew. Bishop Hamilton said he is not so sure that it isn't a privilege to be called one now. They are of the race which produced Jesus Christ. They have become a controlling factor in nearly every town and hamlet of this country, and in Europe they have long controlled the money. They get much money and they hold what they get.

Possibly on them will fall the fate of ending all war. If the story be true, said the speaker, then an awful conflict between Germany and England was averted when Baron Rothschild refused to forward money to Germany. And, unless the Bulgarians attain their goal within a short time, it may mean the end of the awful warfare going on down in the Balkans, for when Bulgaria comes to borrow she will be forced to seek money from that family, a member of which refused to loan money to Germany. In referring to the Jews we must not forget that perhaps God has again some great place in plan for the salvation of mankind.

Wonderful as it is to be a member of the race that produced Christ, it is more wonderful still to be a disciple of Jesus Christ. The privilege is infinitely greater. There has never been a time in the history of the world when the privilege of being a Christian has been so tremendous. To follow the Christian teachings is to follow the book which has lasted 2000 years.

TWO JUDGES MAY SPEAK

At Thanksgiving Celebration in Lawrence

LAWRENCE, Nov. 25.—The committee in charge of the program for the observance of Thanksgiving day has made splendid progress with its plans, and the indications are that the Thanksgiving of 1912 will be one long remembered.

It is expected that special announcement of unusual features, which the committee is endeavoring to secure will be made in a few days. The speakers for the big meeting in city hall will be Justice Charles A. DeCourcy of the supreme court, Hon. Samuel J. Elder, Esq., who represented the United States in the fisheries dispute at the Hague conference, and probably Judge E. J. Sherman of the superior court.

The committee in charge consists of Rev. James T. O'Reilly, O. S. A., Bernard M. Sheridan, Rev. A. W. Moulton, Leonard E. Bennink, Hon. John P. Kane, former mayor of Lawrence.

COAL

Avoid the rush of the first cold snap. Heed the warning and do not take chances of undoubted discomfort later. We can fill all orders promptly now with any size coal you may require.

Wm. E. Livingston Co.

15 THORNDIKE STREET

Tel. 1550 Established 1828

THANKSGIVING DAY IN LAWRENCE

Chain of Demonstrations Planned With Flag Raising as a Feature

LAWRENCE, Nov. 23.—After almost a year of strife and dissension, Lawrence will give thanks on Thursday for the restoration of peace and good order in the city.

Despite the fact that its enemies have heaped calumny on the city, the citizens of Lawrence feel that they have real cause for thanksgiving. They are thankful that they have come through the greatest industrial conflict of years in a way that has left little bad and much good effect, thankful that the misrepresentations of her enemies have failed of their purpose, for the lesson taught the forces of anarchy, and for the wonderful demonstration of love of God and country of the citizens.

The celebration on Thanksgiving day, arranged by the newly formed citizens' committee, bring to a close the flag demonstrations among the citizens, which started on Columbus day, when 30,000 citizens repudiated the red flag of the I. W. W., will be repeated Thursday.

Ringing of Bells.

The celebration will open with the ringing of bells on all the public buildings and churches. The morning hours will be marked by services in all of the churches. During the day there will be neighborhood gatherings in public halls or schools in every part of the city. Early in the evening the school children will gather at some public building, probably at city hall, and with patriotic songs and recitations do their part in the work of the day. The celebration will be brought to a close with simultaneous meetings in the evening at the city hall, the John R. Rollins school, Gilbert E. Hood school, John K. Tarbox school A. B. Bruce school, Emily G. Wetherbee school and the John Breen school.

In all these meetings the program will be practically the same, consisting of songs, addresses, and the readings of the Declaration of Independence, and Thanksgiving proclamations. Each meeting will have prominent orators to make the principal address.

DeCourcy and Elder

At the big meeting in city hall, Judge Charles A. DeCourcy of the supreme court, a resident of Lawrence, Samuel J. Elder, who represented the United States in the fisheries dispute, and Judge E. J. Sherman of the superior court have been chosen as the speakers.

Special efforts have been made to have every nationality represented at the meetings, the committee feeling that by so doing a blow will be dealt to the activities of the I. W. W. among the foreign population of the city. At the close of the meeting application blanks for membership in the citizens' committee will be passed out, and all will be urged to join.

The committee in charge of the celebration is made up of the Rev. James T. O'Reilly, Bernard M. Sheridan, the Rev. A. W. Moulton, Leonard E. Bennink and former Mayor John P. Kane.

HUNDREDS IN DANGER

Fire in Home for the Feeble Minded

NEW YORK, Nov. 25.—Hundreds of insane and simple-minded persons of all ages and both sexes in a group of institutions at Amity, L. I., for the mentally afflicted, were thrown into great excitement by fire which raged there yesterday. One man inmate was burned to death, two frame buildings were destroyed, and while the fire threatened other buildings, several hundred inmates were led out in confusion.

Fire, believed to have started from a defective light wire in the Brunswick Home for the Idiotic and Feeble minded, threatened 60 patients, 15 of whom were bedridden. Attendants managed to get all of the patients out before the fire had caught them, but Fritz Monrady, insane, 30 years old, after he had been rescued, eluded the guards and ran back into the building to save a pet canary. The flames were then at their height, and his charred body was found in the ruins.

The boys' cottage connected with the home, in which there were about 15 insane patients, was also destroyed. These patients and 600 others in several other buildings which caught fire several times were led into the open. Notwithstanding the great confusion which prevailed, guards and volunteers kept all in check.

Loudon's Hall and the Long Island Home, both for the care of the insane, both located near the Brunswick Home, caught fire several times from sparks, but the bucket brigades kept the flames from doing much damage. There were about 1000 patients in these two institutions, but they were not taken out.

Fine Concert Program

A very fine concert was given at the High Street Congregational church yesterday afternoon by the children of the Sunday school. The program was as follows:

Singing, "Come, Christian Youths and Maidens;" Scripture reading, by Roger Burtt; prayer by the pastor; singing by choir, "Harvest Home;" the story of the first Thanksgiving, read by Nelson Burtt; poem, "The First Thanksgiving," read by Muriel Leach; singing No. 265, "We Plough the Fields;" recitation, by Donald Cameron, "Lines on Thanksgiving," Whittier; song, by Lena Bassnett; "The Leaves' Party;" recitation by Frances Yates, "The Sleeping Brook;" recitation, by Greta Darling, "A Thanksgiving Secret;" a story for girls, by Muriel Leach, written by Mrs. Marian Healey; Thanksgiving offering, by the primary class; singing, "God Hath Given the Harvest."

Don't Swear Father

No excuse this year. Next Thursday you will have to do the carving. THIS year why not have a carving set that will do the work? We warn you now. Prepare by ordering here a set with qualities which will ensure perfect cutting for years to come.

STEAK SETS.....$1.25 UP

FULL CARVING SETS, $2 to $5

Delivered to your house by auto anywhere.

The Adams Hardware and Paint Co.

404-414 MIDDLESEX STREET

THE SUN'S DAILY PICTURE PUZZLE

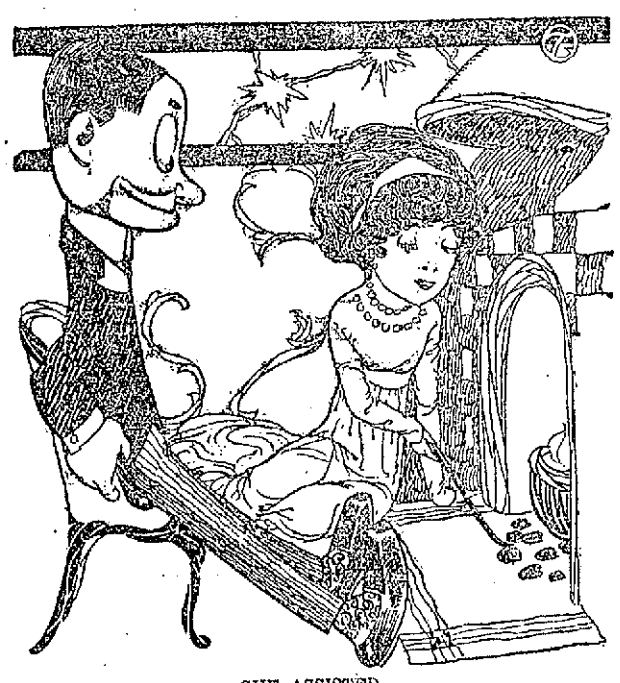

SHE ASSISTED.

Sitting before the fireplace,
Telling her stories now,
Says she, "While you pop chestnuts
I think I'll roast a few."

Find her dad.

ANSWER TO SATURDAY'S PUZZLE.

Upper left corner down under chin.

Putnam & Son
—COMPANY—
166 Central St.

Cutaway Coats And Evening Clothes

Made by Rogers-Peet Co. ready—or ready in twenty-four hours.

Exactly the same fine cloths are used by Rogers Peet that the best tailors use; the tailoring is of the highest class—the style and fit you see for yourself.

Our clever tailors make any alterations that are needed and of course without any charge.

Cutaway Coats
of fine Oxford soft faced fabrics—Coat and Waistcoat $27.00

Cutaway Coats
of black unfinished worsted, lined with silk, bound with fine silk braid. Coat and waistcoat $35.00

Gray Striped Worsted Trousers
to wear with these coats, $5 and $6

Rogers-Peet's Dress Suits, from $30 up
Tuxedo Suits $20
Tuxedo Coats, from $12
White Dress Waistcoats, $3.00 to $5.00
Tuxedo Waistcoats, gray and gray and black ..... $3.50 to $5
Silk Hats $5.00
White Kid Gloves ..... $1.50 (Imported)
Mark Cross White Cape Gloves, $1.50
Dress Shirts, plain or plaited bosoms ..... $1.00 to $2.00
Dress Cravats, white lawn, and bows ..... 10c to 25c
Linen Handkerchiefs, plain or initialed ..... 12 1-2c to 50c
Dress Linen Collars, E. & W., Redman and Arrow brands, 12 1-2c to 25c
Dress Shirt Protectors, silk or knitted silk ..... $2 to $7.50
Black Silk Hose 29c, 50c
Dress Pumps $4.00
Patent Leather Shoes, low or high cut ..... $4.50 to $6

HEAVY POLICE GUARD

At Thorndyke Mills in West Warren

WEST WARREN, Nov. 25.—Extra police were on guard today before the gates of the Thorndyke mills, where a strike of 400 foreign operatives is in progress and no trouble developed. Some attempts were made to add to the ranks of the strikers but mill officials claimed that a larger number of operatives reported for work than on Saturday.

If you want help at home or in your business, try The Sun "Want" column.

LOCAL MUSICIANS ELECT OFFICERS

"Dick" Griffiths Reelected President for Fourth Time

The members of the Lowell Musicians' association held their regular meeting in their rooms yesterday afternoon, and the fact that the annual election of officers was on the program brought out a very large attendance. The meeting was called to order by President Richard A. Griffiths, who congratulated the members on their large numbers and told of the purpose of the meeting. He told of the great work that has been accomplished by the association since its formation, and of the progress made during the last year. Many new members were enrolled during the last 12 months, and a number of enjoyable affairs have been conducted under the auspices of the musicians. He thanked the members for their generous co-operation and urged them to continue their efforts in advancing the organization. He then called for the business of the meeting, and after the secretary's report was read and accepted several other matters were discussed.

The nominating committee then reported, and it was moved to proceed with the election. The results were as follows: President, R. A. Griffiths; vice president, Frank T. Mussey; secretary treasurer, Chas. A. Delaronde; sergeant-at-arms, Eugene Cote; trustee for three years, Joseph H. Hibbard; trustee for two years, Charles B. Thompson; executive committee, John Orell, Joseph P. Larkin, Emile J. Borjes, Harry J. Roberts. John H. Buckley and Arthur Payer were tied for fifth place on the executive committee, and a special election for this office will be held on the second Sunday of December. The installation will be held on the second Sunday of January.

RICHARD A. GRIFFITHS
President

The reelection of "Dick" Griffiths as president of the association is a fitting tribute to his excellent ability, and attests his wide popularity among the local musicians. He has held the office for three years, which was considered an unusually long term, but his selection yesterday for a fourth term shows conclusively that the members are well pleased with his administration and do not wish for a change. During the present incumbent's term of office the association has made rapid progress, and the members feel confident that the ensuing term will be one of the most successful in the history of the local union.

Olympic Games

A real treat in the line of motion pictures and one that will hold especial interest to people in this vicinity, is a reproduction of the Olympic games on the screen of the Theatre Voyons in Central street. Yesterday Manager Kittredge, of that amusement house, invited representatives of the local press to view the pictures which are shown in three parts, and the entertainment exceeded all expectations.

These pictures are truly a remarkable piece of work and they give one a very good idea of what the games are like. The feature event is the magnificent parade of nations at the opening. This alone is worth seeing, for it is probable that never before was there such a gathering of the world's best athletes in procession. The film also shows the marathon and the other principal events. Some who see these recognize fellow athletes or men whom they knew in the school or colleges.

The reel is well worth seeing, and it is an opportunity that Lowell people should not reject. The Olympic Games pictures will be shown at the Voyons on Monday, Tuesday and Wednesday.

HOLES IN STOCKINGS

Mme. Alma Webster-Powell Talks on the Extravagance of Young Americans

BROOKLYN, N. Y., Nov. 25.—"Our young men and women are too extravagant. Six-tenths of the engagement rings are bought on credit, and nine girls out of 10 have holes in the heels of their silk stockings."

That opinion was expressed recently by Mme. Alma Webster-Powell to the Public Good society.

A Card

We the undersigned, do hereby agree to refund the money on a 50 cent bottle of Greene's Warranted Syrup of Tar if it fails to cure your cough or cold. We also guarantee a 25c bottle to prove satisfactory or money refunded.

F. H. Butler & Co. — Brunelle's Pharmacy
A. Thomasson — Davis Square Drug Store
Fred O. Lewis — A. W. Dows & Co.
F. C. Goodale — Carter & Sherburne
Falls & Burkinshaw — Albert E. Moors
E. T. McEvoy — Routhier & Delisle
F. P. Moody — Pelkes, the druggist.
Carleton & Hovey

HIS FAREWELL SERMON

Rev. S. W. Cummings Closes His Work

AS PASTOR OF THE FIRST BAPTIST CHURCH

He and His Family Left for California Today—Classes and Societies Present Gifts

Rev. Selden W. Cummings spoke his farewell at the First Baptist church yesterday. The vestry meeting closed the services of the day and was largely attended. Mr. Cummings gave the hand of fellowship to those whom he had baptized earlier in the evening and spoke the last words of farewell to his people.

He had for his sermon subject, "The Demand of the Times for Men," and he found his inspiration in first Corinthians, 16:13: "Quit you like men; be strong." In part, he said:

"In all ages, there has been great demand for men; men of strength and

REV. S. W. CUMMINGS

courage, men having clear perceptions between right and wrong; men having the will and determination to carry out the dictates of conscience. The annals of history are brightened by the lives of just such men, men to whom honor meant more than life, men who realized that there was a higher standard of living than self, and to whom the term manhood meant something. What has been possible in this particular is still possible. It is within the power of every man to live such a life that on the tablet raised to his memory in the hearts of men may be inscribed in characters that endure, "He lived a man."

Mr. Cummings said that the age calls for men of self-control, men of purpose, for God-fearing men and men who believe in Christ.

"I wish my last message to you," he said, "to ring with the spirit of Christian optimism. In the midst of the conflict, the confusion, the perplexing problems of the day, I rejoice in the outlook. Let not your heart be troubled; God is still in His heaven and all is well with the world. The world is getting better day by day. To be a pessimist in the face of history is to show one's ignorance. In the days of good Queen Bess, the language in common use in social circles was so obscene and profane that it would not be tolerated today on the street or in a public crowd, let alone in decent society. A little more than a century ago, betting, gaming and gambling were proper functions in society and indulged in freely by representative men in public resorts; today they are the pastimes of "sports," a name in itself questionable, and are carried on under the cover of secrecy and in direct defiance of the law. A century ago the drinking of rum and other intoxicants was almost universal, drunkenness was a weakness, a failing, not a fault. At the present time we regard drunkenness as a crime to the family and state and the man who is habitually addicted to drink is unfit for refined society and totally unqualified for any position of real respectability. In spite of the chronic religious croakers of the day, the sun of righteousness is gradually mounting to the zenith and the leaven of Jesus of Nazareth is leavening the whole.

"Down through the ages ring the cry of the great apostle and methinks once more I hear him speak in clarion tones to us of this living age, "Quit ye like men." Noble men of past ages have lived and left the mark of their toil and faithful service. We of this age enter into the fruits of their labors. These come to us as a sacred legacy. How shall it touch us? Surely thus: To nerve and stimulate us to do our best for the generation in which we live, and for those yet to come. Let us rise to the responsibilities that confront us on every side. Let us be men and quit ourselves as such. We mount the hill to the summit and look back to the delights behind, but over the crest lies undiscovered country and we press on. The possibility inspires us. With Christ a captain and leader, we need not fear and we forge ahead, for He has said: 'Lo, I am with you alway, even unto the end of the world.' Opportunities to help our fellows to brighten lives and advance the truth will come to us one by one. We have a divine leader and in his strength we press forward. No backward look, no backward step. On, step by step, on till the last step brings us to the gates of pearl, the conqueror' crown, the Lord's 'Well done!" entrance into eternal years of blessedness and delightful service for and with the king of kings."

Preceding the morning service, the board of deacons presented Mr. Cummings a group photograph of pastor and deacons, bearing the autograph of all. In the Floyd class Deacon W. L. Floyd, as spokesman, presented him a fine umbrella with appropriate inscription engraved on the silver handle. Mrs. Schaffer for the Philathea class presented Mrs. Cummings a choice book, "Day by Day," and a Philathea class pin, and Miss Brown's class presented Miss Gladys Cummings a handbag. It will be remembered that at the reception a few days ago Mr. Cummings was presented a gold watch and chain and Mrs. Cummings a number of gold coins. Mrs. Cummings and Miss Gladys have also been the recipients of beautiful silk umbrellas.

Mr. Cummings and his family left Lowell today and they expect to be in Pasadena, Cal., by the end of the week, and Mr. Cummings will begin his pastorate there next Sunday morning.

NORTH CHELMSFORD

Mr. and Mrs. Thomas Murphy of Princeton street observed their 20th wedding anniversary at their home Saturday evening. About 60 of their friends from North Chelmsford, Lowell and other places assembled at the home during the evening, and congratulated the happy couple, and presented Mr. and Mrs. Murphy with many beautiful gifts, all appropriate to the occasion.

A bountiful supper was served by the host and hostess, after which the remainder of the evening was given over to a social good time, musical and vocal selections being contributed by different members of the happy company. The serving of refreshments between the various numbers on the impromptu program was also fully enjoyed. At a late hour the gathering separated, all being unanimous in their verdict that this anniversary was one of the most successful ever held within their recollection. Mr. and Mrs. Thomas H. Murphy are the proud parents of one of the largest families in the entire town.

The boys of the Training school did not attend services at the North Chelmsford churches yesterday, their absence being due to an outbreak of sore throat among several of the boys during the latter part of the week.

Supt. Rufus E. Corlew thought it more prudent to keep all the boys confined within the precincts of the school in order to check the temporary trouble while in its early stages. Although 12 cases of sore throat were reported by the medical attendant on Saturday, these had dwindled down to two yesterday morning, neither of these being of a dangerous character.

Mrs. Hattie Blodgett, who for the past 50 years has been a resident of North Chelmsford, has removed to Lowell where she will reside with her sister, Mrs. George W. Brothers.

It was found necessary to resort to blasting operations at the Silesia Worsted Co. plant Saturday, in order to remove large boulders which were interfering with the progress of the work.

An organization of the young ladies of North Chelmsford was formed at a meeting held in the boy scout headquarters Friday evening. The new club will be known as "The Senior Girls' club" and its object is to promote sociability among the girls of the district, who are over 15 years of age. Mrs. D. Frank Small was present, acting as chaperon, and she consented to continue to act in that capacity.

DESTROYED BY FIRE

Summer Home of Mrs. Laura Shea in Pelham Burned to the Ground on Saturday Morning

A five-room bungalow, used as a summer home by Mrs. Laura Shea, together with a garage located at Gage Hill, was destroyed by fire Saturday morning. The fire was discovered by Miss Amy Young, who resides in the vicinity. She gave the alarm and scores of neighbors rushed to the burning building in an attempt to lend assistance or try to save some of the contents, but the fire had such a start before being discovered and burned so rapidly that it was impossible to save either the building or contents.

The bungalow contained a $600 piano, valuable paintings, rugs, furniture and china, upon which there was no insurance, and estimated at $1500 in value. The buildings carried but small insurance, reported at $700. Mrs. Shea is at a loss to account for the origin of the fire, her last visit to the premises being nearly a week previous. Her winter residence is in Manchester, N. H.

OVER THE MERRIMACK

Another Bridge May Be Constructed as Result of Erection of Shoe Shop in Manchester

MANCHESTER, Nov. 25.—Work has been started on moving in the machinery and boxes to the just completed East Central plant of the W. H. McElwain shoe shop. The contractor has practically completed his work in the erection of the plant, begun last spring and within a week or ten days the employes will be at work in the big new plant.

This means much for the West Side, for with the aid of this plant, with its 500 employes, ward 8 residents expect within a comparatively short time to have another bridge over the Merrimack river at the south end of the ward. That will give a great boost to the section, which has been the dreams of the West Side for years. It looks like realization now, and today, with the start of the work in the completed factory, will be marked as a red-letter day in the plans.

SUIT OF $2000

Lawrence Man Seeks to Recover Damages—He Alleges Malicious Prosecution on Charge of Larceny

LAWRENCE, Nov. 25.—John Rydings of Haverhill street, this city, has brought suit against John Kief, proprietor of the Star Lunch on Broadway, in an action of tort for malicious prosecution, the ad damnum being $2000.

It is alleged that several days ago, Kief caused the arrest of Rydings on a charge of larceny of thirty cents, claiming that he had received short weight in Rydings' market. Rydings was arraigned in police court at the time and was found not guilty by Judge Mahoney and discharged.

Rydings now brings the present action for alleged malicious prosecution for the purpose of recovering for the alleged damage and ignominy caused by his arrest. Rydings is represented by Attorney E. S. McAnaily.

Nature's Own Wrapper Keeps Tobacco Best

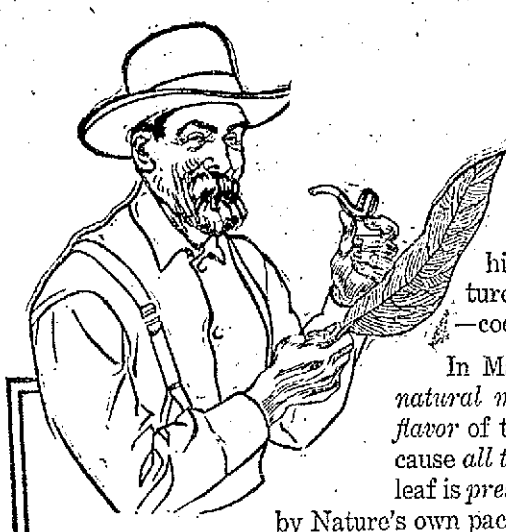

The Natural Leaf Wrapper is valued highly because it enables the manufacturer to give *you* the freshest—sweetest—coolest tobacco for your pipe.

In Master Workman Tobacco all the *natural moisture*, on which the *natural flavor* of the leaf depends, is retained, because *all the moisture* and *sweetness* of the leaf is *pressed into* the plug and kept there by Nature's own package—the *natural leaf wrapper*.

Sliced or granulated tobacco *must* be inferior to Master Workman Plug, because *any* chopped-up tobacco *must* lose its moisture and flavor—become dry—burn *fast* and smoke *hot*. That's why all such chopped up tobaccos *bite your tongue*.

If *you* want a slow-burning—cool—sweet smoke, get a plug of Master Workman today and whittle off a *fresh pipeful*. That *first* smoke will show you.

Master Workman PLUG TOBACCO

Better Quality leaf and one-half ounce *more* than in any other form **2½ oz. 10c**

COLD REASON "CUTS ICE"

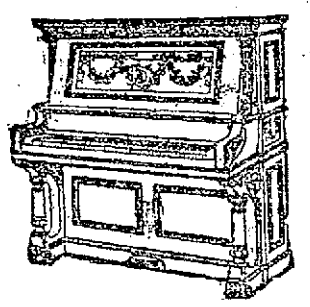

In Buying Your Piano

And cold reason used in the buying of your piano is the one thing and the only thing that "cuts any ice." We don't boom any special piano and don't care what make of piano you buy. We have all makes. We would like you to use your reason in the matter of PRICE; there's where your reasoning powers will "cut ice" for you. You know, without any information from us, which are the best pianos, and you also know that the makers at their gilded stores charge you a big, fat, outrageous trust price for their instruments. Now, if you use your cold reason on PRICE, we will save you a hundred or two on the purchase of any known make of piano.

The gilded piano stores, with their costly appointments, their high-salaried sales agents, their sellers' commissions, etc., are no place for the economical piano buyer to go. Take the trouble to look around a little, go up where the rents are not so high and buy your piano right.

$5 Down, $1 a Week
DELIVERED ANYWHERE IN UNMARKED WAGONS

NOTICE No matter what make of Piano you are thinking of buying, get the Roxbury Piano Storage Salesrooms Co.'s price on the same instrument first.

SPECIAL NOTICE TO PIANO DEALERS! No pianos will be sold to dealers or makers for a less price than marked for public sale. Each piano is marked a selling price to cover expenses, and in no case can a maker or dealer get a lower price than an individual. This applies to a dealer's or manufacturer's own make or any other make.

Your old Piano, Organ, Phonograph, Typewriter, Furniture, Desks, Jewelry or anything else of value taken as part payment.

Free Stool, Scarf and Tuning fortwo years with privilege of exchange any time.

We want you to know that we charge you no interest if you pay for your piano as you agree. In case of sickness or loss of work we do not look for payments. In case of death we give a clear bill of sale to relatives, no matter how little has been paid. We do everything within reason to have all our customers satisfied and we intend to locate here permanently.

YOUR OWN TERMS

New and Little Used Pianos—All Makes

Kimball Upright	$125	Kranich & Bach Upright	$90
Steinway Upright	$115	H. F. Miller Upright	$85
McPhail Upright	$85	Hallet & Davis Upright	$90
Chickering Upright	$65	Haynes Upright	$165
Chickering Upright	$55	McPhail Upright	$80
Emerson Upright	$75	Shumann Upright	$175
Vose Piano	$50	Doll & Sons Upright	$250
Ivers & Pond Upright	$80	Behning Upright	$50

SPECIAL—Some of the NEW 88-PLAYER PIANOS; also some fine ones slightly used, are on our selling floors at very lowest prices **$150-$450**

☞ Three years allowed to test pianos. If not satisfied same amount allowed on any of our 300 new pianos in stock.

ROXBURY STORAGE SALESROOMS

Lowell Branch, 227 CENTRAL STREET, Lowell, Mass. Open Daily and Monday and Saturday Evenings Till 9 o'clock

THE VERDICT OF SHOPPERS

Our Fortieth Anniversary Sales which lasted one week were the greatest ever held in this store where great sales are of everyday occurrence.

Our Patrons have rendered their verdict of confidence which has grown on years of value giving.

OUR GREAT CASH SYSTEM enables us to offer the most for your money all the time.

Read our advertisements in the

BOSTON SUNDAY PAPERS

If you can't come to the store ORDER BY MAIL

HOUGHTON & DUTTON CO.

"New England's Great Cash Store"

BOSTON, MASS.

J. L. CHALIFOUX CO.
COR. CENTRAL & MIDDLE STS

AFTER SUPPER SALE

5.30 TO 9.30 TONIGHT

Ladies' $5.00 Furs at $2.85
250 Black Australian Lynx Shawls and Large Muffs. All new goods.
Main Floor—Ladies' Dept.

Ladies' $8 and $10 Coats at $5.89
25 Long Coats in different styles and materials, almost all sizes.
Main Floor—Ladies' Dept.

Ladies' 69c Petticoats at 39c
5 Dozen Black Sateen Petticoats, 36 to 42 length, made with a double ruffle and dust ruffle
Main Floor—Ladies' Dept.

Children's 50c-$1 Bonnets at 19c
Slightly Soiled Bonnets in White Felt, Silk and Fur; ribbon trimmed.
Bargainland

Ladies' 39c Corset Covers at 16c
Corset Covers in sizes 34 to 46, lace and embroidery trimmed.
Bargainland.

Ladies' 19c Collars at 5c
Ladies' Fancy Lace Collars and Jabots, in a large variety of styles.
Bargainland

5c Toilet Soap at 3 Cakes for 5c
Glycerine and Oatmeal Toilet Soap, large size cakes. A little shopworn.
Bargainland

BASEBALL AND FIELD SPORTS

THE SUN SPORTING PAGE

BOXING, GOLF AND ATHLETICS

HARVARD'S VICTORY AN EASY ONE

Yale Defeated by a Score of 20 to 0 in Saturday's Game Before Large Crowd

NEW HAVEN, Nov. 23—Thirty-five thousand enthusiastic followers of the [illegible] football [illegible] on the Yale field this afternoon to witness the annual match game between Harvard and Yale. The game was played with [illegible] and the Crimson eleven proved the better team, defeating the Blue by a score of 20 to 0. The Yale team was outplayed at every stage of the game and was unable to make a first down after the first quarter. The Harvard backfield was a wonderful machine and time after time ripped through the Yale line for long gains. The Yale team showed a fighting spirit but was unable to solve the Harvard attack. The Harvard players were in about the same condition as the Yale players when they left the field at New London about the same time and a nine o'clock grips were packed and preparations completed for the 5-mile trip to the special train to this city. It was arranged to have both teams finish on different floors of one of the New Haven hotels and go to the field at one o'clock in automobiles. The lineup announced was as follows:

Harvard		Yale
Felton, c		lg, Avery
Storer, lt		lt, Talbot
Brickley, lg		lg, Cooley
Hartwell, c		c, Ketcham
Carmichael, rg		rg, Pendleton
Hitchcock, rt		rt, W. Warren
Bomeisler, re		re, Bomeisler
Gardner, qb		qb, Wheeler
Hardwick, lhb		lhb, Phillbin
Brickley, rhb		rhb, Spalding
Wendell, fb		fb, Flynn

Referee: W. S. Langford, Trinity. Umpire: D. L. Fultz, Brown. Linesman: W. N. Morice, Pennsylvania. Time: 15-minute periods.

When the team arrived on the field Yale gave a great cheer for Harvard, and then the Crimson masses rose and cheered for Yale.

Both teams were given a five-minute rest after some preliminary practice and the captains shook hands in the middle of the field. Harvard had the sun in their faces.

The Game Starts

Flynn kicked off over the Harvard goal line. The ball was brought back to the 20-yard line. Felton kicked to the center of the field, but Wheeler failed to catch it. It was Yale's ball on their 26-yard line. Flynn kicked. It was a poor one and went out of bounds on Yale's 34-yard line. Harvard began rushing and Wendell made four yards through center on the first down. On the next rush he plunged through for three more. Brickley then dropped back to try a field goal. It was a fake and Hardwick placed the ball on the 26-yard line. Wendell on another fake kick carried it a few feet farther and it was a question of a first down.

Harvard made it a first down on Yale's 24 yard line and retained the ball. On the first rush Hardwick gained about a foot through right tackle. Wendell then made three yards through left tackle and the ball was on Yale's 20 yard line. Brickley dropped back for a field goal in trying it failed. Yale made a rush when the ball was brought out. Flynn kicked on the second down to Gardner, Harvard's 40 yard line. Bomeisler threw Gardner without gain.

Harvard Starts Rushing

Harvard started rushing again and Wendell made three yards through tackle.

Felton kicked out of bounds on Yale's 46 yard line. On a fake kick formation Spalding made a yard through center.

On Yale's 7 Yard Line

On another fake formation Flynn made a long run around Harvard's left end for twelve yards but there was holding in the Yale line and the play was set back to their 7 yard line. Standing behind his goal line, Flynn kicked to Gardner on Harvard's 40 yard line. The ball was muffed but was recovered. The kick carried 50 yards. Felton kicked to Harvard on the first down and the ball went outside on Yale's 32 yard line. Spalding made two yards around the left end. Flynn kicked on the next down and Bomeisler made three yards without gain. On the next play the New Haven outside runner was [illegible].

Felton kicked to Yale's 21 yard line, where there was a fair catch, on a fourth play Flynn tried to gain. Flynn kicked on the second down to Gardner on Harvard's 25 yard line. There was a long run by the Harvard quarterback, who [illegible] made a fake kick through center. Felton's punt was kicked by Wheeler on Yale's 20 yard line.

Storer Scores Touchdown

Storer scored a touchdown for Harvard in the first few minutes of the game.

Hardwick kicked the goal. The Harvard portion was wild and excited. Storer, Wheeler and one partly blue in the mud each by a friend. They were restrained by Flynn kissing [illegible] the goal after the ball was kicked over. Flynn kicked from Yale's 25 yard line. Wheeler [illegible] to Harvard. By the first down Felton kicked but there was [illegible] by Yale and Harvard was awarded to Yale's 40 yard line.

Wendell struggled through for a yard and Hardwick made a yard around left tackle.

Brickley Kicks Field Goal

Brickley then dropped back to the 30 yard line and kicked a goal from the field, making the score Harvard, 4; Yale 0. Cornell replaced Wheeler at quarterback. Play was resumed with Harvard having the ball on Yale's 40 yard line. The ball was run back 15 yards. Phillbin [illegible] the center for a yard gain. Then Spalding smashed through for four yards. On a delayed pass Phillbin could not gain. Flynn then punted to Gardner on Harvard's 40 yard line. The ball was run back three yards. Wendell made two yards but Harvard lost five by holding in line. Hardwick made a yard, then Felton dropped back for a kick and the ball was muffed by Flynn and the ball went to Harvard on Yale's 18 yard line.

Brickley Makes Touchdown

On the first rush Brickley rushed around Yale's left end and crossed the Yale goal line. The ball was kicked out in front of the goal post where Wendell made a fair catch. Hardwick kicked the goal. Score, Harvard 11, Yale 0. The fumble in the backfield was made by Flynn. When play was resumed Pumpelly went in for Phillbin. Flynn kicked off to Hardwick who ran the ball back to Harvard's 53 yard line. Hardwick made a yard through center.

On a fake kick formation Wendell made 14 yards for a first down in the center of the field. Markle took Flynn's place and the big sophomore fullback was led off the field in tears. Brickley made a yard around right end. On the next play Brickley tried a run on a fake kick formation and lost two yards. Felton kicked to Markle on Yale's 14 yard line where there was a fair catch. Cornell tried a quarterback run and made five yards.

In an effort to repeat it he was thrown back for the loss of a foot. Pumpelly then kicked to Hardwick on Harvard's 45 yard line. There was no runback of the ball. On the first rush Hardwick made three yards around left end. On the next rush Yale was sent back five yards for offside. Dyer went in for Cornell at quarterback. Hardwick dropped the ball on the next rush and Spalding picked it up and took it to the Crimson 47-yard line. A yard was made when Markle plunged into right tackle. Brickley on a forward pass carried the ball to Yale's 30 yard line. Three Yale men overhauled the Harvard halfback and he was injured. Driscoll went in for Trumbull the first Harvard sub. On the first play Hardwick made a yard. Brickley carried the ball to Yale's 19 yard line and then dropped back for a field goal, standing on Yale's 31 yard line. Instead Gardner made a forward pass over the Yale line to Felton. It was Harvard's ball on Yale's yard line. Wendell made a yard through centre.

Brickley Makes Another Goal

Then Brickley dropped back for another field goal. Brickley dropped back to the 19 yard line and easily made his second field goal of the game. The Harvard stands went crazy in cheering him. Play was resumed when Markle kicked to Wendell on Harvard's 10 yard line. Teh ball was run back 30 yards. Felton kicked on the first down but Dyer muffed the ball but recovered it. The period ended with the ball in Yale's possession on their eight yard line.

Score—Harvard 20, Yale 0.

Fourth Period

Markle on a wing shift made six yards when play was resumed. On the next play, another wing shift, Pumpelly made a first down on Yale's 32 yard line. Wheeler went in for Dyer and made four yards on a quarterback run. Pumpelly carried it four yards farther, the Blue making 20 yards in five downs. Then Markle gathered in three yards for a first down on Harvard's 47 yard line. Pumpelly crashed through for two yards, but on a wing shift which failed to work there was a Blue loss of four yards. Yale then tried a forward pass but Harvard caught the ball on the Crimson 35 yard line.

Felton immediately kicked to Wheeler on Yale's 20 yard line. There was another muff by Wheeler but the ball was recovered. Wheeler had replaced Bomeisler earlier in this period. Storer was hurt and time was called. On a fake kick formation Wheeler made a yard. Pumpelly on another fake kick lost a yard. Pumpelly, on another fake formation lost ten yards more. The ball was in Yale's possession on her 20 yard line.

Yale Men Leaving Field

The Yale spectators began to leave the field. On the next rush Harvard was offside and Yale gained five yards. Pumpelly went through a big hole in center for seven yards.

Time was called for a Harvard man to change his shoes. During the wait the Crimson players slapped each other on the back as if victory were almost within their grasp. The Yale eleven resumed play, fighting stubbornly, and Captain Spalding encouraged his men by making a first down on a wing shift.

Markle then made 16 yards on a pretty dodging run through centre. The ball is in the centre of the field in Yale's possession. Pumpelly made three yards more. Spalding made four yards. The ball was on Harvard's 13 yard line.

Baker went in for Markle. On a quarterback run Wheeler made a first down on Harvard's 37 yard line Spalding made three yards and Pumpelly one. The ball was on Harvard's 33 yard line, the nearest to the Crimson goal Yale had reached.

Yale Offense Strong

The linesmen said there was five minutes more playing time. The Yale offense was very strong and it was a first down on Harvard's 26 yard line. Pumpelly went through a big hole in center and placed the ball on the Crimson 29 yard line. Harvard was fighting hard to prevent a score.

Yale Carried Ball 55 Yards

Spalding carried the ball to the 18 yard line and then Baker made a first down on the Crimson's 16 yard line. Most of the plays were on wing shifts, all executed in quick time. There was a delay for Harvard injuries in the last few minutes of play. Yale had carried the ball 55 yards without losing it.

Harvard was penalized three yards for delaying the game. In a wing shift with the ball carried in the opposite direction there was a loss of a yard. Spalding placed the ball on the next rush on Harvard's ten-yard line.

Harvard began rushing to recover ground and Wendell made a yard. Felton punted to Pumpelly on Harvard's 42 yard line.

Pumpelly gained a yard. It was not sufficient to make the distance and the ball went to Harvard on her eight yard line.

Pumpelly made a fair catch. On a fake end run Pumpelly made seven yards. The game was delayed while five Harvard substitutes went into the game. Yale was set back five yards for offside play.

The Final Plays

The Yale offense got into action again with a forward pass on the 40 yard line. Spalding made three yards and placed the ball on Harvard's 37 yard line. Yale made a pretty double pass, the second one being to Wheeler who made a first down on Harvard's 28 yard line. There was no more scoring after this play.

Final score: Harvard 20, Yale 0.

The Coast Experts Expect Willie Ritchie to Put Up a Great Fight Against Ad Wolgast

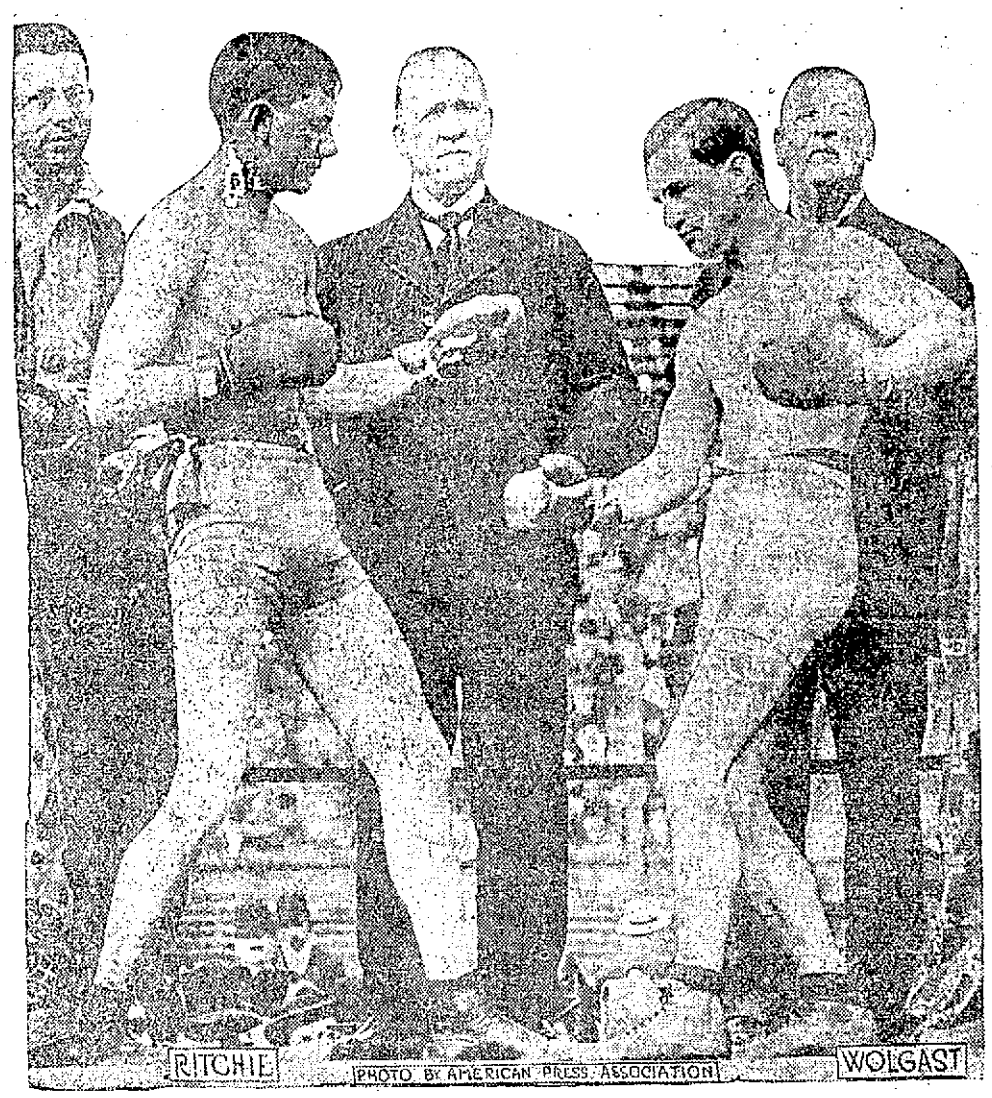

SAN FRANCISCO, Nov. 25.—The boxing fans of San Francisco are all agog over the coming lightweight championship bout between Ad Wolgast and Willie Ritchie on Thanksgiving day afternoon. The prevailing opinion seems to be that Wolgast will come out on top despite the possibility that he has gone back to some extent. Although Ritchie demonstrated in his four round encounter some time ago with Wolgast that he is more clever than the champion, it is not thought that he will be able to withstand the title holder's assaults for 20 rounds. Ritchie is not built on rugged lines. He will be forced to reduce to 133 pounds ringside, which may tend to weaken him, as his best figure is 135 pounds. At one time Ritchie did most of his boxing while weighing close to 140, but he claims to have grown lighter lately. Ritchie has been training at San Rafael, where the climate is much warmer than at Frisco and will make it easier for him to reduce. He claims he will make the required figure without losing his strength and points out that he did so when he met Wolgast before. From all accounts Wolgast is as chipper and confident as ever. He looks upon the result of his recent bout with Joe Mandot not in the light of a reverse, but rather as an indication that he is fast rounding to his old time form.

7-20-4
R. G. SULLIVAN'S
10c CIGAR
Factory output now at the rate of Thirty-five Millions Annually. By far the largest selling brand of 10c Cigars in the world. Factory, Manchester, N. H.

WHEN YOU ARE HUNGRY AND WANT A REAL GOOD DINNER TRY THE LOWELL INN

NEW FENCING RULES

Radical Changes Made in Popular Sport

As a result of the experience gained by our American swordsmen in the recent Olympic meet at Stockholm, rules governing fencing in this country have just undergone changes of the most radical character in years. The recommendation of the men who made a close study of European methods met with such high favor among the members of the controlling body here that almost without exception they were adopted unanimously at the annual meeting of the Amateur Fencers' League of America in New York recently.

The action of the league eliminates practically all the salient points of difference that have existed between the American code and the international rules that governed the competition at the Olympic games. It is practically an embodiment of the foreign regulations.

There will be no time limit hereafter in foils competition. Instead of four minutes, as customary, contestants will have to hold the strip until one or the other has gained a total of five touches. Under the old rules a majority of seven touches decided a bout. In addition the Olympic scoring system was adopted, whereby ties in the number of matches won are settled not by a series of fence-off bouts, but by a comparison of the aggregate number of touches made throughout the tournament. Score boards at all tournaments will be compulsory hereafter. The custom of awarding a point for form, a practice that has often caused trouble in close matches, has been eliminated, as well as the rule making it obligatory for the contestant to announce whether he has been touched, fair or foul.

It has also been the custom to award a point to a fencer when his rival steps off the strip or when he turns or covers his body with his arms in such a way as to make it impossible for the attacker to score a legal point. No points will be added hereafter. Instead the offending contestant will have a point deducted from his total.

The size of the saber has been reduced to conform with the one in use in Europe. It is to be thirty-five inches long, half an inch in width and not more than one-quarter of an inch at the point. The total number of points necessary to win a bout has been reduced from nine to seven. Double touches instead of counting nil will cause one point to be deducted from each swordsman's score. The stop thrust has been eliminated, making it imperative now for the defender to parry before lunging.

The three prong point d'arret has been adopted for dueling sword competition. It is a triangular arrangement on top of the button and is wrapped with the whipping. When it touches any part of the fencer's clothing it leaves a slight impression, thereby helping the officials in finding the point of contract. Judges may no longer nullify a touch or a double touch.

By an important constiutional amendment women fencers have been made eligible to membership in the league. It is hoped this action will be a stimulus to the development of the sport among the women. The women's national championship will be held in New York during the latter part of April, in conjunction with the title meet for men.

A REMARKABLE PLAY

A Quadruple Forward Pass Executed

A quadruple forward pass—something entirely new in football, if Tom Thorp, the former Columbia tackle and coach of the Fordham university team of New York may be believed—was the play that turned defeat into victory for Fordham in the recent game with Stevens institute in New York. The heavier Stevens eleven seemed to have the game well salted away at the end of the first half, with the score 12 to 0. But by brilliant use of the forward pass in the last two periods the New York men scored two touchdowns and a goal, pulling out in almost the last minute by the narrow margin of 13 to 12.

The quadruple pass was worked this way: With the ball in Stevens' territory the Fordham quarterback signaled the entire team to spread out along the line of scrimmage to the left of the ball, leaving only the centre and himself in their normal positions. It was a formation which Thorp says is seen only in English rugby.

The line extended halfway across the field, with the three Fordham backs strung out a few yards in the rear of the forwards. The ball was snapped back to the quarter, who ran a short distance with it to the left, drawing most of the opposing team with him.

It was then passed at short range to the nearest Fordham back, who, in turn, ran a few paces to the left before passing it to the fullback. By this time the leftward movement of the ball had sucked the entire Stevens team in that direction. No one had paid any attention to the Fordham centre who, as soon as the ball had been snapped back, slipped down the field alone.

The fullback, on getting the ball, passed it forward to the centre, and he gathered it in and was off for a touchdown without anyone to stop him, but the centre tripped and was downed on the two yard line. In the next play Fordham carried the ball over for the winning touchdown.

Thorp declares that the quadruple pass has never before been tried. No doubt some coach will now come forward with the assertion that he introduced the play out his way years ago.

AN ENGLISHMAN'S VIEWS

On Baseball as Played in America

The Bystander, a London newspaper, says this about baseball:

"The best thing that can be said from an English standpoint of baseball is that it is a more sanguine game than American football, which is not saying very much. Like American football, baseball is a game the beauties of which can only be appreciated by an American born and bred. With the Americans it is something more than a game; it is an obsession more widespread and more compelling even than the cult of professional football over here. It is their national game, their own invention, although, after all, it is nothing but an elaboration of the good old game of rounders, and they are so convinced of its superexcellence that they have tried many times to educate us up to its transcendental joys—so far without much success. There is, I believe, a London baseball league, but no one ever seems to hear of its doings, and we have yet to learn whether the alleged baseball boom in Wales will come to anything. To the university and public school man baseball has never appealed, and I doubt very much whether it ever will. There is too much of the raree show about it for his tastes. No; the truth is that in England we have already as many games as we can do with, and many better games than baseball, for which we have good cause to be thankful. And as long as our home products satisfy us we have no use for the imported article."

LIVE WIRES FELL DOWN

High Cores Did "Repairing" on the Alleys

The High Cores and the Live Wires, two teams from the Heinze Electric company rolled an interesting match game on the Crescent alleys Saturday night. The High Cores put up the high scores and won out. The winners took the first and third strings and the total, while the Live Wires took the second string by seven pins. Conglin of the winners bowled the high single of 98 and also had the best three string total. The latter put up 271 in his three strings. The score:

HIGH CORES

	1	2	3	T'l
Scully	73	73	76	222
O'Connor	61	72	73	206
Main	67	76	86	229
O'Neil	96	84	86	266
Conglin	98	86	87	271
Totals	395	391	408	1194

LIVE WIRES

Welch	75	86	64	225
Droney	77	87	83	247
Ingham	78	81	90	249
G. Atkinson	86	71	75	226
T. Atkinson	82	72	84	239
Totals	392	398	396	1186

BOXING GOSSIP

The bouts this week are:

MONDAY

George Alger vs Bay Woods, J. Quinton vs Frankie Sheehan and Rip O'Brien vs Harry Kelly, Pittsfield.

Young Dyson vs Young Hennessy, New Bedford.

Tony Caponi vs Bill Pettus, Albuquerque.

Frank Russell vs Steve Ketchel, New Orleans.

K. O. Brennen vs Art Nelson, Buffalo.

Jack Denning vs Willie Langford, Albany.

Terry Mitchell vs Tom Madden and Mel Cogan vs Kid Henry, Brooklyn.

Ed Smith vs Dick Peters, New York.

Patsy McKenna vs Bill Brown, Yonkers.

TUESDAY

K. O. Brown vs. Phil Brock, Cleveland.

Hugh Clements vs Harry Fox, Johnstown, N. Y.

Jim Johnson vs Tom Overby, Philadelphia.

Young McDonough vs Say Woods, Manchester, N. H.

WEDNESDAY

Frank Klaus vs George Rodel and Bombardier Wells vs Rigo, Paris, France.

Joe Jeannette vs George Christian, Columbus.

Yankee Schwartz vs Kid Abel, Chattanooga.

Jack Derman vs Young Frank, Frankie Burns vs Young O'Leary and Frankie Madden vs Young Brown, New York.

Battling Mantel vs Jack White, Windsor, Ont.

Abe Attell vs Ollie Kirk, St. Louis.

Packy McFarland vs Harry Donahue, Indianapolis.

Jim Burns vs J. Schumacher, Chicago.

Battling Hurley vs Paddy Sullivan, Joe Stein vs J. Gans, Ben Franklin vs Kid Graves, Brooklyn.

Fred Daniels vs Bob Waugh, Fort Worth.

THURSDAY

Ad Wolgast vs Willie Ritchie, San Francisco.

Joe Mandot vs Joe Rivers, Vernon, Calif.

Jeff Madden vs Tom McMahon, Albany.

Jimmy Moriarity vs Ed McIntyre, Fort Fairfield, Me.

Arthur Pelky vs Sailor White, Chicopee.

Battling Nelson vs Leach Cross, New York.

Jack Britton vs Young Saylor, Dayton, O.

Tom Kennedy vs Barney Williams, Philadelphia.

Al Schubert vs Jim Kendrick, New Bedford.

Johnny Kilbane vs Monte Attell, Cleveland.

Tommy Howell vs Clarence Ferns, Kansas City.

Carl Morris vs Jack McFarland, Atlanta.

Battling Hurley vs Bill Lewis, Newark.

Pal Moore vs Young Shugrue, Waterbury.

L. Lundy vs H. Conden, Phil Bloom vs. W. Warren, Terry Mitchell vs Lee Barrett, J. Lundy vs M. O'Donnell, and J. Dohan vs W. Schaefer, Brooklyn.

Red Watson vs Bud Anderson, Medford Bay, Wash.

Young Loughrey vs Young O'Neill and Mike Grady vs Tom Moore, Marieville, R. I.

Kid Murphy vs E. Webber, J. Daly vs C. Morris, and Matt Cohen vs Joe Mooney, New London.

Patsy McKenna vs Unknown, Middleton, N. Y.

FRIDAY

Dick Hyland vs Maurice Thompson and Joe Uvanni vs. Cleve Hawkins, Calgary.

SATURDAY

Tim O'Neill vs Larry English and Young Sam Langford vs Hock Bones, Brooklyn.

Frankie Burns vs Young Rector, New York.

Tommy Houck vs Young Wagner, New Orleans.

Tom Kennedy vs J. Garrison, Staten Island, N. Y.

started at Stuttgart on Oct. 27 was announced Saturday. The balloons were placed as follows:

Picardi, France, first 2191 kilometres, (1361 miles 5 1-2 furlongs.)

Ile de France, France, second; 2001 kilometres, (1243 miles 5 furlongs.o

Uncle Sam, United States, distance unrecorded.

Frankfurt, Austria, 1769 kilometres, (1100 miles.)

Zurich Switzerland, 1523 kilometres, (946 miles 4 furlongs.)

Reichsingverein, Germany, 1385 kilometres, (860 miles 6 furlongs.)

Minckelers, (Belgium), 1291 kilometres, (802 miles 3 furlongs.)

Honeymoon, England, 1253 kilometres (778 miles 6 furlongs.)

The other balloons covered less than 745 miles each while the "Million Population," America, made only 646 kilometres, (401 1-2 miles.)

The protest of John Watts of St Louis against the ruling out of the race of the Duesseldorf 11, was rejected by the judges' committee.

THE FRENCH LEAD

Official Finding Puts Them First and Second for the James Gordon Bennett Trophy

BERLIN, Nov. 25.—The official result of the international balloon race for the James Gordon Bennett trophy which

AN AUTOMOBILE STOLEN

Touring Car Belonging to E. A. Simpson

TAKEN FROM DUTTON STREET YESTERDAY AFTERNOON

Police Are of the Opinion That It Was the Work of a Professional Thief

A five passenger Lenox touring car belonging to Edwin A. Simpson, the contractor, was stolen from Dutton street yesterday afternoon, the machine having been left about opposite the Mathews' building while its owner was looking over some work which was being done in the bed of the canal.

It was shortly after 2 o'clock when Mr. Simpson drove into Dutton street and after bringing his car to a stop nearly opposite the Mathews' hall stopped the engine and alighting crossed the railroad tracks and went into the canal where men were at work.

Half an hour later he left the canal and looking towards the place where he had left his automobile found it was gone. He inquired of several people who were in the vicinity if they had seen any one take the car, but no one was able to give him any information.

After making a careful search of streets in the vicinity Mr. Simpson reported the matter to the police and within a short time the police of various cities and towns in this vicinity were notified of the theft and given a description of the machine which is a battleship gray with blue trimmings and bore license plates numbered "17659."

It was evident that the person who stole the machine was familiar with automobiles for it was necessary to crank the car before it could be operated. Mr. Simpson afterward remembered that while he was in the canal he heard a machine start up but did not think that any one was cranking his machine.

The police are of the opinion that the automobile was stolen by a professional, who in all probability was accompanied by a pal who assisted him. The stealing of automobiles has become so prevalent in many of the large cities that it was only recently that Supt. Welch sent out warning to automobile owners to exercise care when leaving their cars standing in the street.

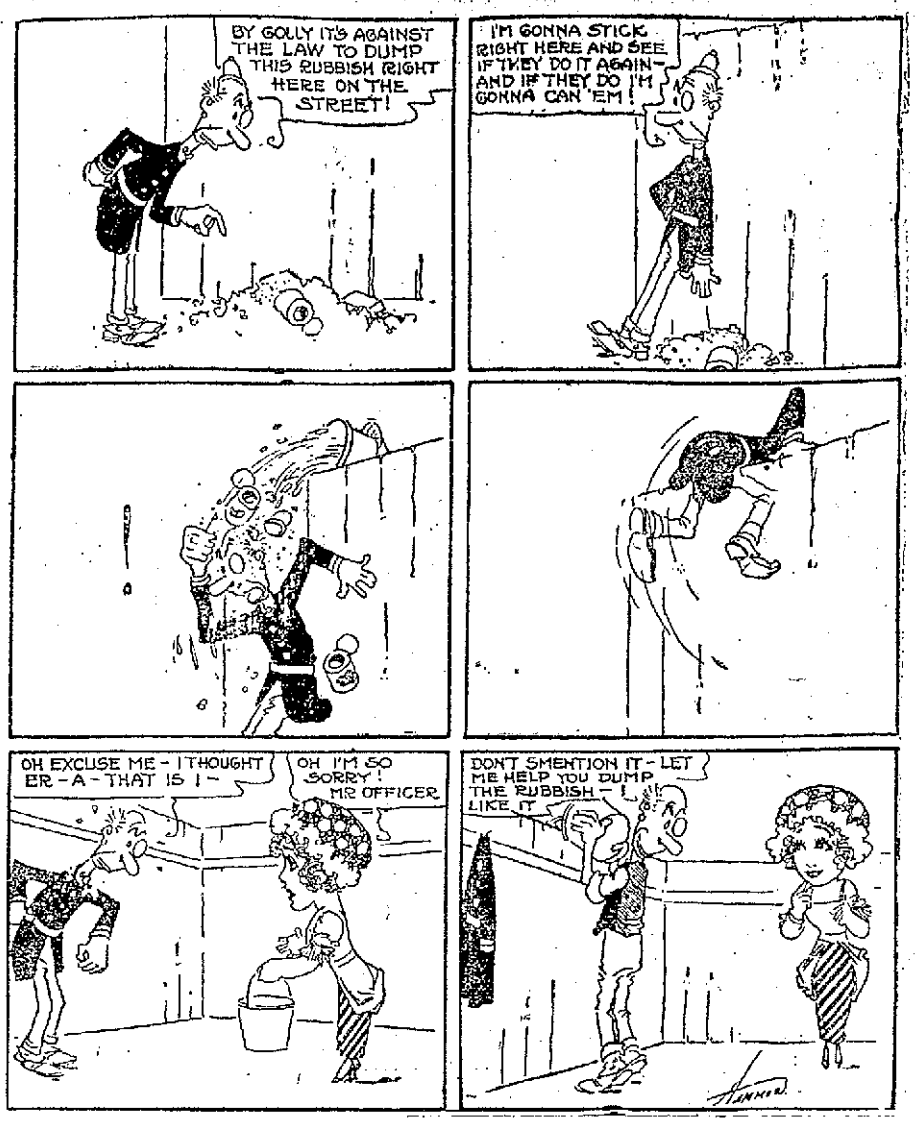

ALGY THE COP

MURDER IS CHARGED

Suspect Was Placed Under Arrest

PROVIDENCE, Nov. 25.—Pasquale Perrino, 35, was arrested after a long automobile chase this noon, charged with the murder of Guiseppe De Rosa early yesterday morning during a street brawl in the Italian colony on Spruce street.

Perrino is said to be one of the four men who attacked De Rosa, and while he declares that he did not do the stabbing the police claim to have sufficient evidence to warrant holding him on a murder charge.

The stabbing occurred at 1 a. m. yesterday, and immediately afterward an automobile load of police was on Perrino's trail. He was trailed through several Italian sections and yesterday was located at Cranston, on Eden Hill.

Before the fight Perrino wore a mustache, but when arrested his upper lip was nearly shaven. He told the police that he stayed out in the woods after the fight all the rest of the night. He says De Rosa made an insulting remark about his wife, and that he pushed him because of that, but he maintains innocence of the stabbing.

Crew Rescued

NEW HAVEN, Conn., Nov. 25.—The schooner Hortensia of Machias, Me., grounded off Savin Rock on the west shore of the harbor last night during a heavy blow, filled and sank. Her decks are under water. The crew of five was taken off and brought to this city. The schooner was bound from New York for Eastport with 350 tons of coal, under command of Capt H. M. Clark.

SOCIAL AND FRATERNAL

Protection lodge, No. 43, of the American benefit society will hold its annual installation of officers this evening in Pilgrim hall on Palmer street. The exercises will commence promptly at 8 o'clock.

Deputy Supreme President Albert Young of Haverhill with other representatives of the Merrimack Valley lodges will install the officers. A large attendance of members is urged.

GREAT PRAISE FOR 6TH REGIMENT

Regular Army Officer Compliments the Men on Their Fine Work

BOSTON, Nov. 25.—Col. Priest and the officers and men of the 6th infantry have every reason to be pleased with the report on that regiment during the Connecticut maneuvers, of 1st Lieut. R. E. Beebe, 14th United States infantry, detaild with the command as official observer for the war department. But four officers and 18 enlisted men were absent from the tour, the report giving the total strength present, officers and men, as 777. In his general comments Lieut. Beebe says:

"This regiment is now an excellent organization and if its present personnel could be retained and new recruits obtained it would be a good regiment at the end of one month. I do not mean by the end of one month. I do not mean by this that its training would be complete. But it should be ready for hard field training. With the sanction of the federal government behind it, discipline for war could be established in this regiment in a reasonable time."

As to the officers the report says:

"They are a competent, enlightened, enthusiastic set of men and can keep the regiment in good condition. There is a general pride and enthusiasm in the regiment which is very encouraging. It is excellent as a regiment."

Lieut. Beebe says of the commissary department:

"Great energy and intelligence was shown by the commissary department of the regiment."

The report states the arms of companies A and C were not in good condition. Those of other companies were in good condition. Transportation equipment was good and very well handled. Two horses to a wagon proved insufficient for the steep hills of western Connecticut. Four should be used in such country.

Lieut. Beebe's answers to the series of questions propounded by the department are:

1—Observance of military courtesy. Answer: "Very good."

2—Relations of officers and enlisted men. Answer: "The relations were military."

3—Promptness and orderliness of all assemblies for drill or instruction. Answer: "Assemblies were prompt and orderly."

4—Reveille formations (attendance of officers and enlisted men), promptness, completeness of uniform at. Answer: "On mornings when camp was moved, packing of property was proceeded to at once without reveille formation. Arrangements seemed satisfactory. Officers were up with the men. No criticism of reveille."

5—Observance of taps. Answer: "No calls were allowed in camp. Lack of definite signals seemed a disadvantage. Camp had to be made late on several occasions. Very little noise after hours."

6—Absenteeism from drills or other instruction. Answer: "Attendance was excellent."

7—Use of liquor in camp. Answer: "None observed."

8—Conduct of men off duty in and out of camp. Answer: "Appeared well behaved at all times."

9—Straggling on the march or at maneuvers. Answer: "Almost none."

10—Esprit of organization. Answer: "Very good."

11—Supervision by proper officers of records and rosters, of camp police, of company messes. Answer: "Excellent."

Of the drill and instruction the report says the extended order drills were very good. The men were kept in hand during combat and showed intelligence. The deployments and use of combat patrols were satisfactory. Fire discipline on the 14th of August was "excellent." Marches were well conducted. Of the officers of the regiment the report says: "The officers of this regiment are good instructors and are able to improve their companies when opportunity offers. The regiment did very well at these maneuvers, but I agree with the inspector of last year that maneuvers of this character should not be given this regiment annually. More time for attention to detail should be given next year. This regiment is fit for campaigns of this character when such campaigns seem desirable."

The 2d battalion quartermaster, Lieut. H. H. Wheelock, comes in for special mention. He had equipped his battalion at home stations with ramps and runways and was thus enabled to load his section in excellent shape in 45 minutes. The report speaks of the staff officers of the regiment as carrying out their duties in an efficient and energetic manner. "The excellent showing made by this regiment as a whole at these maneuvers was due to its efficient staff officers."

If you want help at home or in your business, try The Sun "Want" column.

OUR GIGANTIC PIANO CLUB

MAKES IT A POSSIBILITY FOR YOU TO HAVE A PIANO IN YOUR HOME

THANKSGIVING DAY

$162.50 INSTEAD OF $275

FOF A THOROUGHLY

Good Upright Piano

Sold on Easy Terms of $1 Down and $1 A WEEK

NO INTEREST NO EXTRAS OF ANY KIND

Free Stool Free Scarf Free Tuning Free Delivery

The Piano is delivered into your home immediately upon the payment of One Dollar. You do not have to wait until THE CLUB IS FILLED. You get your Piano WHEN YOU JOIN.

Let us impress upon you the fact that these club pianos are worth $275, yet the club price is only $162.50 and club members have the privilege of paying for it at the rate of one dollar per week and still get it at the club price of $162.50. These club pianos are not to be confounded with the ordinary cheap pianos, but are good, substantial and thoroughly reliable Pianos manufactured by one of the largest, most reliable piano concerns in the country and are regularly sold elsewhere for $275.

IF THE PIANO IS NOT SATISFACTORY, AFTER IT HAS BEEN SELECTED AND TRIED FOR THIRTY DAYS, WE WILL GIVE YOU YOUR MONEY BACK.

RING'S LARGEST, MOST RELIABLE PIANO HOUSE

110-112 MERRIMACK STREET, LOWELL

Charles H. Hyde, Free on Bond During His Trial for Bribery

NEW YORK, Nov. 25.—Charles H. Hyde, formerly city chamberlain, is enjoying liberty during his trial on the charge of bribery. It is usual for a defendant to be kept in the Tombs while his trial is on, but Justice Goff decided to make an exception in this case. A. W. Fitzgibbons signed Hyde's bond after his indictment a year ago.

CHINESE ARE OPPOSED

To Granting Concessions to Russia

PEKING, Nov. 25.—President Yuan Shih Kai is striving to settle the controversy with Russia without an open

clash. Russia is trying to gain certain concessions in Mongolia to which the entire Chinese nation objects, and strong demands are made that the country fight rather than submit.

ABOUT READY FOR JURY

Gibson May Know His Fate Tomorrow

GOSHEN, N. Y., Nov. 25.—Burton W. Gibson's fate will rest late today with the jury which has been trying him during the past week on the charge of having murdered his client, Mrs. Rosa Szabo, on Greenwood lake last July. Gibson declared today he was certain of acquittal. Robert H. Elder, Gibson's chief counsel, who was selected to sum up, thought he would complete his task within two hours. When he declared his case closed last Friday he was granted permission to call one more witness. Prior to the opening of court he had not indicated who this witness was.

Isador Wasservogel, who was to sum up for the state, said he would not require more than two hours to do so. Justice Tompkins, it was thought, would take an hour or perhaps a little longer to charge the jury. This would place the case in the jury's hands between 4 and 5 o'clock this afternoon.

HURRAH, BOYS!

Another lot of those fragrant genuine Manila cigars. Better than any previous lot of low price Manilas. Price is, as before, eight for 25c, or $3 for box of a hundred. Would be excellent value at 5c straight. Howard, the druggist, 197 Central street.

DROWN

All your sorrows, if they are caused from Piles, Old Sores or a Skin Disease, by using St. Thomas' Salve—Price 35c. All Druggists.

If you want help at home or in your business, try The Sun "Want" column.

We Are Very Thankful

While this shop has been open only a little while it has become firmly established in the good will of every man who honored us with his clothing trade.

Hundreds of P. & Q. Suits and Overcoats are now being worn in town. Men have taken us on our word; have investigated our statements; have proven their truth; have compared P. & Q. Garments with others of much higher prices and have expressed their perfect satisfaction.

Our shop will be closed on Thanksgiving Day, but it will be open right up until late the evening before. Why not eat your Thanksgiving dinner in a new P. & Q. Suit, and have something additional to be thankful for—a five dollar note saved tucked away in your pocket? Suits in every late Metropolitan style and a wonderful wealth of fabrics await your selection.

PRICES NOW AND ALWAYS $10 LOWEST IN PRICE TO $15 HIGHEST IN QUALITY

48 CENTRAL ST. The P & Q Shop OPP. MIDDLE ST.

P. & Q. Shops: New York; Waterbury, Conn.; Worcester, Mass.; Lowell, Mass.; Trenton, N. J.

For Thanksgiving

Carving Sets; For Chicken and Turkey

TABLE CUTLERY

You'll want your table to be well dressed for Thanksgiving Day, and it won't be so with poor cutlery. We have an elegant line to select from.

FIREPLACE GOODS

Andirons, Fenders, Screens, Shovels and Tongs, Brushes, Wood Baskets.

The Thompson Hardware Co.

POLICE BREAK UP GAME OF BANKER

Eighteen Gamblers Arrested in Raid on House in Suffolk Street Yesterday

A red hot game of "banker" was in full swing in a house at 336 Suffolk street early yesterday morning when a squad of police under the direction of Sergt. Giroux forced an entrance to the place and gathered in 18 men before the latter realized that the blue-coated custodians of the peace had raided the house. The men were gathered in without the least particle of trouble and they were taken in the police patrol to the station where they were charged with being present at a game on the Lord's day. Sergt. Giroux was assisted in making the arrests by Patrolmen Gennell, Healey, Gillis, Guthrie, P. Connolly and Tsalfaras.

The police have received complaints of gambling in the Greek district and at various times have succeeded in breaking up many gambling joints, but yesterday morning's raid was one of the most carefully planned and best carried out that has occurred for a long time.

The players were so interested in the game that they did not know that the police were in the building until the officers entered the room and then there was no chance for the men to escape.

Among those placed under arrest was James Prokos, the well known wrestler, also several coffee house proprietors. The latter may be requested to appear before the license commission at a later date to explain how they happened to be present at the game.

The men who were placed under arrest gave the following names: Thomas Pareolops, John Costas, James Trafaly, Gustus Arvanity, Michel Kanomeckz Christos Jiogos, Stamatez Mongakos, George Kiriacoginis, Dimitris Boinis, Nicholas Rallis, James Daskalopolous, Amastaios Kyreathis, James J. Prokos, William Lollos, Peter Coumoudoureas, Constantine Conderos, William Banos and George Androus.

The news that there had been a raid and a large number had been arrested soon reached the ears of the bail commissioners and four who have the authority to bail prisoners hot-footed it to the police station and when they arrived there was a battle on as to which would rake in the most money for commissions, but outside of a passage of words there was no trouble.

In court this morning each of the gamblers pleaded guilty to being present at a game and Judge Enright fined the 18 men $3 each.

Sent to House of Correction

Joseph Carney and Bertha Cummings, charged with lewd and lascivious cohabitation pleaded guilty to the complaint and after the merits of the case had been considered by Judge Enright both were found guilty, Carney being sentenced to six months in the house of correction while the woman was ordered to pay a fine of $75.

A second complaint charged Carney with assault on Thomas F. Meehan on July 29th and after pleading guilty Carney was sentenced to one month in the house of correction the sentence to take effect upon the expiration of the sentence of six months.

Meehan, who is 18 years of age, and resides at 22 Ames street, testified that Carney assaulted him on July 29th without any provocation whatsoever.

Wanted Husband Sent to Jail

Mrs. Joachnir Wojtowicz was anxious to have her husband, who was charged with drunkenness, sent to jail, but inasmuch as it was the man's first appearance the court refused to comply with the woman's request. She said it was a case of a fight every Saturday night in order to get her husband's pay and if she did not get it then he would spend the greater part of it for drink, thereby neglecting to provide for the house. She also said her husband frequently struck her when he was under the influence of liquor.

Judge Enright impressed it on Joachnir that if he was brought into court again he would be sent to the house of correction. The prisoner said he would do better in the future.

The court then imposed a fine of $5, but this did not seem to satisfy the woman for she said: "I didn't come in here for fun, I want him sent away."

Violated City Ordinance

Hereafter when Henry J. Gray comes to town with his horse and carriage he will not allow it to remain in a street in the business section for a period of more than twenty minutes, for this morning he had to pay a fine of $10 for violating the law. Gray said he was a stranger and was ignorant of the ordinance but admitted that he had left his horse standing in Central street for two hours and 15 minutes.

Couple May Get Married

Charles Yurovich and Annie Smith have been keeping company for several months and the former has led Annie to believe that he was going to marry her. Annie had a pretty good account in one of the local banks and when Charley needed money now and then she came forward and turned the required sum over to him for she felt that they would soon be one and what was hers would be his, etc., but it seems that Charley has not been as attentive of late as he was several months ago, and feeling that she was in danger of losing him she asked him for the return of $100 which she claims to have loaned him. He failed to come to time and she swore out a warrant for his arrest and Saturday he was placed under arrest. In court this morning counsel informed the court that they were desirous of having the matter continued until Friday for negotiations were under way for the marriage of the couple.

Man and Wife Arrested

John Brown and his wife, Carrie E. Brown, the latter an elderly woman with two beautifully decorated eyes, pleaded guilty to being drunk. John was fined $6, after which his wife was called to the stand.

"Who struck you?" asked Judge Enright, referring to her blackened eyes.

"Nobody; I did it myself," was the response.

"Do you mean to say that you gave yourself those black eyes?" asked the court in a manner which intimated that he doubted the woman's story.

"Yes, sir; nobody put their hands on me."

"Send her to jail for four months," directed the court.

Other Drunken Offenders

James A. Henry, while under the influence of liquor, felt that he could do as he pleased in Middlesex street, but he found that he was mistaken and this morning he was ordered to pay a fine of $10.

John Shea was sentenced to five months in jail and the sentence was suspended on condition that he quit drinking and not abuse his wife.

Thomas Egan, Edward Linnehan, Andrew Savisky, John Smith and Mary Handley were fined $6 each; Timothy J. Sullivan was ordered to pay a fine of $5 for getting drunk on Sunday, and several first offenders were released before the opening of court.

TURN HOSE ON STUDENTS

Dartmouth Men Forced Show to Halt

WHITE RIVER JUNCTION, Vt., Nov. 25.—Trouble approaching a riot was started in the streets here Saturday when the town firemen turned the hose on a crowd of Dartmouth students numbering more than 300, who had come from Hanover to the Crown theatre The interior of the theatre was damaged and the town authorities, police and firemen were powerless for a time to quell the disturbance. Townspeople and students were alike drenched with the streams of water. Many windows were broken and stores were more or less damaged by water.

During the height of the trouble a rush was made by the students upon the firemen, but counsel from some of the older Dartmouth men finally prevailed and on hearing that the college authorities had been notified and were on the way, the students dispersed, most of them walking back to Hanover on the railroad track. No arrests were made.

The Lorne Elwyn company has been playing in repertoire at the Crown theatre for several weeks and students have been in the audience several times, making little or no disturbance. Friday night they took offence at alleged remarks by the leader of the company in reference to the college, and a band of them came down apparently to break up the show.

This they succeeded in doing. When Mr. Elwyn came before the curtain to ask for a chance to give the performance he was hooted. While the uproar was going on inside a crowd had assembled outside and some one sounded the fire alarm.

The streams of water did not wholly check the students and when the audience poured out of the theatre about 9 o'clock, the curtain having been rung down, the trouble became worse. The hose was cut several times.

The selectmen of the town of Hartford were called out and the police, constables and deputy sheriff were on hand. During the melee Lorne Elwyn, fearing personal violence, made his escape over the hill back of the theatre. None of the other members of the company were molested.

PART OF BRAIN MISSING

Man Who Fell From a Train Leaves Hospital

NEW YORK, Nov. 25.—Martin Strahore, of Jefferson street, Yonkers, who was in a state of coma in St. Joseph's hospital in that city for several days, has been discharged as cured with part of his brain missing.

Strahore fell from a New York Central train near the Glenwood depot in Yonkers five months ago and was found by a watchman lying unconscious on the track with his skull crushed in.

He was taken to the hospital and Dr. Mendelsohn found an opening in his skull through which some brain tissues had escaped. The surgeons inserted a silver plate to close his skull.

Strahore gained consciousness for a while a week after the accident, but would relapse into a state of coma every few days. Three weeks after the operation his condition improved and he regained his senses completely. Finally his headaches passed away. He is now on his way to visit his parents in Europe.

CHOKE AND ROB VICTIMS

Bold Holdups Occur Simultaneously in N. Y.

NEW YORK, Nov. 25.—A thief jumped out of a doorway at Broadway and Rodney street, Williamsburg, early yesterday and attacked Jacob Rosen, of Long Branch, N. J., who was on his way to a railroad station. The robber seized Rosen by the throat and, after choking him, went through his pockets and obtained $4. Rosen was left lying semi-conscious on the sidewalk, where he was found fifteen minutes later by Policeman Kennedy.

An hour later a man, who said he was James Kelly, twenty-nine years old, was arrested. The police say Rosen positively identified the man as his assailant. In Manhattan avenue police court Kelly was committed in default of $2000 bail.

About the same time Aaron Knapf, of No. 194 Norman avenue, was having a similar experience at Norman avenue and Banker street. He was taking a short cut across McCarren Park, when a thug, who had been lying on the ground, suddenly jumped up, seized him by the throat and robbed him of 15 cents. The footpad was running away when Knapf started in pursuit, at the same time shouting. Policeman Kanson arrested the fugitive, who said he was William Gilbert, twenty-one years old, of No. 851 Manhattan avenue. Magistrate Dodd held the prisoner for a hearing tomorrow.

A. G. POLLARD CO.

THE STORE FOR THRIFTY PEOPLE

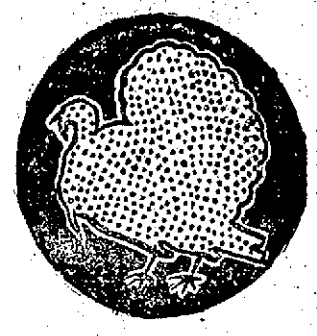

SUCH

Pre-Thanksgiving Values

As you will find here this week, are most attractive from an economical shopping point. Bargains of unusual importance; because we must make room for Xmas stocks. By the way, next week we'll have to begin to talk "Christmas" and "Shopping Early." It's time to be looking around.

BASEMENT BARGAIN DEPARTMENT

Boys' Clothing Section

Special prices on Boys' Winter Overcoats, Boys' Russian Auto and High School Coats. Latest Models. Newest Materials.

About 900 Boys' Overcoats at lower prices. The warm weather of the past two weeks forces us to lower prices on these garments. These COATS are all of this season's style, made of the latest cloths. BOYS' OVERCOATS, Russian style, made of good heavy cheviots, in blue and brown, with velvet and astrachan collars and half belt, sizes 3 to 10 years, $2.50 and $3.00 values, at only $1.98 Each

Boys' Russian and Auto Coats, made in the latest models and latest cloths in newest shades of gray and brown, also gray and blue chinchilla, sizes 4 to 17 years, $5.00 value, at only.....$3.98

Boys' Russian Auto Coats, made of fine melton, kersey and heavy Scotch mixtures, made with best trimming and latest models, with all around and half belts, for boys of 4 to 17 years, $6.00 to $7.50 value, at.....$4.98

Boys' Auto and High School Coats, made of all the new heavy Scotch fabrics, made in the newest models for boys of 10 to 18 years, $7.00 to $9.00 values, at.....$5.98 and $6.98

About 60 Dozen Ladies' Coat Sweaters, closed out from the jobber at half price. Ladies' All Wool and Worsted Sweaters, white, gray and red, in about 15 different styles to select from, short medium and long, with or without pockets. Sweaters made to retail from $2.00 to $3.00, only $1.39 Each

SEE DISPLAY, PALMER ST. WINDOW

Special Value in Men's Coat Sweaters at.....98c, $1.49 and $1.98 Each

SPECIAL IN BED COMFORTERS

About 15 dozen of LARGE SIZE BED COMFORTERS covered with fine silkoline and cambric, large variety of patterns, filled with good white batting, $2.50 value.....SPECIAL AT $1.89 EACH

BASEMENT BASEMENT

MILLINERY BARGAINS

ALL THIS WEEK

Next Week, the Hats and Feathers are to Give Way to the Books, Hence the Prices, Which Are Sure to Tempt You

Trimmed Hats that were $3.98, $4.50, $4.98, marked down to $2.98

Untrimmed Felt Hats, regular prices $1.25 to $1.98, marked down to 98c

Two-Tone Felt Hats and Velour Hats, regular prices $2.98 and $3.50. Marked down to $1.98

Children's Untrimmed Felt Hats, regular price 98c. Closing out at .....49c Each

A few more BEAVER HATS left from our sale at only.....$2.49

Palmer Street—Basement

THANKSGIVING WEEK

Rug and Drapery Dept.

WE WILL PLACE ON SALE AT SPECIAL LOW PRICES ALL THE FOLLOWING GOODS:

1000 Nottingham Lace Curtains

MILL ACCUMULATION OF SMALL LOTS AT ABOUT HALF THEIR REGULAR PRICES

39c a Pair instead of $1.00 and $1.25 a Pair.
98c a Pair instead of $1.50 and $1.75 a Pair.
$1.25 a Pair instead of $2.00 a Pair.
$1.50 a Pair instead of $2.50 a Pair.
$1.98 a Pair instead of $2.75 and $2.98 a Pair.
$2.50 a Pair instead of $3.00 and $3.50 a Pair.
$2.98 a Pair instead of $3.98 and $4.50 a Pair.
$3.98 a Pair instead of $5.00 and $5.50 a Pair.

Others In Extra Fine Grade at Same Savings

SCRIM CURTAINS, MANUFACTURER'S SURPLUS STOCK, 500 PAIRS IN WHITE, CREAM AND ARAB

79c a Pair instead of $1.00 | $1.25 a Pair instead of $2.00
98c a Pair instead of $1.40 | $1.98 a Pair instead of $2.98

Better Quality—Same Prices

MUSLIN UNDERWEAR DEPARTMENT

Unusual Values

Sample Drawers, made of fine nainsook or batiste, trimmed with dainty laces and exquisite hamburgs, $1.00 value for 59c

$1.50 value for.....$1.00

Sample Gowns, made of fine nainsook or batiste, trimmed with beautiful hamburg and very pretty laces, also hand embroidered, $3.98 value for $2.98

$2.98 value for.....$1.98

$1.98 value for.....$1.50

Small lot of gowns made of fine cotton, trimmed with very pretty hamburgs and torchon laces, $1.00 value marked down to.....69c

79c value marked down to....50c

Outing Flannel Gowns, made of very heavy outing flannel, in good full sizes, $1.00 value, marked down to 69c

79c value marked down to....50c

West Section—2d Floor

Pre-Thanksgiving Mark Down Sale In

LINEN DEPT.

Goods that have become soiled from being shown and some subject to slight manufacturers' imperfections. Especial values in regular size, medium, large and extra large Cloths, Damask Napkins, Crashes, Glass Linen, Towels, Tray Cloths, Carving Cloths, Lunch Cloths, etc.

PATTERN CLOTHS

72x86 inch (regular size) warranted all pure linen, a little soiled and some mis-weaves, no holes, regular price $3.00 each. Pre-Thanksgiving Price $1.79

91x91 inches square, medium large, round or square designs, worth $4.50 to $5.00 each.....Pre-Thanksgiving Price $2.25

90x90 inches square, extra large, satin finish, double damask, regular value $6.50 to $7.50 each.....Pre-Thanksgiving Price $3.50

In each of the above widths, we have several odd Cloths in lengths up to four yards (4 yards) long, at less than one-half (1-2) regular value, with slight imperfections.

ALL PURE LINEN DAMASK

75c Cream Damask.....Pre-Thanksgiving Price 59c Yard
$1.00 Pure White Damask.....Pre-Thanksgiving Price 79c Yard
$1.39 Pure White Damask .....Pre-Thanksgiving Price 98c Yard

ALL PURE LINEN NAPKINS

$1.49 Full Bleach 18-inch.....Pre-Thanksgiving Price $1.19 Doz.
$1.75 Full Bleach, 19-inch.....Pre-Thanksgiving Price $1.39 Doz.
$2.25 Full Bleach, 20-inch.....Pre-Thanksgiving Price $1.75 Doz.
$4.00 Full Bleach, 22-inch.....Pre-Thanksgiving Price $2.75 Doz.

CRASHES AND GLASS LINEN

12 1-2c and 15c Crash and Glass Linen— Pre-Thanksgiving Price 11c Yard

GUEST AND FULL SIZE TOWELS

33c Guest Towels.....Pre-Thanksgiving Price 25c Each
39c Full Size Towels.....Pre-Thanksgiving Price 29c Each
Another 50 dozen lot of Brown's "Shamrock" Linen Towels, size 21x38, tape border, at.....29c Each, or $3.00 per Dozen
Extra value in TRAY CLOTHS at.....25c, 39c and 50c Each

SPECIAL ODD NAPKINS

About 50 dozen high grade odd Nepkins in large size only, 24 and 27 inches, can be conveniently used for Tray or Carving Cloths and you can purchase any number you want. Napkins regularly worth from $7.50 to $10 per dozen. Pre-Thanksgiving Price 29c and 39c Each

Everything Bought in This Sale Will Be Hemmed Free Until Thanksgiving

Palmer Street Left Aisle

Christmas Fancy Work

A broader and more attractive assortment of STAMPED NOVELTIES than we have ever shown before, and the materials for the working. New designs in Pillow Covers, Scarfs and Centre Pieces, Doilies, Trays, Towels, Pillow Slips, Shirt Waists, Aprons, Bags, Shaving Pads, Telephone Lists, Match Scratchers, Handkerchief, Glove, Jewelry, Puff, Rubber and Brush Broom Cases, Baby's Pillow Cases, Carriage Robes, Jackets, Caps, Bibs, Dresses, etc. MADE EASY UNDERWEAR in Night Gowns, Corset Covers and Combinations and all materials. D. M. C. Crochet Cotton, Columbia Yarns in Germantown, Floss, Scotch, Saxony, Spanish Eiderdown, Ice-Wool and Angora.

SPECIALS—Satin Pillow Tops at 39c, regular price 75c.
Velour Pillow Tops at 49c, regular price $1.00.

East Section Centre Aisle

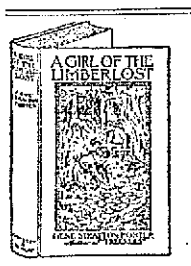

Book Store

Will Open in a Few Days

We have just received a Case of "Rebound Copyrights" and offer them this week. Were published at $1.50, now.....45c Each

Depot Master	Island of Regeneration
Butterfly Man	Cape Cod Stories
House of the Whispering Pines	Trail of the Lonesome Pine
White Sister	Freckles
Window at the White Cat	Girl of the Limberlost
Beechy	The Rose in the Ring
Mary Jane's Pa	The Game and the Candle
The Climax	Half a Chance

These are only a few of the titles at this price. We have hundreds of others, all at.....45c Each

Palmer Street Centre Aisle

COME AND SEE THE DEMONSTRATION OF THE

O-CEDAR POLISH MOP

IN OUR MERRIMACK STREET BASEMENT

Makes Hard Work Easy

Make your hardwood floors sparkling clean without back-breaking stooping. The price is $1.50, complete and you will find it will soon pay for itself in the work and time it saves.

Merrimack Street Basement

THANKSGIVING DAY CUSTOMS

Ready for the Sacrifice

A Pair of Big Ones

We are going to Have Pumpkin Pies for Thanksgiving

On the Farm

Select Your own Turkey

WHILST Thanksgiving Day is theoretically a day set aside by authority of the President of the United States and the Governors of the States for thankfulness for the many blessings which have come to us through the grace of a bountiful Creator, yet the mode of observing it has changed with the passing years and in many features changes each year. Its religious aspect is the same in principle, and those who enter into the spirit of the day still attempt in appropriate ways to show their appreciation of the generous favor of the Almighty, although they may not as in former times attend divine service or go through the day with a long, sober face as if there was no joy or gladness in the occasion. The Puritanical spirit of the people who lived in the days when Governor William Bradford in 1621 sent out a proclamation ordering the people to spend Thanksgiving Day in prayer and rejoicing over the plenteous harvest of that year lives in the minds only of a few of the present generation. In consequence of this Thanksgiving has taken on a different aspect. Religious services are well attended and at nearly all of these there is a collection taken for the benefit of the poor or donations to some charity, and prayers are offered in thanks for the many blessings our land has enjoyed. The long sermon forbidding this or that amusement is a thing of the past, and the people leave the house of worship in a spirit of kindness to all mankind.

History tells us that in the early days in some of the Protestant colonies there was a Puritanical hatred of Christmas, as it was known as a relic of Popish mummery, and when a day of thanks was set apart such "superstitious meats" as baron of beef, boar's head, plumb-pudding and mince pie, all redolent of memories of the ancient feast, were eschewed in favor of turkey and pumpkin pie. The colonists were so pleased to celebrate Thanksgiving in this fashion of feasting especially after they were compelled to listen to a long sermon, that they began to appoint frequent Thanksgiving Days—sometimes for reason of victory over the Indians, then for the arrival of a supply ship or a bountiful harvest. Usually the day set occurred in August, especially if it was in thanks for the harvest. Finally, in 1684 Massachusetts declared it to be an annual and legal holiday, and all the New England Colonies followed her example. In those days Thanksgiving in its religious character was rather curious. On one side was the minister whose duty seemed to be to predict the most direful things and his sermons consisted of warning to the people of the awful things to come, while on the other hand the people were told to rejoice and give thanks on that day even though the pit yawned on the day before and the day to come. The whole thing was a paradox, for the wives were compelled to stay home and prepare the dinner, yet they were roundly berated by the ministers for being absent. Many of the sermons aimed at the preference for the flesh pots over spiritual things, but after the discourse the preacher frequently went to dine with one of his parishioners and enjoyed the dinner prepared by the mistress of the house whose absence he had commented on in the pulpit an hour before. The sermons seldom touched on fasting, but they included the political topics of the day, whether local, state or national. On one occasion at a Thanksgiving service a Federalist pastor in Connecticut prayed—"And, Oh Lord, endow President Jefferson with a goodly portion of Thy grace, for Thou, oh Lord, knowest that he needs it!"

The festal fruit of the day at that time seems to have been entirely in the hands of the women of the family who for days before worked quietly to prepare a feast and the deep religious gloom which pervaded the household during those years was in a measure lightened by the sunlight of the well cooked Thanksgiving dinner. A well fattened turkey at one end of the table and chicken pie at the other were the principal articles on the menu of the well-to-do man's Thanksgiving feast. The middle class had the chicken pie and a small turkey, while the poor feasted on the pie alone. But every table, rich or poor, had a fowl of some kind, and usually a pitcher of cider to wash it down. A pie made of pigeons, too, was a favorite Thanksgiving dish. Strangers were made welcome and not even a tramp was turned away. Unfortunately, this hospitality seems to have been based on a superstitious fear of bad luck rather than a genuine case of charity. In Colonial days in Rhode Island and Connecticut, venison or bear meat was substituted for turkey, and at one Thanksgiving feast a rather curious incident occurred which was duly recorded in a newspaper published at that time. It seems that while a Thanksgiving feast was in progress, it was learned that the deer which was being served had been shot on Sunday. The diners, thereupon, stopped eating and held a council, which ended by sentencing the Indian who killed the deer on "ye Lord's Day," to be punished by receiving thirty-nine lashes, also that he must return the money he received for the animal. Their conscience being satisfied they proceeded to finish the dinner by eating all that was left of the venison.

About the middle of the last century a new custom was introduced—that of making Thanksgiving calls, and for a time it rivalled New Year's Day in this respect. In those days Ward McAllister and Peter Marie were the beaux, and they set the fashion as to who was who in society by calling at these particular homes. A man named Turner, of whom little is known, seems to have been among the favored for the society columns of the newspapers of that period give interesting accounts of the Thanksgiving revels held at his home in lower Fifth Avenue. It seems that on Thanksgiving Day he served a particularly seductive egg-nog which was sipped through a straw. A box of the finest cigars was offered to the guest who could drink three of these egg-nogs. Tradition has it that Ward McAllister was the prize winner on several occasions.

The foolish fashion of masquerading in all sorts of hideous garbs on Thanksgiving Day, too, originated in New York. The senseless custom extended no further, and seems to have almost entirely died out. There never seemed to be any real reason for the custom, unless it was a revival of the fashions practiced on Guy Fawkes Day in England.

Since 1863, custom has prescribed that the last Thursday of November be set apart as Thanksgiving, and each year the President of the United States issues a proclamation in which he recommends that the people cease from their ordinary occupations observe the day with proper ceremony. These proclamations are practically the same each year and none of them have been especially brilliant literary efforts. A proclamation by the Governor of each State is necessary to make the holiday a legal one, and these are likewise merely perfunctory papers apart from the recommendation that the people give thanks for the many blessings which have been bestowed upon our land.

The Thanksgiving dinner, even with the high cost of living staring the housewife in the face, becomes more elaborate each year. Custom prescribes that the turkey shall be king, and the farmer prepares the king for the table, and all over the country turkeys are raised and fattened for the feast. In many instances this year the housewife has visited the farm and selected a special bird for her Thanksgiving table. In this way she saves the profit of the middleman and is absolutely sure that she is not serving a tasteless cold storage product. Pumpkin pies, too, form a part of nearly every dinner on that day, and while they are inexpensive in themselves the eggs and other ingredients used in their makeup are costly, and while Madam is at the farm selecting her turkey a pumpkin is added to the order.

Altogether the Thanksgiving Day of the present age is a happy blending of thankfulness to the Creator for every good and perfect gift and rejoicing over His manifold mercies.

"And we make and keep Thanksgiving
With the best the house affords;
Since if we live, or if we die,
We know we are the Lord's:
That out of His hands of mercy
Not the least of us can fall,
But we have ten thousand blessings
And we cannot name them all."

RELICS OF COLONIAL THANKSGIVING DINNERS

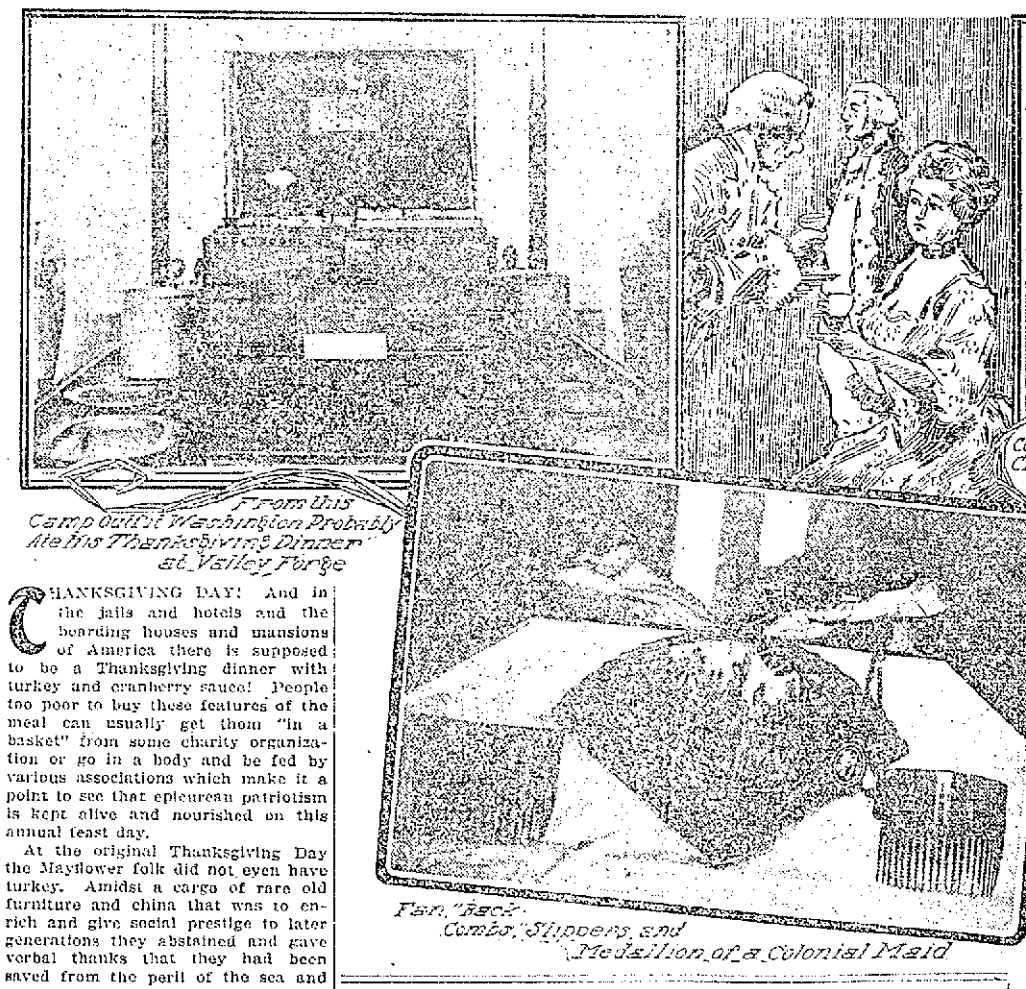

From this Camp Outfit Washington Probably Ate His Thanksgiving Dinner at Valley Forge

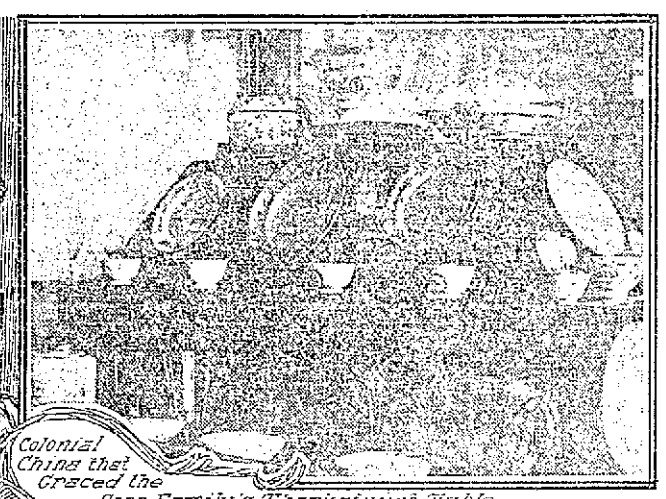

Colonial China that Graced the Copp Family's Thanksgiving Table

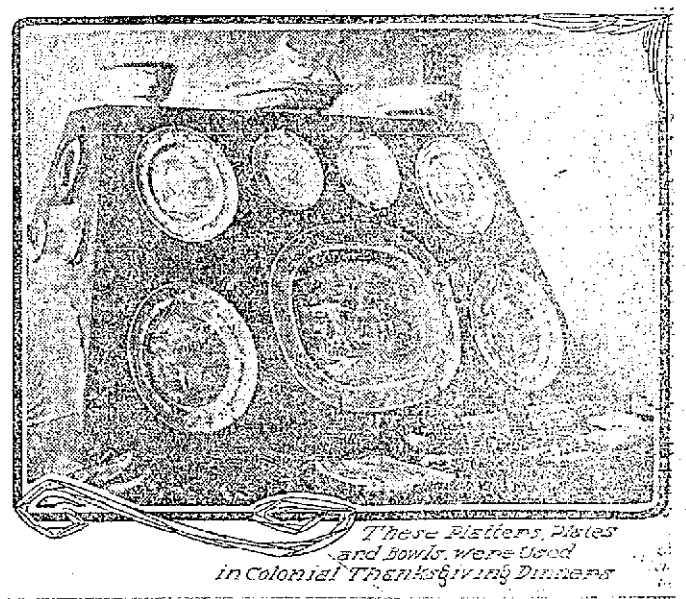

These Platters, Plates and Bowls were Used in Colonial Thanksgiving Dinners

Fan, Back Comb, Slippers and Medallion of a Colonial Maid

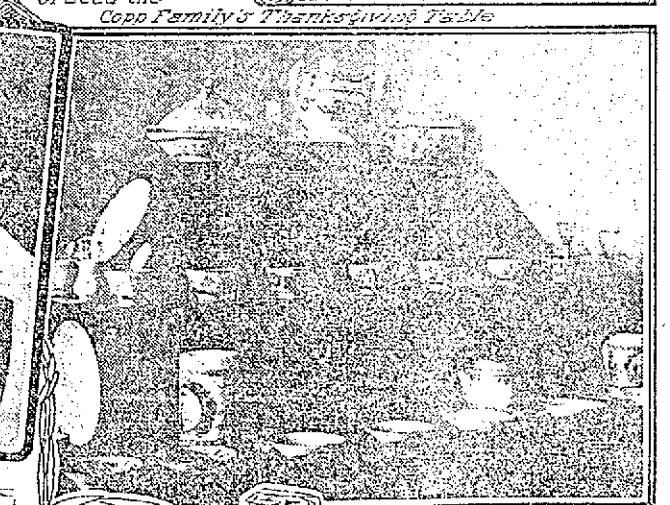

Colonial Collection of Cups Saucers and Soup Tureens

THANKSGIVING DAY! And in the jails and hotels and the boarding houses and mansions of America there is supposed to be a Thanksgiving dinner with turkey and cranberry sauce! People too poor to buy these features of the meal can usually get them "in a basket" from some charity organization or go in a body and be fed by various associations which make it a point to see that epicurean patriotism is kept alive and nourished on this annual feast day.

At the original Thanksgiving Day the Mayflower folk did not even have turkey. Amidst a cargo of rare old furniture and china that was to enrich and give social prestige to later generations they abstained and gave verbal thanks that they had been saved from the peril of the sea and permitted to find a home in the new land. Thanksgiving Day then was a fast day. Giving up every sort of occupation and spending the time in Bible reading and prayer, the Colonists regarded it as an annual occasion of much solemnity.

Not until thirteen years following the settling of Massachusetts did Thanksgiving Day receive official state cognizance, although it was generally observed by church going and—after a few years of stern fasting—a better dinner than was served on week days. By degrees, the feature of the great Day became the dinner that always accompanied it. And thanks to the substantial manner in which things were fashioned in those times and to that propensity of the New Englander to save everything that wouldn't spoil, a very clear idea of the table arrangements and costumes of the guests can be had.

At the National Museum at Washington, D. C., there are several cases filled with clothing, jewels, cutlery, dishes and glassware which graced Thanksgiving feasts way back in Colonial days. On little tags attached to various articles are names of the great families of early New England, of New York and of Maryland and Virginia. The descendants of the pioneers have come to realize that the nomadic lives led now do not admit of proper caring for such precious relics and have entrusted them to the care of the Government.

In one exhibition case a table, set at an angle of forty-five degrees, shows the sort of chinaware and cut-glass used at a long-gone Thanksgiving Day dinner by members of the Copp family. Nobody could mistake the purpose of the great blue china dish that ornaments the centre of the table. In it the turkey was placed and served "entirely," as the French waiter expresses it.

No side dishes, with little dabs of this and that, marred the idea of plenty. The vegetable dishes all came upon the table and from them portions were placed in the saucers and plates shown with the service. First a soup tureen, of vari-colored china ornamented by a griffin's head, was brought in. This and the long-handled pewter soup-spoon are shown at the Museum. The soup plates held enough for three such "helpings" as will be fashionable this Thanksgiving Day.

After that came the dinner proper. Around the plates were arranged individual jelly dishes, with tops and little glass feet. Celery was placed in a huge round glass vase and ornamented the centre of the table. The massive cut glass and china "general" salt cellars would fill a modern germ crank with horror, but the Colonists thought them very effective.

Wine glasses were used in the gayer States of Maryland and Virginia, whose settlers were mostly cavaliers of England, it must be remembered. In the Copp collection these wine glasses have remarkably thick, stubby stems. Some, meant for cordials of home make, are slender and dainty in the body but supported by a stand not likely to be knocked over.

The squashes, hominy and parsnips, sweet and white potatoes, the roast pig and the various brandied fruits, preserves and pickles were all placed on the table as one course. There was no makeshift possible in such times. A dinner service had to be extensive and complete. Far more pieces of china were used at such a dinner than today—it was in the silverware that the shrinkage is perceptible.

Drinking glasses were either very thick and round with clumsy stands or straight and unornamented in any way. And in the early days, most of the knives and forks, spoons and cream pitchers and sugar bowls were of pewter.

After the soup course and the roast pig—the luscious home-cured ham was almost forgotten—the turkey was brought in by a grinning servant, or by one of the family. Gravy "boats" were placed beside the noble bird and then the master of the house did the carving.

In the National Museum are specimens of the sort of horn-handled, curved-bladed knives and strong-pronged forks with which he did it. Everybody got a taste of white meat and everybody ate until eating became an effort. The more times one was "helped" the more popular one became with one's hostess. And afterwards there were tranquil talks, a prayer, if a minister happened to be present, and then the trip homeward. When visiting on Thanksgiving Day first came into vogue most people went horseback. And it is to this period that the majority of the quaint costumes shown at the museum in the Colonial collection belong. Maidens fair, who attended these dinners—when railroads were not and trolley cars undreamed of—rode on a pillion placed behind the saddle of a male relative or a fiance.

Over at the Museum there is a very gay and festive red woolen opera cape with the sort of full hood one always associates with Little Red Riding Hood. It is trimmed in a shade of red plush not especially harmonious with the hue of the garment, but what sets it apart as not of this generation are the tiny slits at either side of the waistline.

These were so fashioned that the wearer could reach out her arms, clasp the noble gentleman ahead of her about his waist and yet not expose them to the cold. Although two hundred years have elapsed since some Colonial belle wore this wrap to a Thanksgiving "spread," it is still in better condition than the evening cloak of many of last winter's debutantes. With it, the daughter of a famous Massachusetts household wore a dainty blue corded silk Empire gown. Not even the shade has been marred by time and the lustre of the silk is exquisite. It has very short puffed sleeves, a "baby" waist and a beautifully sheer hand-embroidered white linen kerchief.

Accompanying the costume are huge tortoise shell back-combs, a Colonial fan whose fragile sticks indicate the owner was much given to "flirting" of it, and a pair of the cutest of blue silk shoes. Grandmothers who love to tell how sensibly their grandmothers used to dress should take one look at those blue slippers and keep silent. The heels are teetering and almost midway the sole, they have tiny buckles and bows and suggest highly polished floors, courtesies and the minuet.

But not all the magnificence was displayed by femininity in those days, nor all the Thanksgiving feasting done in New England. From the family of a Maryland line famous for Governors, the Museum has obtained a typical masculine dress-coat and waistcoat worn "on highdays and holidays," when the State was young. In it a gallant cavalier doubtless went as guest to many a Thanksgiving Day dinner two centuries ago.

The coat is of yellowish green "shot" silk and made on the modern frock order, with many plaits at the back where the waist is joined by covered buttons. A typical Robespierre collar finishes the neck and turn-back cuffs complete the sleeves. Frills of yellowed, real lace are in the case beside the coat. These latter ones adorned the neck and sleeves. With it was worn the pale yellow satin waist-coat, whose binding of heavily hand-embroidered silver and gold tissue braid is a work of art and a marvel of patient stitching.

In pathetic contrast to these visions of plenty and elegance is the scene conjured up by the sight of George Washington's camp outfit. The entire collection of pewter pans, dishes, knives, forks and spoons can be put into the trunklike affair that was really a forefather to the automobile lunch-hamper. During the four years of the Revolution the Father of his Country was not always near a farm house or so situated that he might spend holidays with friends or even under a roof. That dreary winter at Valley Forge was one of dire privation. And from this little camp outfit Washington ate one of his Thanksgiving dinners.

The iron toaster is intact and reposes as if waiting a fresh slice. The various bottles for medicines and seasoning flank it at either side and the plebeian table ware—the cutlery with black painted handles and the most unattractive of pewter dishes—indicates that Thanksgiving then was a day for being glad, one had escaped lesser evils rather than of appreciation for present blessings.

MOFFATT WANTS PENSION MONEY

Asks Court to Compel Mayor O'Donnell to Execute Warrant

The voice of William B. Moffatt, former superintendent of police, has come out of the west and it calls for his pension money. It will be remembered that when Mayor James E. O'Donnell took office, one of his first official acts was to scratch the Moffatt pension from the pay roll. The mayor did not say in as many words that he thought the pension was illegal, but he did say that he thought $1000 a year was too big a pension.

The mayor did not hear any more about the pension until notified that Mr. Moffatt had petition the court for a writ of mandamus commanding the mayor to execute and deliver to the city treasurer, a warrant for the amount of pension now due. Melvin M. Johnson is counsel for the petition and the petition reads as follows:

COMMONWEALTH OF MASSACHUSETTS. Middlesex, ss. Supreme Judicial Court.

William B. Moffatt vs. James E. O'Donnell, mayor of the city of Lowell in said County of Middlesex. Petition for mandamus.

To the Honorable and the Justices of the Supreme Judicial Court:

Respectfully represents William B. Moffatt of Lowell, in the County of Middlesex and Commonwealth of Massachusetts, that on March first, 1881, he was duly appointed a supernumerary in the police force of said city of Lowell. That he was duly promoted to the office of a regular patrolman on October 25, 1851. That he was duly promoted to the office of sergeant in said force on February 27, 1883, and he was duly re-appointed sergeant on January 7, 1884. That on May 3, 1894, he was duly promoted to the office of Deputy chief captain of said force. That on January first, 1898, he was duly promoted to the office of deputy superintendent of police of said force, which office he held until June 18, 1901, when he was duly promoted to the office of superintendent of said force. That he remained superintendent of said force until May 24, 1909, when a petition, which he had theretofore filed with the board of police of said city, was taken from the table and the following resolution was duly moved, seconded, and passed by said board of police, viz:

Whereas, on October 13, 1908, Supt. William B. Moffatt, addressed to the board of police the following letter, viz:

To the Board of Police of the City of Lowell:

Gentlemen:

I hereby respectfully petition your honorable board that I be retired from active service and placed on the pension roll of the department in accordance with chapter 428 of the acts of 1902.

I was appointed a police officer for the city of Lowell March 8, 1881; promoted to sergeant February 27, 1883. Superseded January 13, 1885, and returned to patrol duty. Promoted to deputy chief May 3, 1894, and assigned as captain of the night force. Promoted to deputy superintendent January first, 1898, which position I held until June 18, 1901, when I was elected superintendent. Having performed faithful service for more than twenty (20) years continuously, and being unable to perform active service, I desire to be retired as above set forth.

Very respectfully yours,

(Signed) William B. Moffatt,
Supt. of Police.

And whereas he has since addressed to the board the two following letters, viz:

Lowell, Mass., Feb. 23, 1909.

To the Board of Police of the City of Lowell:

Gentlemen:

I hereby respectfully renew my petition of October 13th, 1908, to your honorable board, that I be retired from active service and be placed on the pension roll of the department in accordance with Chap. 428 of the Acts of 1902. Yours respectfully,

(Signed) William B. Moffatt,
Supt. of Police.

Police Headquarters, Lowell, Mass.,
April 28, 1909.

To the Board of Police of the City of Lowell:

Gentlemen:

I hereby respectfully renew my petition of October 13th, 1908, to your honorable board, that I be retired from active service and be placed on the pension roll of the department in accordance with Chap. 428 of the Acts of 1902. Yours respectfully,

(Signed) William B. Moffatt,
Supt. of Police.

And whereas, he has on numerous occasions made similar verbal requests to the board; and

Whereas, the mayor requested the board to wait until its investigation had been completed before acting on the superintendent's request for retirement; and

Whereas, the board has waited in accordance with his honor's request until the close of said investigation before acting thereon; and

Whereas, nothing detrimental to the superintendent's character or conduct of his administration has appeared in the course of said investigation, nor has any reason been shown why the superintendent's request should not be granted; and

Whereas, in the opinion of the board, the request of the said superintendent should be granted, and he should be retired in accordance with law. Now, therefore, it is voted that,

Whereas, the city of Lowell by vote of its city council has accepted the provisions of Chap. 428 of the Acts of 1902, relative to granting police pensions in cities, and

Whereas, William B. Moffatt, member of the police department of Lowell, and superintendent of police thereof, has performed faithful service in said department as such member for more than twenty (20) years continuously, and has requested that he be retired from active service and be placed upon a pension roll; and

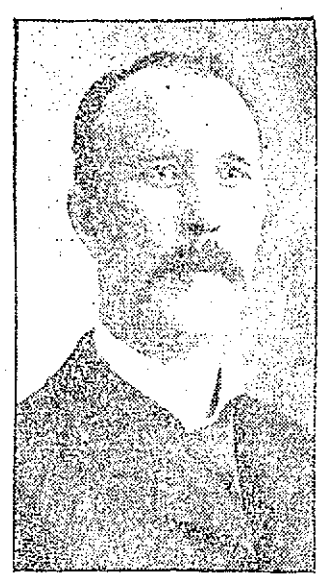

WILLIAM B. MOFFATT,
Former Superintendent of Police.

Whereas, in my judgment, said Moffatt is disabled for useful service in said department, I, therefore, move that this board, under the authority given by said Chap. 428, grant such request, retire said Moffatt from active service and place him upon the pension roll, the same to take effect on this 24th day of May, 1909. Charles H. Hanson.

That on May 25, 1909, said board of police voted that the city auditor, Charles D. Paige, be notified of the transfer of Supt. William B. Moffatt to the pension roll of the department. That under the provisions of law appertaining thereto, he has been duly retired and is entitled to a pension to be paid him by said city of Lowell at the rate of one thousand dollars ($1000) per year, being one-half of the amount of compensation received by him at the time of his retirement.

That he was duly paid said pension until the close of the year 1911, but that the respondent, J. Donnell, as mayor of said city of Lowell, has refused to sign warrants for the payment of your petitioner's said pension, since Dec. 31, 1911;

That there is now due to your petitioner, his pension from January first, 1912, to the date of the filing of this petition; and

That the only reason why said pension has not been paid to your petitioner is that said O'Donnell, mayor as aforesaid, refuses to sign warrants for the payment of the same.

Wherefore, your petitioner respectfully prays this honorable court to issue its writ of mandamus in favor of your petitioner to be directed against said O'Donnell, mayor of the city of Lowell as aforesaid, commanding him to execute and deliver to the city treasurer, a warrant for the amount of said pension now due.

William B. Moffatt, Petitioner.

Ely Johnson & North, his counsel. Melvin M. Johnson of counsel.

THE FIRST SNOW

LITTLE FLURRY WENT THE ROUNDS THIS FORENOON

Wind Blew a Hurricane Last Night—Flag Pole on Top of Fort Hill Was Blown Down

The first snow of the season!

Of course it didn't amount to much but we had a little flurry just the same. All the would-be prognosticators and those who are weatherwise and otherwise were declaring yesterday morning that we would have snow before the day was done, but the fact remains that we didn't have any snow until this forenoon and then only enough to remind us of what may be in store.

We did have some rain and wind storm last night just the same. It was between 8 and 9 o'clock that the rain came down in torrents and the wind was blowing boots and saddles. A little poodle dog was of just as much service to one as an umbrella. There are some fine, robust umbrellas in Lowell but none sufficiently strong to stand out against the wind that blew some more in Lowell last night.

The big flag pole on the summit of Fort Hill park was broken off at its base and in falling it carried with it two poles and are lights leaving the hill in darkness. The flag pole was about 55 feet high and it was stated today that the pole was not rotted at the base.

Pawtucketville, too, was in darkness because of the storm, but it was only for a little while. Among the many things gathered from the streets this morning were scores of umbrellas that had been turned inside out by the wind and several suits were blown down about town. One pair fellow was doing his very best to protect his fair companion from the wind and rain as they crossed diagonally from Prescott street to Market street when the storm was at its height. When about half way across his umbrella turned a double flip and just for that his hat followed suit. He looked at the girl, then at the umbrella and finally made a dash for his hat, but before he got there a horse had stepped on it and put his foot through it. It was a tough experience but the young man was game. He went back to his girl, hatless and umbrellaless but still smiling. She's a [illegible] girl to have so brave and [illegible] man for her admirer.

The [illegible] did not seem to keep the churchgoers at home and fortunately for them the storm was at its worst while they were in church. There was some little confusion in one church because of the trembling of a beam that was quite noticeable. At least three members of the choir walked out and several others in the auditorium did likewise. As a matter of fact there was no cause at all for alarm, but people have a tendency to obey the first law of nature, self preservation.

It was stated at the office of the street railway that the storm did not interfere with the car service and while it rained furiously for a time it did not last long enough to do any special damage. At the office of the commissioner of streets and highways it was stated that no reports of damage to streets had been received.

If you could help at home or in your business, try The Sun "Want" column.

A CHARMING AFFAIR

Dancing Party at the Highland Clubhouse

Charming indeed was the dancing party at the Highland clubhouse in Pawtucket street, Saturday evening, and the sponsors of the affair, the Highland Thimble club, a coterie of well known ladies in that section, demonstrated beyond a peradventure, that aside from their deftness with the needle and thread, they know how to conduct delightful parties.

The Highland Thimble club made its bow to the public in the social world just a year ago, when a series of three dances was held with unexampled success socially. Hence it is that the club has become one to conjure by and it was no surprise that at Saturday evening's function the gathering, for the most part, embraced many who had attended similar affairs hitherto. Guests were present from Boston, Bradford, Lawrence and other places and the ladies assisted admirably in making the evening a happy one for all. Before the order of engagements was danced, a reception was held in the parlors of the splendidly appointed clubhouse, while the Tivoli orchestra, Miss Harriet Mansur leader, rendered pleasing selections. This organization of ladies has but recently appeared in the orchestral world, but has deservedly earned a fine reputation and bids fair to shine in the social life of the city.

After the reception an order of fourteen engagements with four extras was danced, the orchestra favoring with all the latest in dance music, to the evident delight of the crowd. The two-step tucker gave a splendid opportunity for everybody to get acquainted, and thus delightfully informal spirit prevailed and added much to the ultimate success of what was a most auspicious opening of this year's series. At intermission ices were served and dancing was resumed until 11.30 o'clock. The members of the club responsible for the charming party are as follows: Mrs. Garfield A. Davis, Mrs. Fred H. Cole, Mrs. Henry M. Howard, Mrs. Harry L. Carr, Mrs. Dexter G. Morrill, Mrs. Chas. O. Allen, Mrs. James Walsh, Mrs. William M. Greig, Mrs. A. G. McCurdy.

GUIDES IN FATAL FIGHT

Frank Doyle Slashed Near Jugular Vein

DOVER, Me., Nov. 25.—An altercation between guides in the woods at Northeast Carry, which may result fatally for one of them, was reported today when Sheriff Wingate arrived from the upper end of Moosehead lake with George Searway of Northeast Carry and his father, Lee Searway of Bangor, as prisoners. The victim, Frank Doyle, was left in the woods in a precarious condition with a two-inch wound in his neck, within an inch of the jugular vein. He nearly died from loss of blood and would have expired, it was said, had not a Doctor Smith of Springfield, Mass., happened to have been there on a hunting trip and attended him.

TAKEN TO AN ASYLUM

Man Who Shot Roosevelt Committed Today

MILWAUKEE, Nov. 25.—John Schrank, who shot Col. Roosevelt was taken to the Northern hospital for the insane near Oshkosh today. Judge Backus having committed him to that institution on Friday after a commission of alienists adjudged him insane.

Schrank has not changed his demeanor since sentence was pronounced. His disease, pronounced paranoia and probably incurable, may result in his spending the rest of his life in the asylum. However, should he ever be pronounced cured he will be returned to Milwaukee and tried for the attempt on Mr. Roosevelt's life.

WILLIAM JACKSON

A Republican May Be Named As Senator Raynor's Successor in U. S. Senate

BALTIMORE, Nov. 25.—The successor to Senator Rayner will be a republican, as the choice rests with a republican governor, P. L. Goldsborough. Senator Raynor's term would have expired March 3, 1917.

Those close to the governor believe he will name his friend, William Jackson, Maryland's member of the republican national committee. Mr. Jackson was leader of the Taft forces at the recent presidential election.

The appointee will serve until his successor is chosen by the legislature which does not meet until January, 1914. This body will be elected next fall.

A TEN CENT BOX OF "CASCARETS"

Keep your bowels active and feel Bully

Put aside—just once—the Salts, Cathartic Pills, Castor Oils or purgative waters which merely force a passageway through the bowels, but do not thoroughly cleanse, freshen and purify these drainage or alimentary organs, and have no effect whatever upon the liver and stomach.

Keep your inside organs pure and fresh with Cascarets, which thoroughly cleanse the stomach, remove the undigested sour and fermenting food and foul gases, take the excess bile from the liver and carry out of the system all the constipated waste matter and poisons in the intestines and bowels.

A Cascaret tonight will make you feel great by morning. They work while you sleep—never gripe, sicken or cost only 10 cents a box from your druggist. Millions of men and women take a Cascaret now and then and never have Headache, Biliousness, coated tongue, Indigestion, Sour Stomach, or Constipated Bowels. Cascarets belong in every household. Children just love to take them.

A SURE, QUICK COLD CURE—ACTS GENTLY

Pape's Cold Compound cures colds in a few hours.

The most severe cold will be broken, and all grippe misery ended after taking a dose of Pape's Cold Compound every two hours until three consecutive doses are taken.

You will distinctly feel all the disagreeable symptoms leaving after the very first dose.

The most miserable headache, dullness, head and nose stuffed up, feverishness, sneezing, running of the nose, sore throat, mucous catarrhal discharges, soreness, stiffness, rheumatism pains and other distress vanishes.

Take this wonderful Compound as directed, with the knowledge that there is nothing else in the world which will cure your cold or end Grippe misery as promptly and without any other assistance or bad after-effects as a 25-cent package of Pape's Cold Compound, which any druggist can supply—contains no quinine—belongs in every home—accept no substitute. Tastes nice—acts gently.

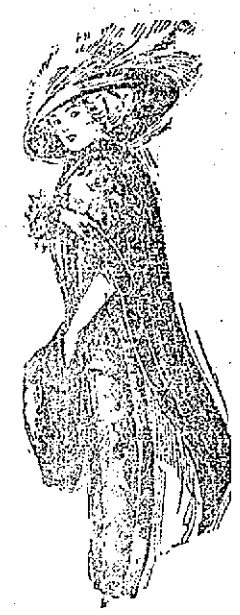

30 Coats selling to $10. Very special

$5.00

Thanksgiving Sale

A 3 DAYS' SALE THAT WILL SELL HUNDREDS OF GARMENTS COMMENCING TODAY

Coats, Suits, Skirts, Dresses

AT JANUARY PRICES

Suits at $16.75

This is probably the greatest value in Suits ever shown. 120 Suits, whipcords, wide wale cheviots and novelty goods. $25 Suits in the lot.

Buy where you can save.

Coats at $10.00

We have assembled about 200 Coats at this price. Every coat averages a reduction of one-third and more off.

If you are going to buy a coat this fall, see these at once.

A BIG CHOICE

1000 Suits 1650 Coats

Dresses and Costumes

No profits but big savings to you on this lot of Street Dresses and Evening Costumes.

$10.00 Chiffon Evening Dresses at $7.95
White, Pink, Light Blue and Maize

$20.00 Chiffon and Messaline Dresses, Copen, Brown and Taupe $14.75

Velvet Dresses, 75 received from manufacturer today,
$5.95, $7.95, $9.95, $14.75

All priced at big reductions for this sale. Mothers bring in the girls. A big sale of Coats..... $5.00

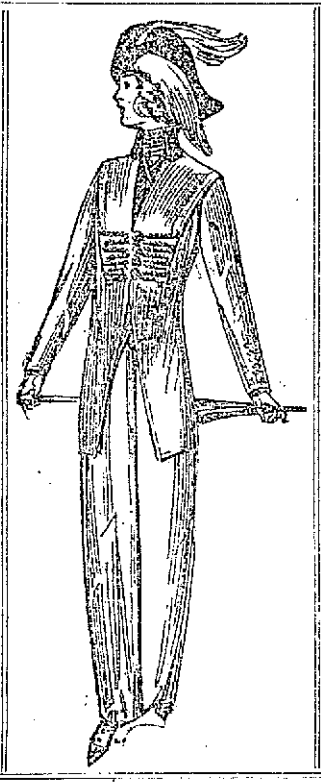

See Our Bath Robes

$2.88, $3.98

Very special in Bath Blankets and Eiderdown.

WAISTS

200 Dozen Thanksgiving Waists received today. Fine Lingerie and Voiles.

98c and $1.98

Messaline Waists and Fine Chiffon to match the suits

$1.98 and $2.98

We Are Having Big Business in Our Waist Dept.

$3.00 Silk Messaline Petticoats, Kelly Green, American Beauty, White, Copen, all shades, $1.95

NOTE—ALL GARMENTS BOUGHT AT THIS SALE DELIVERED FOR THANKSGIVING

New York Cloak and Suit Co.

Cherry & Webb 12-18 JOHN STREET.

Baden Sold to Russian Count

for the Snug Sum of $50,000

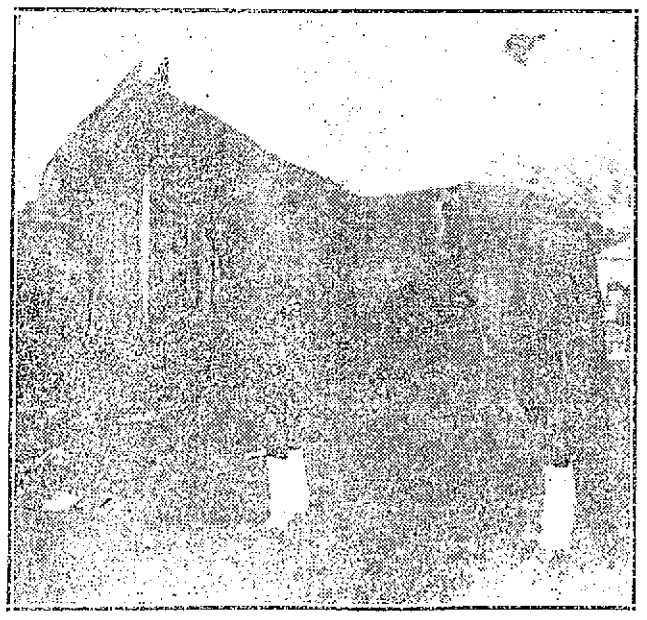

THE BIGGEST MONEY GETTER OF THE AGE

Baden, that peerless trotter, once the property of "Dick" Murphy of this city has been sold to a Russian count. The price paid was $50,000 and that is the top notch price ever paid for an American horse to be taken abroad. Baden will leave New York for Russia on Sunday next. He was bought for breeding purposes and he inspired to the full amount of the price he brought. There was only one other horse bought by foreign parties, that ever brought as much as Baden and that was Allen Winter. He brought $50,000 and he, too, went to Russia.

Baden has been one of the most marvelous race horses that the racing world has ever seen. His winnings this season amounted to more than $36,000 and his grand circuit performances made him cock of the walk where trotters were turned wheel to wheel. He never sulked and never quit. His nerves were always all right and there was always another dash in the tank when the occasion required. He had implicit confidence in the man behind and his faith in himself never faltered. He is probably the greatest trotting horse of the age and he is but six years old.

HIGH SCHOOL BALL

Committees to Have Charge of the Big Affair Named and Making Progress

The annual ball of the officers of the Lowell High school regiment is to be held at Associate hall the second of January. This is always one of the most popular and best attended dances of the year and is in charge of the officers of the regiment.

The members of the various committees have been appointed just recently and they are as follows: Dance order committee: chairman, Walter Wilson, Bentwell Foster, Donald Pattillo, Ray Bartlett and John Walsh.

Carriage committee: chairman, Leonard C. Dorsthoff; Harold Putnam, Cleason McCullough, and Raymond Leland.

Music committee: L. H. Alexander, chairman; William Reilly, William Corcoran and Joseph Tansey.

Ticket committee: chairman, Max Goldman; Albert D. Sturtevant, Edward J. Pare and Joseph Garmon.

Invitation committee: George Wilkins, chairman; Philip E. Taissell, N. J. Vigeant, Edward Hildreth, George Love.

Refreshment committee: chairman, Frank Harmon, George Garmon, Edward C. Lakin, and George Thomas.

Decoration committee: chairman, Edward Martin, William Sydeman, Francis Duffy and Douglas Buchanan.

The matrons for the party will be composed of several of the high school teachers, Miss Webster, Miss Baker, Miss Allen, Miss Stevens, Miss Bradley and Miss Cassidy.

TENDERED RECEPTION

Miss Jacques Surprised by Friends and Presented a Beautiful Gas Lamp at Her Home

Miss Marie Jacques was tendered a reception by her shop mates at her home, 59 Wamesit street, Friday evening. Miss Jacques, who is to become the bride of Mr. Frederick Marshall, was presented a gas lamp, the presentation speech being made by Miss Katherine McKenna. Miss Jacques, although taken by surprise, responded in a fitting manner.

During the evening a musical program was carried out. Violin solo by Miss Loretta McKenna, Irish breakdown by Mrs. Bertha Murphy, solo, "I've Got the Finest Man," by Miss Katherine McKenna; reading, "Who Told Frank?" Miss Mary Wynne; Highland fling, Miss Jessie Smith; piano solo, Miss Dorothy Bowers.

Refreshments were served by Mrs. Jacques and Mrs. James Mullen. The accompanist of the evening was Miss Bertha Bowers. The affair was in charge of Miss Dorothy Bowers.

"I'M SET, GO AHEAD"

Those were the words used by a man who came to the Gagnon offices to have an ulcerated tooth removed. And he set himself for the ordeal.

As it happened, I HAD ALREADY EXTRACTED THE TOOTH, and the patient knew nothing about it until I showed it to him. This would not have been possible under the old methods. It was made possible by the use of the wonderful NITROUS OXID AND OXYGEN, which leaves the patient conscious of everything but pain.

I have removed hundreds of teeth. I have extracted live nerves. I have had patients in the chair for hours at a time while performing the most difficult and delicate dental surgery—and without any pain on the part of my patients.

DR. A. J. GAGNON

466 MERRIMACK ST. Opp. Tilden

THE SUN CLASSIFIED ADVERTISEMENTS

TO LET

NICE SIX-ROOM COTTAGE TO LET at 2 Burnside ave. Rent $10. Inquire at 12 Livermore st.

7-ROOM COTTAGE AT 41 POND ST., to let; rent $10. Keys at 43 Pond st.

ONE FURNISHED ROOM, TO LET; gas, hot and cold water; $2.50; at 124 Appleton st.

TO LET—AT 373 CENTRAL ST., house of 10 rooms and bath, suitable for boarding and lodging, newly painted and papered throughout; rent reasonable. Keys at 378 Central street.

TWO LARGE ROOMS TO LET IN building at 286 Thorndike st.; suitable for manufacturing purposes or paint shop. Inquire 13 Lane st.

FIRST CLASS BOARD AND ROOMS to let; steam heat; most desirable residential district in the city; one minute's walk from Westford st. car line. Inquire Mrs. Nettie Saunders, 68 Gates st. Tel. 2685.

SUNNY COTTAGE, TO LET; SIX rooms and shed, gas, newly papered and painted inside and out, near corner of Lincoln and Main sts. Price $9. Apply 276 Westford st.

TENEMENT OF FOUR ROOMS TO let at 216 Thorndike st. Apply Bennett Silverblatt, 71 Central st. Tel. 1383.

ROOMS TO LET, $1 PER WEEK, upward. Gallagher House, 22 William st.

FURNISHED ROOMS TO LET, WITH steam; also furnished rooms for light housekeeping, at 75 East Merrimack st.

3-ROOM TENEMENT TO LET, BEST of repair, separate toilet, handy to the mills, $1.40 per week. T. H. Elliott, 64 Central st.

5-ROOM TENEMENT TO LET AT 348 Stuckpole st., with large yard. Rent reasonable.

FLATS OF 4 ROOMS TO LET IN Central st., near post office, with modern conveniences. Apply 468 Central street.

STORE TO LET, CORNER OF JOHN and Merrimack sts. Inquire at The Lowell Five Cent Savings Bank.

HOUSE AT 815 MERRIMACK ST. TO let. Rent low, bath and furnace. Inquire C. A. Richardson at the Lowell Five Cent Savings Bank.

ROOM SUITABLE FOR BARBER shop or business office, to let, on second floor of the Harrington bldg., 52 Central st.

FREE TO THE SICK

It matters not the name of the disease you are suffering with, how many physicians you have taken treatment with, do not be discouraged. **DR. TEMPLE'S TREATMENT WILL CURE YOU.** Cancers, Tumors "606" for all Acute and Chronic Blood and Nervous Diseases of Men and Women. Hydrocele, Varicocele, Stricture, Prostatic Diseases, Piles, Fistula, Fissures, Ulcers and all Rectal Diseases **WITHOUT THE USE OF THE KNIFE.** Diseases of the Eye, Ear, Nose, Throat, Skin, Stomach, Liver, Kidneys, Bladder, Bowels and Rectum, Epilepsy and all Nervous Diseases.

Terms are always made to suit the convenience of anyone applying for treatment, and very reasonable charges. Do not treat elsewhere until you have investigated methods and terms. Lowell office, 37 Central street, Masgur block, Wednesday, 2 to 4; 7 to 8. Sundays, 10 to 12. Consultation, Examination. Advice FREE.

TO LET

MODERN LOWER FLAT OF SIX rooms with bath and pantry and upper tenement of 8 rooms with bath and pantry to let at 37 South Loring st. Rent $16 each. Inquire 17 Nicolet st. Telephone 2709-1.

NEW COTTAGE OF 6 ROOMS TO let at 376 Fairmount st. Modern improvements. Inquire 376 Fairmount street.

HOUSE AT 114 BEECH ST., TO LET; seven rooms, cellar, kitchen, gas, and on car line. Apply 112 Beech st., or 61 Twelfth st.

CHEAP RENT, BEST HOUSES TO let. Three flats at 145 Cushing street, $1.25 a week. Seven room tenement at 145 Cushing street $10 a month. Five-room flat at 131 Cushing street, $2 a week. Four-room flat at 14 Maple street, $1.85 a week. Five flats at 50 Elm street, 3, 4 and 5 rooms each, $1.50 to $2.25 a week. Inquire at Flynn's market, 137 Gorham street.

NICE COSY TENEMENT OF THREE rooms to let; $1.40 per week. 5 rooms, $1.60 per week, handy to business, excellent value. Apply T. H. Elliott, 64 Central st.

THREE ROOM TENEMENT TO LET at 59 Concord st. Rent $6. Apply W. E. Morse, 70 Third st.

UPSTAIRS TENEMENT OF 7 rooms to let at 24 Chambers st. Gas, separate front and back doors. Rent $10.50. Griffiths, Florist, 31 Bridge st.

FLAT OF THREE FURNISHED rooms to let for light housekeeping at 67 Coburn st.; $2.50 week. Inquire G. Waterhouse, 10 Sanborn st.

FIVE ROOM TENEMENT TO LET, on Fletcher st. 6-room tenement on Lombard st. 6-room tenement, Westford st. G. D. Kimball, 97 Central st.

TWO NICE SUNNY WARM UNFURnished rooms to let; suitable for light housekeeping. 93 Chestnut st., upstairs.

TWO TENEMENTS TO LET, UP AND downstairs; all modern improvements, at 61-63 Dracut st. Inquire 23 Dracut st., Pawtucketville.

TWO NICE SUNNY 6-ROOM TENEments to let, in all good repair; low rent. Inquire 61 Crosby st.

UPSTAIRS TENEMENT TO LET ON Gorham st., near Lowell Bleachery; 5 rooms; separate front and back doors; separate front and back yards; good cellar; rent $10 per month. Inquire at 937 Gorham st.

FIVE 7-ROOM TENEMENTS TO LET on Moore st., near Gorham; will be finished about Nov. 20th; separate front and back doors; separate front and back yards; large bath rooms; hot water gas heater in each house; rent $14 per month. Inquire at 937 Gorham st.

8-ROOM SECOND FLOOR FLAT TO let; new house; modern equipment. 499 Wilder st.

STORE TO LET, ON UPPER GORham st., near railroad bridge; 12x28; large glass front; rent $10 per month. There is an opening in this locality for any of the following businesses, tailor, variety or shoe store, laundry, or most any kind of a business. Big public traffic; more than 3000 people pass the door every day. Inquire at 937 Gorham st.

SARRE BROS.

539-543 Merrimack Street.

Telephone 2509

TRUNKS, BAGS AND SUIT CASES

Umbrella Repairing a Specialty

STORAGE FOR FURNITURE

Separate rooms $1 per month for regular $2 two-horse load. The driest and cleanest place for storage in Lowell. Telephone connection O. F. Prentiss, 356 Bridge st.

F. P. LEW

Merrimack Steam Dye House. Steam dyeing, cleansing and pressing. Suit cleaned, $1.25. First class work at lowest prices. 477 Merrimack st.

SPECIAL NOTICES

CELERY 5c BUNCH; CRANBERRIES 5c a qt.; large lettuce, 2 for 5c; 3 lbs. of onions, 5c; best squash, 1c a lb. Call at Pike's Market, 528 Middlesex st.

IF YOU ARE LOOKING FOR A TREmendous bargain in a first class, high grade, upright piano, W. F. Trumbell, 101 Westford street, has it. Call at once or it will be gone.

GOOD HOME REMEDY FOR rheumatism. $1 jar. Trial 10c. Butter mergers demonstrated at 9 Pihl st.

SHAVE 5c. BOYS' HAIR CUT, 10c, at 325 Moody st.

TREES, VINES AND SHRUBS pruned. Brownrail and gypsy moths removed. H. E. Reed, 30 Jacques st. Tel. 3878-1.

EXQUISITE DANCING DRESSES made for ladies and children. Accordion or side pleated, by Mrs. Sallade, 258 Merrimack st., lately of New York. Reference, S. T. Taylor.

DOCTOR'S TALK WITH MAIDEN, wife and mother. Facts every woman should know. Not a cheap pamphlet, but a book of 240 pages; illustrated, bound in good cloth; gold title; sent in plain wrapper, postpaid; price $1.00. Hygienic Helps Co., Dept. A, Box 1883, Boston, Mass.

STOVE LININGS, GRATES, CENters, water fronts, etc., for all kinds of ranges, carried in stock and furnished at short notice. Bring size and name of stove or telephone 1977-1. Quinn Furniture Co., 160 Middlesex st.

PIANOS AND ORGANS TUNED AND repaired. Tuning $1. J. Kershaw, 199 Cumberland road. Tel. 2468.

BENT'S NO. 1 KILLS LICE ON children. Excellent for brownTail moth itching, Ivy poison, hives, mange, salt rheum, falling hair. 25 cents at Falls & Burkinshaw's.

LIMBURG CO., CHIMNEY EXPERTS —Chimneys swept and repaired. Residence 1128 Bridge st. Tel. 945-1.

THE SUN IN BOSTON—THE SUN IS on sale every day at both news stands of the Union station in Boston. Don't forget this when taking your train for Lowell.

DRINK GLORIA FOR HEALTH. Sold everywhere.

FOR SALE

REO THE FIFTH FOR SALE; FIVE passenger touring car. Run less than 4000 miles; as good as new. Apply at Mosher Garage, Lawrence, Mass.

EXTRA LARGE PARLOR STOVE for sale; used two seasons. 101 Mt. Hope st.

FERRETS FOR SALE. REAR 56 Franklin st.

CHOICE TURKEYS, 25c A LB. Chickens and fowl, 15c a lb., at Pike's Market, 528 Middlesex st. Tel. 3350.

DUNDEE ENAMEL COOKING SETS, Clover Leaf cookers, extracts, tables, chairs, etc., for sale, at half price, 258 Merrimack st., room 6.

FARM WAGON, TWO SLEIGHS and 10 geese for sale. Inquire of O. Daigneault, Camden st. First house west, Kenwood.

SIXTY GALLON COPPER RANGE boiler for city pressure, for sale. Nearly new and in first class condition. Inquire A. J. Playdon, Lawrence, Mass.

CALVARY MISSION, 96 ANDOVER st. Every night except Friday, 8 o'clock. Everybody invited.

FOR STRICTLY FRESH EGGS, choice fresh killed pig pork, or any kind of choice farm vegetables, call at Pike's Market, just above the depot, 528 Middlesex st.

NEARLY NEW UPRIGHT PIANO for sale; price right for quick sale. 39 Elmwood ave., off Bridge st.

HORSE FOR SALE. CHESTNUT in color, weighs 1000 pounds. Good and strong. Safe for lady to drive. Well broken to harness and would make an ideal animal for either driving or light delivery purposes. Inquire Collins, the Florist, Gorham st.

HELP WANTED

LOCAL REPRESENTATIVE FOR magazine wanted; good salary for hustler; give references and past experience. National Sportsman, 73 Federal st., Boston, Mass.

YOUNG GIRL WANTED. APPLY New England Steam Laundry, 20 Saunders st.

ASSISTANT FOREMAN OF FOLDing room in large print works wanted. $25 per week to good man. Charles P. Raymond, 294 Washington st., Boston.

SECOND GIRL WANTED. NO washing. Apply 211 Appleton st.

MAN WANTED TO CARE FOR A furnace and do general work. Apply 211 Appleton st.

BOY WANTED TO WORK IN HORSEshoeing shop and ride horses. Apply M. J. Cahill, 131 Market st.

THREE MEN WANTED TO DRILL rock. Inquire John Desmond, Hill Crest lots, High st., No. Billerica.

MEN—WOMEN—GET GOVERNment jobs. $20 week. Write immediately for list of positions open. Franklin Institute, Dept. 157 W., Rochester, N. Y.

HALL'S BARBER SCHOOLS, 814 Washington st., Boston. Wages, room, board, railroad ticket furnished by "61 Co-operative Propositions." Get particulars.

ENERGETIC SALES AGENT WANTed, to establish headquarters in and look after entire business of Lowell; exclusive contract; references. L. T. Townsend, 42 Copeland st., Boston, Mass.

MAIL CARRIERS, POST OFFICE clerks wanted, $80 month. Lowell examinations during November. Free coaching. Franklin Institute, Dept. 157 T., Rochester, N. Y.

TWO GIRLS WANTED TO RUN ball vampers and one to run beam warpers. Pay $11.60 per week, day pay.—Apply to F. L. Leavitt, 4 Pleasant st., Amesbury, Mass.

WORSTED DRAWING ROOM HELP wanted. Worsted twisters and spinners. Apply Hillsborough Mills, Wilton, N. H.

WANTED

Twisters, Tenders, Doffers, Ring Spinners and Doffers, Back Boys, also general yarn mill help wanted, steady work guaranteed. Apply Shaw Stocking Co.

BOYS WANTED

W. H. Bagshaw Co.,

11 Wilson St.

HELP WANTED

At Talbot Mills, North Billerica

WOOLEN SPINNERS

SEWERS ON WOOLEN GOODS

CARD TENDERS

SITUATIONS WANTED

FIRST CLASS LICENSE FIREMAN would like situation as night watchman; can furnish best of references. Tel. 3996-1, or 39 Marshall st.

YOUNG WOMAN WOULD LIKE work at once, by day or week. Address Mrs. F. J. Morales, 63 Brookings st.

MIDDLE AGED WOMAN WOULD like house cleaning by the day. Apply 89 Beaulieu st.

HELP WANTED

PANT MAKER WANTED AT E. C. White's, room 9, Howe bldg., Merrimack sq.

TABLE AND KITCHEN GIRL wanted at 5-6 Dutton st.

MAN WANTED, USED TO FARM work. Call evenings, 528 Middlesex st.

BRIGHT GIRL WANTED, ABOUT 17 years of age to work in laundry office. Address in writing and give references. Apply Lowell Laundry, 167 Church st.

LADIES—SELL $2.00 WORTH OF Spearmint gum at 5c package for six handsome hand painted tea cups and saucers. Address Helmet, Sun Office.

WOMAN WANTED FOR GENERAL house work. Apply 13 Dutton st.

A MAN WANTED TO ACT AS MANager of a well recognized picture and vaudeville theatre; $500 required for half interest. Salary $25 per week. Address Mr. Wright, Old Colony Amusement Co., 220 Tremont street, Boston, Mass.

TABLE GIRL WANTED AT ONCE at the Weston House, first street above the Merrimack Square theatre.

REAL ESTATE FOR SALE

NEAR CHELMSFORD ST., 7-ROOM house, steam heated, cemented cellar, pantry, $1700; near Blossom st., 4 tenement house of 5 rooms each, rents for $438 a year. An unusual bargain at $3400; near Cumberland road, 8 rooms, furnace, bath, set tubs, open plumbing, $1700; near St. Margaret's church, new house of 8 rooms, steam, bath, set tubs, electricity, cemented cellar, all hardwood floors, fine lot land, $3200. Abel R. Campbell, 417 Middlesex st., cor. Thorndike.

FOR SALE

NEW COTTAGE, 5 rooms, sewer, cemented cellar, hen house for 50 hens, work shop and 5000 sq. ft. of land close to electrics, 10 minutes' ride to Merrimack square; 5 minutes' walk to school. $200 cash, balance as rent. Price only $1175.

W. E. DODGE

9 CENTRAL STREET

FOR SALE

Near Tewksbury Centre, 8 acre place, 8 room house, good camp, 1 cow, 1 horse, 15 hens, 2 wagons, 2 harnesses, all farming tools. Price $1250.

Near Mammoth road, two tenement house, in good repair. Price $1800.

Near South Loring street, 7-room house with all modern improvements. Two lots of land. Price $2400. G. L. Hubbard, 26 Runels building.

W. A. LEW

Steam dyeing and cleansing of ladies' and gents' wearing apparel 30 years in the business.

49 JOHN STREET

MONEY TO LOAN

READY CASH

Supplied to all borrowers on plain note AT LOWEST POSSIBLE RATES

$5 full charge .75 Lic. No. 92
$10, full charge $1.50 Open Mon. & $15, full charge $1.95 Sat. Eve.

Monthly or weekly payments at legal rates of interest.

LOWELL LOAN CO.

22 CENTRAL STREET

Fourth Floor

Baby Carriage Tires

Put on, 25c up. Prompt service and good work.

GEO. H. BACHELDER

POST OFFICE SQUARE

WANTED

CHILDREN WANTED TO BOARD; 6 months and older; good place in country; best care. Mrs. Cora Mayberry, Camden st., off First st., near Elmwood; take Lawrence car.

CHILDREN WANTED TO BOARD at a good place in the country. Address Mrs. Frederick Morkee, Kenwood, Dracut, Kilby st., cement house.

LOST AND FOUND

SUM OF MONEY IN POCKETBOOK, lost either in Playhouse, or on Central, Middlesex or Thorndike sts. Reward at Sun Office.

Irish Terrier Puppy

Four months old, lost; fawn color, narrow collar, no inscription. Reward, A. W. Thompson, 129 Fairmount street.

CHRONIC DISEASES

TREATED FREE BY

MECHANO THERAPY

To new patients presenting this advertisement at the Lowell office between 3 and 4 o'clock on Thursday or Sunday, a Mechano-Therapeutic treatment will be given free. Poor circulation is responsible for nine-tenths of all disease. Mechano-Therapy is successful because it is Nature's method of improving the circulation and toning up the nervous system. Asthma, Rheumatism, Piles, Nervous Diseases, Kidney and Liver Troubles, Neuritis, Dyspepsia, Catarrh, Bronchitis, Female Diseases, etc., treated by this method. F. A. Magraw, Doctor of Mechano-Therapy, 97 Central street, room 11. Office hours: Sundays and Thursdays, 3 to 5, 7 to 8 p. m.

IF YOU WANT A NICE SUIT OR OVERCOAT

Made to order, call at Philip Vagenhelm's, custom tailor, 65 Concord st. Ladies' and gents' suits pressed and cleaned, at lowest prices. Satisfaction guaranteed.

Bright, Sears & Co.

WYMAN'S EXCHANGE

Bankers and Brokers

SECOND FLOOR

WE WILL PAPER ROOMS FOR $2.00

And furnish the wall paper. Dealer in wall papers at very lowest prices, also paperhanging, whitewashing, painting. Estimates given on large or small jobs. All work guaranteed. Max Goldstein's paint store, 155 Chelmsford st. Tel. 2897-1.

C. N. RICE

LOCKSMITH AND CUTLER

Dealer in high grade cutlery. 30 Gorham st., opposite post office. Telephone, store, 2707; residence, 3741.

If you want help at home or in your business, try The Sun "Want" column.

LEGAL NOTICES

To the Honorable the Justices of the Superior Court within and for the County of Middlesex:

Respectfully libels and represents William J. Driscoll, of Cambridge, in said County, that he was lawfully married to Edith A. P. Driscoll, now of 611 Grant Ave., in the city of Denver, County of Denver, in the State of Colorado, at Boston, in the County of Suffolk, Commonwealth of Massachusetts, on the second day of March, A. D. 1900, and thereafterwards your libellant and the said Edith A. P. Driscoll lived together as husband and wife in this Commonwealth, to wit, at said Boston, at Watertown, in the County of Middlesex and Commonwealth of Massachusetts, and at Cambridge, in the County of Middlesex and Commonwealth of Massachusetts; that your libellant has always been faithful to his marriage vows and obligations, but the said Edith A. P. Driscoll, being wholly regardless of the same, at said Cambridge, on or about the first day of October, A. D. 1905, without just cause, wilfully and utterly deserted your libellant, which desertion has continued from such time to the day hereof, being more than three consecutive years prior to the filing of this libel.

Wherefore your libellant prays that a divorce from the bonds of matrimony may be decreed between your libellant and the said Edith A. P. Driscoll.

Dated this seventh day of November, A. D. 1912.

WILLIAM J. DRISCOLL.

COMMONWEALTH OF MASSACHUSETTS. Middlesex, ss. Superior Court, November 11, A. D. 1912.

Upon the libel aforesaid, it is ordered that the libellant notify the libellee to appear before our Justices of said Court, at Cambridge, in said County, on the first Monday of January next, by causing an attested copy of said libel, and of the order, thereon, to be published in The Lowell Sun, a newspaper published in Lowell, in the County of Middlesex, once a week, three weeks successively, the last publication to be fourteen days at least before the said last mentioned day, and that an attested copy of said libel and order thereon be sent by registered letter to the residence of the libelee as set out in the libel, that she may then and there show cause, if any she have, why the prayer in said libel set forth should not be granted.

WM. C. DILLINGHAM, Clerk.

A true copy of the libel and of the order thereon.

Attest,

WM. C. DILLINGHAM, Clerk.

Under authority of Section 40, Chapter 590, of the Acts of 1908, I, Walter P. Wiley of Lowell, Mass., do hereby give notice that I have made written application to the Lowell Institution for Savings, Lowell, Mass., for a duplicate deposit book of Account No. 101639, standing in the name of Walter P. Wiley in trust for Mary J. Wiley, and which said deposit book is lost or destroyed.

WALTER P. WILEY.

Lowell, Mass., Nov. 16, 1912.

SUFFOLK SAVINGS BANK

For Seamen and Others, Boston

As required by Section 39, Chapter 590, Acts of 1908, Revised Laws of Massachusetts, this Bank gives notice that the following depositor has not made a deposit or withdrawn any part of his deposit, or interest thereon, during the twenty years last preceding the 31st day of October, 1912: Joseph Reed, Lowell, Mass., $1361.21. LEWIS R. TUCKER, Treasurer. Boston, Nov. 18, 1912.

COMMONWEALTH OF MASSACHUSETTS. Middlesex, ss. Probate Court.

To the heirs-at-law, next of kin, and all other persons interested in the estate of William F. Foye, late of Lowell, in said County, deceased.

Whereas, a certain instrument purporting to be the last will and testament of said deceased has been presented to said Court, for Probate, by Margaret Foye, who prays that letters testamentary may be issued to her, the executrix therein named, without giving a surety on her official bond.

You are hereby cited to appear at a Probate Court, to be held at Cambridge, in said County of Middlesex, on the twenty-sixth day of November, A. D. 1912, at nine o'clock in the forenoon, to show cause, if any you have, why the same should not be granted.

And said petitioner is hereby directed to give public notice thereof, by publishing this citation once in each week, for three successive weeks, in The Lowell Sun, a newspaper published in Lowell, the last publication to be one day, at least, before said Court, and by mailing post-paid, or delivering a copy of this citation to all known persons interested in the estate, seven days at least before said Court.

Witness, Charles J. McIntire, Esquire, First Judge of said Court, this ninth day of November, in the year one thousand nine hundred and twelve.

W. E. ROGERS, Register.

James E. O'Donnell, Attorney.

LOWELL INSTITUTION FOR SAVINGS

Return of the Lowell Institution for Savings in conformity to the requirements of Section 39 of Chapter 590, Acts of 1908:

John Adams	$ 64.02
Mary J. Chapman	46.09
Herbert Clough	122.13
Thos. H. Donahue	1151.68
Mary B. Fitch	139.44
Etta P. Gage	224.20
John Cleary	1138.77
Catherine Griffin	194.20
Joanna C. Hart	40.52
Foster B. Hill	30.66
Columbia M. Hobbs	1442.05
John Hughes	454.11
Emma J. Jones	197.52
Sarah A. Keyes	805.66
Mary S. Kilpatrick	906.57
Emma F. Kittredge	91.64
Kate Leary	62.46
Fred H. Litchfield	60.57
Elizabeth McGregor	166.49
Elizabeth McGregor	166.49
Charlotte Mooney	245.20
Almira Moore	654.93
Jennie Noyes	60.30
Jonas Parker	150.20
Frank Peltier	49.09
Mary Ricker	40.56
Mary A. Robinson	189.51
Margaret Savage	193.12
Almira P. Waldo	2005.64

50,000 TOBACCO TAGS WANTED

30c a hundred. Carr's Pool Parlors, 98 Gorham st. Opp. Post Office.

THE SUN IS ON SALE AT BOTH NEWS STANDS IN THE UNION STATION BOSTON

If you want help at home or in your business, try The Sun "Want" column.

AMUSEMENT NOTES

Lowell Opera House

"The Question," a drama about the liquor problem, fresh from the pen of Sherman Dix, was presented at the Opera House Saturday afternoon and evening. This play, which as yet has appeared only in Lowell, Springfield and Lynn, will, if its merits are truly appreciated, play to capacity houses when it appears in Boston and New York. At the Opera House it was witnessed by a handful of people scattered about the balconies and in the orchestra was seen by about fifty or sixty persons.

"The Question" is a play that compels one to think about the liquor question. It is a show that is a credit to the stage and one that by helping to center public attention on this problem ought to be at least some benefit to the public.

The moral which "The Question" so vividly emphasizes is not a new one. But it is one that is true and therefore worth hammering into the minds of all people. It is to the effect that a liquor dealer seldom appreciates the suffering which his traffic generates in all classes of society until he himself sees one of his own a victim of that traffic.

About this fact the plot of the play centers. Burton Carpenter, who has inherited the distilleries of his father, is a well meaning young man. He is in the liquor business through the same reason that the majority of folks are in theirs—through circumstances. It is his honest belief that the true solution of the liquor problem is moderation in drinking; not in prohibition. Incidentally, the large revenues which he derives from his business he devotes in part to the betterment of the conditions among the poor. In his opinion no person is afflicted with a hereditary appetite for alcohol. Neither does he believe that the element of suggestion—by which persons stray into the drinking habit through their surroundings—leads to intemperance. Burton marries. His wife, who has lived in the south and had witnessed all around her the effects of drink, goes with her husband to his New York home, mixes in the "higher" society to which he belongs, attends its social functions, takes a glass of liquor occasionally to show that she is not ashamed of her husband's business, gradually forms the habit, and finally—through suggestion and heredity—falls a victim to her husband's product. In a nutshell this is the plot.

The work of the entire company was of the highest grade. Ellen Mortimer played the role of Chamney Thornton, the wife of the distillery magnate; Morgan Wallace, that of Burton Carpenter; Richard Sterling that of Corbin Thornton, her brother who is deprived of his chance for advancement in life through their father's fondness for liquor; Olive May that of Elvira Beauborough, the gay young society woman; and Edwin Arden as Preston Warren, the man who Chamney could not love.

"THE CONCERT"

David Belasco will give up tomorrow night one of the most delightful treats of the season, when he will present here that triumphantly successful comedy, "The Concert," sending his entire New York cast headed by Leo Ditrichstein. "The Concert" is a comedy in three acts by Herman Bahr, a Viennese man of letters. It was originally produced in Germany three years ago, where it is still being played. Mr. Belasco lost no time in securing the rights and set Leo Ditrichstein at work to adapt it for the American stage.

AVIS PAIGE COMPANY

The Thanksgiving attraction at the Opera House will be the Avis Paige Stock company in the western drama, "Out in Idaho."

NANCE O'NEIL

After her recent brilliant triumph in New York and Boston, Nance O'Neil will include this city in her limited tour of this section of the country, at the head of a company of players chosen especially for this purpose. New England playgoers, those at least who have been fortunate enough to see her, are particularly fond of this sterling emotional actress; and the announcement that she is to be seen here, is welcome news to her local friends.

Keith's Theatre

Will Rochm's Five Athletic Girls will put a lot of snap into the bill at the Keith theatre this week. The quintet box, fence, wrestle, punch the bag, and do gymnasium stunts in general. They are distinctively "live ones" in the athletic game, and there isn't a second of the several hundred they are on the stage when some real work isn't being done. Robert Fulgora, the transfigurator, will give his vignettes of noted characters. He has made for himself an enviable reputation throughout the world. He has been commanded before all the crown heads, to see the only correct reproduction of themselves. Recently in Boston, Mr. Fulgora was the undoubted hit of the unusual bill at B. F. Keith's theatre. Swan & O'Day are blackface comedians of national reputation. They have entertained from coast to coast, without once being other than the substantial hit of every program. Linton and Lawrence, what may be termed one long scream, have an offering called "The Piano Store." The skit is one continual laugh for 20 minutes. Other acts on the bill will be contributed by the Musical Vynos, Miss Dickson, singer; Reed Bros., talking acrobats, and Joe Hardman. This is one of the seasons biggest shows, and the holiday week will see extraordinary large audiences. Telephone 28.

The Playhouse

"Mrs. Dane's Defence," the week's offering by The Drama Players at The Playhouse should score one of the biggest successes of the season. The piece itself is one of Henry Arthur Jones most interesting dramas and has contributed more than any other one play in making this favorite playwright one of the leading members of his profession. In connection with tonight's presentation beautiful autographed photos of Miss Grace Young will be given to each lady occupying an orchestra seat. This offer is also good at Tuesday afternoon's performance. Don't miss this rare offer.

Merrimack Square Theatre

Eugene Powers and company in "Helping Him Out," is the headline for the Thanksgiving week program starting today at the Merrimack. It is a sketch which is full of bright fun and amusing situations and will no doubt be one of the many enjoyable features on the bill. "Smith, Brown & Somerton," a snappy farce comedy with music presented by the Merrymakers will also provide much in the way of making you laugh. Jane Elton, a clever singer and dancer will also make a bid for popular favor. James Coffman is the week's soloist, and the moving pictures have been selected with great care and are all A1. Seats now for Thanksgiving.

If you want help at home or in your business, try The Sun "Want" column.

CHELMSFORD

The extensive improvements on the cottage on the corner of Golden Cove road and Lowell road in which Mr. Perrenton resides, have been completed.

Mr. Arthur House of Third street has accepted the position of night watchman at the Shaw hosiery in Lowell. He will start his work soon after Thanksgiving.

Mr. Mosely of Billerica street departed recently on a mining expedition in the far west.

Quite a large number of Catholics of the town are contemplating attending the grand military ball of the C. M. I. Cadets of the Immaculate Conception church, Dec. 11, at Associate hall.

The subject for yesterday morning's sermon at the Central Unitarian church of which Rev. L. L. Greene is pastor, was "The Value of Life," relating to Thanksgiving.

The subject at the morning's services at the Central Baptist church of which Rev. Charles Ellis is pastor, was "Why, He Thankful!" In the evening the subject was a continuation of last Sunday's, "Unity in Making Our Country God's Country."

Rev. Earl Alan Roadman took for his subject at the Central Congregational church in the morning "The Moral Equivalent of War," a continuation of last Sunday's sermon. In the evening Rev. Sarah A. Dixon of Tewksbury preached for the benefit of the Y. P. S. C. E. Rev. Mr. Roadman officiating at Tewksbury.

Rev. Wilson Waters took for his morning subject yesterday at the Central Episcopal, or All Saints church, "The Spirit of Thanksgiving."

Mr. William E. Belleville of South Chelmsford spent Sunday with friends at Burlington, Mass.

A LITTLE NONSENSE

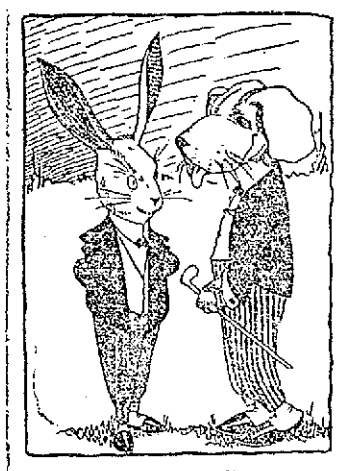

FROM BURNS'.

Mr. Hare—You are a detective, are you not?

Mr. Hound—Yes. That's why I'm always dogging your footsteps.

JUST A GOOD MEAL.

Mr. Pupp—I used to pay attention to Mrs. Lion before you married her.

Mr. Lion—If she'd married you, she wouldn't have had to go to Reno to get rid of you.

MAY BE SO.

Mr. Rat—Shall we take a little drive through the country?

Mr. Mouse—Have you got a new trap?

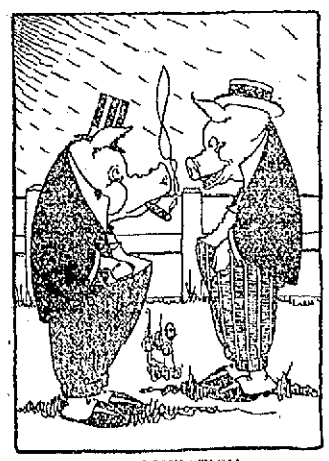

HIS OCCUPATION.

First Hog—I hear you make your living by your pen.

Second Hog—Stale joke. No. I make my living posing for pictures of the trusts.

PROTECTED.

Mr. Rabbit—I hear frogs' legs are bringing big prices in swell hotels now.

Mr. Frog—Yes. I've got $1000 insurance on mine, so I don't care.

FAMILY RESEMBLANCE.

The Wife—I'm sorry I ever married you.

The Hubby—Not so sorry as I am. You're getting fatter every day. I never thought when I married you, you'd grow to look so much like your mother.

THREE MEN RESCUED

Were Taken Ashore By Life Savers

POINT JUDITH, R. I., Nov. 25.—The three men comprising the crews of the barges Pioneer and Typhoon were rescued by the Point Judith lifesavers early today while the barges were being pounded to pieces by a heavy southwesterly gale. At 8 o'clock the Pioneer had been battered in by the surf and the Typhoon was fast breaking up.

The barges which were light were bound from Newport for a coal port in tow of the tug Salutation. The Salutation and her tow put in behind the Point Judith breakwater last night but a sudden shift of the wind tore the barges away from the tug.

Woman Suffrage Convention

PHILADELPHIA, Nov. 25.—With three sessions scheduled for today the 44th annual convention of the National Woman Suffrage association will practically come to an end. An executive meeting will be held Tuesday, after which final adjournment will be taken.

The principal business today was the election of officers. General sentiment among delegates is that Dr. Anna Shaw and Miss Jane Addams will succeed themselves as president and first vice president and that no important changes will be made in the other members of the official staff. The selection of next year's convention city is in the hands of the executive board and will probably not be announced for some time after the adjournment. Other business on the program was the presentation of the committee reports and those of auxiliary presidents.

Tonight's meeting will be devoted to addresses by Mrs. Carrie Chapman Catt, international president; Baroness Bertha Von Suttner, one time winner of the Nobel peace prize, and other advocates of votes for women.

Given a Reception

Miss May Etta O'Malley was tendered a reception by her many friends at her home, 195 Pleasant street, Dracut. The affair was attended mostly by friends from the Lawrence hosiery, who presented her a beautiful silver service, the presentation being made by Miss Bertha Rock. A delightful musical program was rendered by the following: Misses Catherine Minahan, Bertha Fontaine, Nellie Minahan, Alice L. Regan and Mary Sullivan. Refreshments were served and the hostess was showered with best wishes.

TRAINS TO AND FROM BOSTON

SOUTHERN DIV. To Boston Lve.	Arr.	From Boston Lve.	Arr.	WESTERN DIV. To Boston Lve.	Arr.	From Boston Lve.	Arr.
6.47	8.30	6.14	7.13	6.46	7.55	10.46	8.56
6.23	7.08	7.21	8.28	8.05	9.05	2.11	10.29
6.48	7.59	7.58	8.49	9.35	10.50	10.59	12.49
10.40	12.33	10.22	12.04	10.35	12.05	11.15	12.54
7.00	8.00	9.06	9.37	12.05	1.15	2.11	3.23
7.21	8.53	10.08	10.58	12.57	2.20	5.31	6.40
8.25	9.48	11.30	12.07	3.17	6.05	5.34	6.10
7.58	8.53	12.30	1.07	5.15	8.02	6.01	7.04
8.26	9.53	1.00	1.37	10.15	11.30	7.01	8.16
10.10	10.22	2.01	2.40			9.00	11.07
9.45	10.25	3.01	3.36				
9.53	11.37	10.47	5.13				
10.48	11.51	4.01	4.37				
12.13	1.50	80.31	7.37				
1.56	2.35	5.01	5.36				
2.24	3.15	10.31	7.37				
4.02	4.55	6.27	7.17				
4.37	5.31	10.31	7.37				
5.10	6.05	80.11	7.37				
10.11	7.14	8.00	8.56				
6.17	7.01	8.57	9.47				
7.01	8.01	10.02	11.18				
7.50	10.07	11.27	2.10				

SUNDAY TRAINS

SOUTHERN DIVISION

6.48	7.51	9.05	10.00
7.21	8.51	10.08	10.58
8.08	9.08	11.30	12.07
8.48	9.48	1.00	1.37
9.08	9.53	3.01	3.36
10.10	11.22	5.01	5.36
2.28	3.01	8.00	8.56
5.10	6.01	9.15	10.20
6.25	7.05	10.14	10.54
7.21	8.01	10.31	11.08
9.45	10.07		

References:

b Via Bedford.
c Via Saltch Jct.
z Via Wilmington Junction.
a Will not run on Holidays.

SUNDAY TRAINS

WESTERN DIVISION

8.30	9.30	8.00	9.05
12.10	1.15	12.05	1.15
3.30	4.45	2.11	3.23
6.40	8.05	5.26	6.35
7.30	10.02	8.05	9.11
		8.00	9.12

LOCAL NEWS

You want printing, Tobin's Printery.

Try Lawler's Printing, 23 Prescott.

Sunlight Shoe Repairing. All kinds, while you wait. James Coughlin.

Mr. and Mrs. Lewis Lovering of Billings are receiving the congratulations over the birth of a daughter.

William Foss, of the Central fire station, is ill at the hospital with pneumonia, the result of exposure during the fire at St. Jean Baptiste church. He resides at 71 Church street.

Bills and Waite, the South Chelmsford florists, are adding two more greenhouses and a boiler to their well equipped plant. The greenhouses will be 20 by 60 feet each and the boiler room 20 by 30 feet. Mr. Albert Ferguson has charge of the work.

Ralph S. Harlow, of Tyngsboro, son of the late Dr. Harlow of that town, shot a buck in Tyngsboro, Saturday afternoon. The buck weighed 225 pounds and Harlow, who is but 15 years of age, was forced to meet him alone. He was out on his first hunting trip, unaccompanied.

At the home of Miss Bernice Lake, 255 Walker street, a most enjoyable evening was spent Saturday. She was the recipient of a beautiful locket and chain. There was singing by Bernice Lake, Grace Crawford and Mrs. Stanley Whitely; duet by the Misses Hattie Keefe and Bella Lear.

Miss Jessie F. McKinnon was the recipient of a tin shower on the occasion of her approaching marriage, by the employees of the Mass. Mohair Plush Co. She was also presented an elegant chest of silver by her room-mates. The presentation took place as she was leaving the room Saturday.

Charles H. Hodson, candidate for selection as commissioner, has filed his expense account with the city clerk. He is the first of the candidates to comply with the law regarding the matter. His expenses follow: Talon Printing Company, $4.65; Courier-Citizen, $4.50; Sun, $5.50, and Telegram, $5. Total, $19.65.

A very fine lecture was given at the Opera House yesterday afternoon by Mr. William R. Rathvon, a well known Christian Scientist. The subject taken by him was "The Bible as Guide." Mr. Rathvon, C. S. B., is a member of the lecturership board of the mother church and of the First Church of Christ Scientist, of Boston. The lecture was a very interesting one and the speaker dealt with the principles of the Christian Science faith.

The water department is making fine headway with the work of laying the 16in branch north in Dutton street, beginning at the gate to the Lowell Machine shop. Commissioner Barrett, who has charge of the water department, says it is expects to get as far as Fletcher street, before the very bad weather sets in and that is as far as the line will be run this fall.

CHECK SWINDLER

New York Man Who Claims That he is a Graduate of Yale Arrested in Atlanta, Ga.

ATLANTA, Ga., Nov. 25.—Henry Ames Van Auten, of New York city, was arrested last night at a leading Atlanta club on a charge of passing worthless checks. He claims to be a graduate of Yale and a member of an influential family. At five different times, he says, he has been president of a big coal concern.

When arrested, Van Auten tried to tear up some papers. Among them was a telegram signed "Sister," telling him that assistance could not be rendered just now.

Van Auten is charged with leaving bad checks in Chicago, Detroit, Grand Rapids and other western cities. Business men in New York, Boston, Hartford and other eastern cities have also suffered by his work, it is said. Detectives allege Van Auten has served in Marquette prison. After his release, bail been secured by prominent people he became president of a coal company at Jackson, Mich. It is alleged that he ruined the concern by selling forged stock under the name of Andrews.

PENSION EX-PRESIDENTS

Texas Representative Would Give Them Life Seat in House With annual Salary of $17,500

WASHINGTON, Nov. 25.—Representative Burleson of Texas will introduce early in the coming session of congress a paragraph in the legislative, executive, judiciary and appropriation bill, which if enacted, will make unnecessary a gratuity to former presidents of the United States from the wealth of Andrew Carnegie.

Mr. Burleson's new law would give retired presidents a seat on the floor of the house of representatives, with all the privileges except that of voting. They would receive an annual salary of $17,500.

As the proposition of Mr. Burleson seems not to be levelled at any particular party or individual, it is probable that it will be adopted. There are not sufficient members of the house in Washington, however, to determine now what will be the result of the Burleson plan.

MONUMENTS AND MEMORIALS
Of all descriptions in granite, marble and bronze. Our manufacturing plant has the most modern power equipment and every labor saving device.
GUMB BROS.
Cor. Gorham and Anderson Sts
Near Edson Cemetery.
Telephone 1017.

FUNERAL OF INSPECTOR LAFLAMME

Held This Morning With Big Attendance--Many Floral Tributes

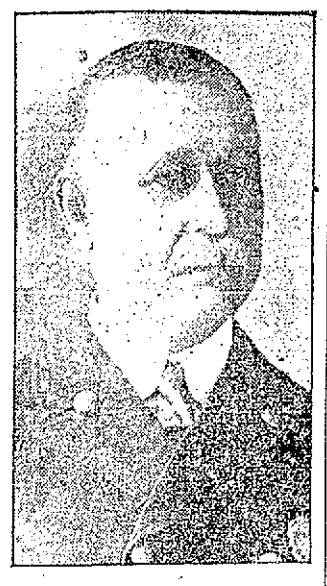

THE LATE CHARLES LAFLAMME

The funeral of the late Police Inspector Charles Laflamme took place this morning from his home, 28 Sarah avenue, and was very largely attended by sorrowing relatives and friends of deceased. The long cortege left the home of mourning at 8.30 o'clock and wended its way to St. Joseph's church in Lee street, where impressive service was held. The old temple was decorated with black streamers, while the main altar was brilliantly lighted with numerous candles and electric bulbs. The church was filled to the doors, showing the esteem in which deceased was held.

Solemn high mass of requiem was celebrated by Rev. Guillaume Ouellette, O. M. I., close friend of the late Inspector, and he was assisted by Rev. Aylic Amyot, O. M. I., as deacon and Rev. Charles Audibert, O. M. I., as subdeacon. The choir which for the occasion was largely augmented, rendered Perreault's harmonized mass, under the direction of Mr. Frank Gourdeau, Mrs. Joseph A. Bernard presiding at the organ. The soloists of the mass were: Dr. George E. Caisse, Oliver J. David, Telesphore Malo, Frank Gourdeau, Ernest Perron and John J. Dalton. At the offertory Miss Rose A. Viccant sang Leybach's "Pie Jesu," while at the communion Dr. George E. Caisse sang Rebwig's "O Meritum Passionis." As the body was being borne from the church the choir rendered "De Profundis."

The bearers were Patrolmen Elole N. Brault, and Charles Gennell, Sergt. William Giroux, State Officer Edward Byrne, John Raymond and Fred Hammond. The ushers at the house and church were Fred Hammond and John Raymond.

The delegations were numerous and were as follows: Police department, Supt. Redmond Welch, Capt. James Brosnan, Lieut. Martin Maher, J. B. Crowley, T. Connors, J. Freeman, Sergt. T. McCloughrey and Patrolmen Adelard Cossette and Joseph L. Lamoureux.

Industry council, R. A., No. 1105; Sergt. Bartholomew Ryan, Patrolmen Frank Moore, J. T. Wheeler and J. Markinon.

Knights of Columbus: Grand Knight William P. Thornton, Patrolman John J. Sullivan, Sergt. Hugh Maguire, Police Messenger John J. Pinder, John Lemaire, David Murphy, Roger Lang and Andrew Molloy.

Pawtucketville Social club, Rodrigue Deschenesaux, H. Gelinas, Arthur Genest and Damase Ledoux.

Branch Pawtucketville, A. C. F., Joseph E. Lambert, L. C. Gelinas, Olivi Poirier and Rosaire Tourangeau.

The out-of-town friends and relatives attending the funeral were as follows: Mrs. N. Richard, Woonsocket, R. I., Napoleon Lussier, North Adams; State Police Inspector Edward Byrne, Somerville; Mrs. Wilde Chaput, Erie, Pa., Charles C. Laflamme, Philadelphia, Pa.

The floral tributes were numerous and showed the popularity deceased enjoyed. They were as follows: Pillow inscribed "Husband and Papa," wife and children; spray of chrysanthemums, Mr. and Mrs. Emile Fontaine; cross on base with inscription "Uncle Charlie," Mr. and Mrs. Joseph Laflamme and family; cross on base inscribed "Our Comrade," brother inspectors of the Lowell police department; large arch surmounted by white dove with cross and book effect at base with inscription "1851-1912," indicating time of service. Book was inscribed "Faithful Service," and on the cross read "L. P. D." pillow inscribed "V. M. C." Industry council, R. A.; pillow of roses and violets, 1900 Whist club; cross on base inscribed "Repose," Mr. and Mrs. D. J. Gannon; pillow inscribed "At Rest," Mrs. Samuel Rousseau, Noel Goudreau, Hector Lavalle, Fred Burnham, Geo. Gonzoules, Andrew G. Stiles, Wm. F. Senter, Edward Bourdman; spray of chrysanthemums, the following newspaper men: Lawrence Jennings, Warren Power, Daniel J. Harrington, E. J. Larochelle, Robert C. Paradis, Willis A. Deane, Robert F. Marden and Joseph Cronin; wreath of pinks and chrysanthemums, Mr. and Mrs. Dennis Landry; wreath, Mr. and Mrs. J. H. Guillet; wreath, Mr. and Mrs. Miller Bellefontaine and family; wreath, Captain and Mrs. Joseph D'Amour; wreath, Martin Conway; sprays, Mr. and Mrs. John H. Clancy and family; Mr. and Mrs. John E. Lelacheur, Mr. and Mrs. A. F. Drisgue, Mr. and Mrs. Fred Hammond, Mr. and Mrs. John Raymond, Dr. and Mrs. N. Richards, Mr. and Mrs. E. H. Cantin, Mr. and Mrs. R. A. O'Connell, Mr. and Mrs. John P. Connor, Mr. and Mrs. P. W. Farrell, Mr. and Mrs. John Cogger; anchor on base with link broken, Mr. and Mrs. P. L. Gregoire.

Burial was in St. Joseph's cemetery, where Rev. Charles Audibert, O. M. I., officiated at the grave. Funeral arrangements were in charge of Undertaker Joseph Albert.

LADY'S GOLD WATCH FOUND. Owner can have same by proving property and paying for this adv. at 18 West Bowers st.

Here's a Gift

For Your Wife
Your Sister or
Your Daughter

A Full Size DRESSING MIRROR

ANY WOMAN WILL APPRECIATE SUCH A GIFT, WE ARE SURE

Let us take the measurements of your wardrobe or closet door, or some other suitable space in the room, and we'll give you the exact cost of a **full size French Plate Mirror.**

You couldn't pick a more pleasing Birthday, Christmas or Wedding present than one of these Dressing Mirrors.

10 MIRRORS WILL BE SOLD CHEAP

A French Plate Mirror, 26x66 inches.....$8.82
A French Plate Mirror, 30x66 inches.....$11.00
A French Plate Mirror, 22x90 inches.....$11.00
A French Plate Mirror, 44x50 inches.....$12.00
A French Plate Mirror, 56x66 inches.....$20.50
A French Plate Mirror, 62x66 inches.....$27.00

It is doubtful if you will ever get another opportunity to buy such mirrors as these at such remarkably low prices. Remember, there are but **ten in the lot,** and every mirror is a perfect one. This is indeed an **honest bargain.**

Glass Tops

Put a glass top on your dresser or chiffonier and you'll wonder how you ever did without one. Easily cleaned—and a protection to the woodwork. Makes an ideal Christmas Gift. Let us quote you a low price on glass tops for your desk, counter or dresser.

C. B. COBURN CO.
Good Goods
Good Methods
FREE CITY AUTO DELIVERY
63 Market Street

A simple little 'phone message means dollars saved. Will you save them?

Property Owners

Paint Prices are Lower

Town & Country Paint
All regular shades, Gallon $1.30

Old Colony Paint
All regular shades, Gallon $1.40

C. B. Coburn Co. believe you should know the reason why these prices are reduced. They were not driven to it—Lower cost of the Pure Ingredients used in these paints, is the real and only reason, and advertisements that are to follow this one will make that plainer to you.

C. B. Coburn Co.
FREE COLOR CARDS
63 MARKET STREET
FREE CITY AUTO DELIVERY

Dr. L. Blanchard
Very Renowned Surgeon
CHIROPODIST
Specialist in Corns, Bunions, Ingrowing Nails and Scalp Diseases. 175 Central st., room 732, New Bradley building.

YOU'RE A LUCKY WOMAN
If You Haven't Bought Your
NEW FALL SUIT YET

HERE'S YOUR OPPORTUNITY TO GET THE HIGHEST PRICED SUIT IN THIS GREAT STORE FOR LITTLE MONEY.

This morning, and continuing until Wednesday night, we put on sale our entire stock of Women's High Grade Fancy Suits that were priced from $25 to $50, at one price

$19.75

Remember this is not a job lot of suits but our entire stock of fancy suits at one price. This is the greatest suit offering ever made by this store, and if you have a suit thought you should get into one of these suits before the sale closes Wednesday night.

MERRIMACK
CLOTHING COMPANY
ACROSS FROM CITY HALL

AN INSPIRING SIGHT

500 Members of Junior Holy Name Society

RECEIVED COMMUNION AT ST. PATRICK'S YESTERDAY

Very Rev. T. Wade Smith Spoke at Sacred Heart—Holy Name Memorial Mass Thursday

A most inspiring sight was witnessed at St. Patrick's church yesterday morning, when over 500 members of the Junior Holy Name society of the parish attended the 8.30 o'clock mass and received communion in a body. Rev. Fr. Kerrigan celebrated the mass and a special musical program was rendered by the sanctuary choir. The boys of the society wore the emblems of the organization and as they walked to the communion rail they presented an edifying spectacle. After the services the members were congratulated by the clergy and the brothers of the school, who were gratified at the fine showing that the boys made.

At every monthly communion of the society its ranks are increasing and it is now one of the largest junior organization in the archdiocese. The increase in membership is due to the efforts of the Xaverian brothers, who take a deep interest in the work and they are elated over the grand success that the society is meeting with.

The committee to have charge of the annual reunion of St. Patrick's boys' academy alumni held a meeting yesterday morning after the 9.30 o'clock mass and reports of progress were received. The affair will be held on New Year's day, and the present plans indicate that it will be one of the most successful assemblies ever held by the alumni.

Thanksgiving exercises will be held at the different school rooms in the St. Patrick's schools on Wednesday afternoon. The exercises will start at 2.30 o'clock.

Sacred Heart Church

Very Rev. T. Wade Smith, O. M. I., provincial of the Oblate order, preached at the Sacred Heart church yesterday. He spoke of the fire at St. Jean Baptiste church, which is under his jurisdiction, and encouraged the contribution of funds to assist in rebuilding the edifice. He also emphasized the fact that subscriptions should be forwarded to the pastor of the church, Fr. Wateile, or the bank, and not to individuals who may go out soliciting donations.

On Wednesday evening in the Sacred Heart school hall a Thanksgiving entertainment will be given for the adults, and on Thursday afternoon the program will be repeated for the children. An excellent program has been arranged for the occasion and a large attendance is anticipated.

On Thursday morning at 9 o'clock a memorial mass for the deceased members of the Holy Name society will be sung at the church. The members of the society will assemble in the school hall at 8.30 o'clock and march to the church, where they will assist at the services.

A retreat for women will be opened at the church on Dec. 4 and will be brought to a close on Dec. 8. The priests of the parish desire that all women attend the services and urged them to do so at the masses yesterday.

St. Peter's Church

The high mass at St. Peter's yesterday was celebrated by Rev. Daniel J. Heffernan and the sermon was delivered by Rev. W. George Mullin.

It was announced at all the masses that no person has been authorized to canvass in the parish to raise a fund for the rebuilding of the Church of St. Jean Baptiste which was recently destroyed by fire, and the parishioners are warned not to contribute to anyone who may go from house to house on such a mission. This announcement was made by the clergy of St. Peter's for Rev. Henri Wateile, O. M. I., pastor of St. Jean Baptiste church.

There has been a large advance sale of tickets for the production of "The Mikado" by the young people of the parish on Dec. 11.

The Immaculate Conception sodality will receive Holy Communion in a body on next Sunday morning.

Immaculate Conception Church

A retreat for the ladies of the parish will be held at the Church of the Immaculate Conception by the Dominican fathers, starting next Sunday, and it will continue for one week. There will be sermons daily, morning and evening and also early masses and evening devotion.

There are a number of requiem masses this week. This morning a requiem mass was sung for the repose of the soul of the father of Rev. Fr. Nolan, O. M. I., the latter a former pastor of the church. Tomorrow a high mass of requiem will be sung for Nora Burnham; Wednesday for Hanna Belleisle; Thursday for Mary Rourke. Thursday at 9 o'clock, a high mass will be celebrated for the benefactors of the parish, both living and dead. Friday morning a mass of requiem will be sung for Mary Cleary.

Rev. O. P. McQuaid celebrated the high mass yesterday and Fr. Sullivan preached a sermon appropriate to the Thanksgiving season.

St. Michael's Church

Fr. Murphy was the celebrant of yesterday morning's high mass at St. Michael's church and the sermon of the day was preached by Fr. Shaw.

On Thursday morning, Thanksgiving day, a memorial high mass will be sung for the repose of the souls of the members of the Holy Name society, who have passed away.

St. Joseph's Church

The services at St. Joseph's church in Lee street, were largely attended. After the burning of St. Jean Baptiste church it was decided after the permission had been granted by the cardinal to hold all masses at St. Joseph's church, with the exception of the children's masses which were celebrated at the C. M. A. C. hall in Pawtucket street.

The faithful from all corners of the parish wended their way to the old temple from early morning until 11.30, at which time the last service was held. The first mass was celebrated at 5.30 o'clock by the pastor, Rev. Henri Wateile, O. M. I., while the other services which were held every hour until 11.30 o'clock were celebrated by the following clergymen: Rev. Jerome Diss, O. M. I., Rev. Armand Baron, O. M. I., Rev. Charles Paquette, O. M. I., Rev. Joseph M. Blais, O. M. I., Rev. Alphonse Nolin, O. M. I. and Rev. Charles Denizot, O. M. I., D. D.

At each mass the pastor of the parish spoke on the fire. He also told of certain parties who have already been around to several of the parishioners asking for money toward the rebuilding of the church, saying that they were authorized to do so by the Oblate authorities, and stated that such persons ought to be reported to the police at once, as no one had yet been authorized to receive contributions, with the exception of the Old Lowell National bank and the Oblate Fathers themselves.

The masses at C. M. A. C. hall were celebrated at 7.30 and 9 o'clock, the officiating clergymen being Rev. Guillaume Ouellette, O. M. I., and Rev. Aquila Graton, O. M. I. The services were held exclusively for the school children.

St. Louis' Church

At St. Louis' church yesterday Rev. R. A. Fortier was the celebrant of the high mass. The choir under the direction of Mr. Oliar J. David rendered Blaisel's mass, while at the offertory a quartet composed of Miss Clemence Simard, Miss Bernadette Fontaine and Messrs. O. J. David and Jules Morissette, sang a beautiful "Salve Regina." The regular announcements were made by Rev. L. C. Bedard, who took occasion to express his sympathy to the parishioners of St. Jean Baptiste church for the terrible disaster which visited them last week. He also stated that a new church would be erected in St. Louis' parish before a long time and said they were now raising funds to clear off the debt on the present church and school.

Preparations are now being made for a bazaar which will be held in the school hall in Boisvert street some time in January. A meeting of all the parish sodalities will be held Wednesday evening and arrangements will be made and committees formed.

WOOD
Plenty of Dry Wood
MILL KINDLINGS, SPRUCE EDGINGS, SLAB AND HARD WOOD
I Have Not Yet Advanced the Price Owing to the Fact That I Have a Large Stock on Hand.
JOHN P. QUINN
Office and Yards Gorham and Dix Streets.
Telephone 1180 and 2480 WHEN ONE IS BUSY CALL THE OTHER

THE WEATHER
Probably snow today; Tuesday fair; colder tonight, southwest winds.

THE LOWELL SUN

7 O'CLOCK

ESTABLISHED 1878 | LOWELL MASS. MONDAY NOVEMBER 25 1912 | PRICE ONE CENT

ETTOR JURY HAS NOT REPORTED

THE ACCUSED WOMAN TESTIFIES

Mrs. Raymond Denies That She Ever Threatened to Kill Mattie Hackett

AUGUSTA, Me., Nov. 25.—Mrs. Elsie Hobbs Raymond, charged with the murder of Mattie Hackett, took the stand in her own behalf today to refute some of the points made by the state's witnesses.

Mrs. Raymond, who is but 28 years old, answered quickly and clearly the questions put to her but often took refuge behind the answer, "I do not remember" or "It might have been." Her voice was low, but distinct. She was emphatic in her denial that she ever was jealous of the murdered girl or that she had threatened to kill her if she ever crossed her path. The defendant demonstrated beyond a doubt that she wears a four and a half shoe by slipping one on in the courtroom without the aid of a shoehorn. The shoe dealer who furnished the footwear declared it to be a little large for her, if anything. The significance of this demonstration was in the fact that state witnesses have stated that the tracks in the Nickerson cornfield were about 9½ inches in length which would indicate a 6½ shoe.

Mrs. Raymond was examined by her counsel about half an hour, then turned over to the counsel for the state and the cross examination was still in progress when the noon recess was taken.

Mrs. Raymond said she purchased a pair of tan shoes, size 4½, and burned them two weeks before the murder. She gave Sheriff Brown a pair of black shoes of the same size.

She went into her orchard at 7.45 p. m., dressed in a light wrapper with an apron over it and might have worn a skirt over that. She also wore a black jacket. When she left the house and entered the orchard she would have been in full view of Mrs. Louisa Dwelley, her neighbor, who testified Saturday she saw her enter the orchard at 8 o'clock.

Mrs. Raymond said she knew Mattie Hackett though she never had seen her but twice before the murder. She denied the remark attributed to her by Mrs. Sarah J. Swan, the former cook at Readfield hotel that "If Mattie Hackett ever came across my path I will kill her." She also denied her husband told her she had better burn the shoes and that she ever had any resentment or jealousy toward Mattie Hackett, or killed her.

In cross-examination Attorney-General Pattangall asked her concerning many events and statements she was alleged to have made almost invariably inquiring if she had ever stated differently to Sam E. Connor, a newspaper writer and E. D. Peacock, a Readfield attorney.

Her answers usually were that she did not remember or would not want to state surely. She reiterated her statements that she burned the tan shoes a week or two before the murder or that they were worn out. She had not worn them to bring water from the pump for some time before she burned them.

The last of the series of questions by the attorney general had to do with the story of Mrs. Dwelley and as to the time when Mrs. Raymond learned of the murder. Mrs. Raymond could not place the time within an hour or two.

Mrs. Raymond said her husband used the path through the orchard once during the evening while searching for her, but she did not make known to him where she was because of their little quarrel at supper time.

"He had been a little cross and I thought if he had to hunt a while he would appreciate me more," she added.

Earlier in the forenoon Sam Connor of Lewiston, a newspaper man, testified he saw the black shoes, also the tracks in the field. He was of the impression at the time that the shoes were smaller than the tracks in the field.

Further denials of testimony that had been given by witnesses for the prosecution were made by Mrs. Raymond when she resumed her place in the witness stand this afternoon. She was withstanding the cross examination without showing any evidence of physical exhaustion.

Mrs. Raymond did not remember telling Mrs. Rose Milliken that she thought Mattie Hackett did not like her and declared Grant Henry was either mistaken or telling an untruth when he said she wore the tan shoes on the fishing expedition. She denied that her brother-in-law helped her upstairs late on the night of the murder or that George Lane saw her on the Nickerson hill road two days before it happened and declared she sat in one place in the orchard throughout the evening of the fatal assault on the girl.

JUDGE QUINN OCCUPIED ALMOST THREE HOURS IN HIS CHARGE

He Told Jury Ettor and Giovannitti Cannot be Convicted of Murder In the First Degree

SALEM, Nov. 25.—Joseph J. Ettor and Arturo Giovannitti, who pleaded that they be sent to the electric chair if found guilty of the murder of Anna Lopizzo in the Lawrence textile strike, cannot be convicted of murder in the first degree.

Judge Quinn, in charging the jury today, gave the instruction that the evidence in the case did not warrant a first degree verdict. If guilty, the verdict, he said, would be second degree murder.

Great interest centered today around the Essex county courthouse.

Crowds of persons interested in the outcome of the prolonged trial were gathered in the streets leading to the court house long before the doors were opened and extra police officers were on guard to keep order and prevent overcrowding of the court room.

The prisoners were brought from the jail early and hundreds of their friends greeted them with prolonged cheers and clapping of hands as they left their carriages. Following the arrival of the prisoners there was a rush for the court corridors but police deputies held the crowd back, admitting only three at a time until the courtroom was filled. Scores were unable to gain admittance and these, most of them mill workers and members of the Industrial Workers of the World, gave evidence of their displeasure. They loitered around in Federal street, but were kept across the street from the courthouse entrance by the police. Other officers were held in reserve within the courthouse.

Judge Begins Charge

Judge Quinn began his charge to the jury at 9.15.

Before the charge began Ettor and Giovannitti were engaged in earnest conversation. Giovannitti's attention was called to the news cabled from Rome, that the socialist union had proclaimed his candidacy for the chamber of deputies from the constituency of Capri.

"That is very fine of them," said Giovannitti, "but I could not be elected because I am not old enough. One must be 32 years of age and I am only 29."

In beginning his charge Judge Quinn described the case as "one of momentous importance." From what he had observed of the jurors in the box the judge declared he was sure their verdict would be reached "without any feeling of sympathy or prejudice and without regard to the consequences that may attach to a verdict."

"This is a momentous case," said the judge, "not only to the prisoners at the bar, who if innocent deserve the deepest sympathy for the accusation against them is a terrible one; but momentous to the public and society at large and to the tranquility of the community."

The commonwealth, the court said, was tender with defendants at bar, seeking no victim and demanding no sacrifice. A false verdict against the prisoners would be greater wrong against the defendants than against the community. A false acquittal would also wrong the community. The court pointed out that before adjudging the prisoners guilty the jury must be satisfied that there is no reasonable doubt it could not convict on suspicion.

"Proof," said the court, "does not mean proof to a mathematical demonstration but the case must not be left to surmise, conjecture and query."

Judge Quinn outlined the charges against the defendants, the participation in the riot in which Anna Lopizzo was killed, incident to violence by Ettor and Giovannitti and to give the jurors a clean understanding of the charges he explained at length. Culpable homicide, he said, was either murder in the first or second degree or manslaughter.

Discussing strikes, the court declared that the complaint of the working people of Lawrence against their employers could not be considered in this case.

Victims of Injustice

"The condition of the poor," said the court, "is lamentable. They are victims of injustice, but sympathy cannot take the place of reason or justice."

The court upheld the right of persons to leave their work and their right to use peaceful persuasion to induce others to leave work.

"Every man," he continued, "has the right to work for whomsoever he chooses. That is a right no person can be deprived of. If strikes require, as a condition of success, the elimination of personal liberty then strikes stand self convicted."

The riot of Jan. 29 in Lawrence, in which the woman met her death, the court discussed, reviewing the evidence.

"Rights are not to be determined or wrongs vindicated by riots," said the court. "All who participate in such riots where murder occurs are principals to the crime. It is for you to determine if a riot occurred and if Caruso was there."

Must Show Premeditation

In order to find Caruso guilty of murder in the first degree the court declared that it must be proved that he premeditated to kill Officer Benoit, whom he is alleged to have stabbed and at whom his confederate is said to have fired the shot which went wild and killed the Lopizo woman. The question to be determined with relation to Ettor and Giovannitti, the court declared, was whether their speeches to the strikers had incited Caruso or others to the riot which ended with the Lopizzo murder.

The views of the defendants, he said, were not on trial. There was no question of the right of free speech with the exception that it must not incite to lawlessness or violence.

"Liberty is obedience to law," said the court.

The temper of the people, Judge Quinn stated, must be remembered in reaching an opinion on the effect of the defendants' words. He also said the jury should consider the matter of the planting of the dynamite and whether the belief that the mill owners had planted the dynamite to prejudice the strikers, drove them to violence.

"The fact that you find Ettor and Giovannitti are socialists or unbelievers is no matter of concern in this case," said the court.

When Judge Quinn had completed his charge there was a long delay while counsel reviewed the instructions and submitted others for the court's consideration. At 12.10 the jury was excused for a short recess.

The Jury Returns

The jury retired to deliberate on its verdict at 12.43. If a verdict is not reached by five o'clock, court probably will be adjourned until tomorrow as Judge Quinn has proposed to have the verdict returned within regular court hours if possible.

Fought the Police

Shortly before 2 o'clock the jury was taken to a room on the top floor of the courthouse. Court was not in session and scores of anxious friends of the defendants who had crowded into the corridors of the courthouse were ordered out by the police.

One man who refused to give his name was arrested for refusing to move on at the command of Policeman Doyle. The man resisted the officer and was promptly arrested. He struggled with the officers who took him into the courthouse until the patrol wagon arrived. As he was driven to the police station the crowd in the street made no demonstration. The prisoner is a Frenchman and is believed to live in Beverly. No weapons were found on him.

At the time of going to press the jury had not reported.

DEATHS

REED—Mrs. Annie Reed, a well and favorably known young woman of this city, died at her home, 37 Myrtle street today, after a brief illness. Deceased had a wide circle of friends who will learn with profound sorrow of her demise. She was a devout attendant of St. Michael's church and a member of the rosary society connected with the church. She leaves to mourn her loss her husband, George F. Reed, four daughters, Margaret, Mary, Gertrude and Beatrice; one son, Thomas, and an aunt, Sister Mary Laurance of the Dominican order, at Watertown, Mass. Funeral notice later.

THE FRENCH LEAD

Official Finding Puts Them First and Second for the James Gordon Bennett Trophy

BERLIN, Nov. 25.—The official result of the international balloon race for the James Gordon Bennett trophy which started at Stuttgart on Oct. 27 was announced Saturday. The balloons were placed as follows:

Picardi, France, first 2191 kilometres, (1361 miles 5 1-2 furlongs.)

Ile de France, France, second; 2001 kilometres, (1245 miles 5 furlongs.)

Uncle Sam, United States, distance unrecorded.

Frankfurt, Austria, 1769 kilometres, (1100 miles.)

Zurich Switzerland, 1523 kilometres, (946 miles 4 furlongs.)

Reichsflugverein, Germany, 1385 kilometres, (860 miles 6 furlongs.)

Minckeiers, (Belgium), 1291 kilometres, (802 miles 3 furlongs.)

Honeymoon, England, 1253 kilometres (778 miles 6 furlongs.)

The other balloons covered less than 745 miles each while the "Million Population," America, made only 646 kilometres, (401 1-2 miles.)

The protest of John Watts of St. Louis against the ruling out of the race of the Duesseldorf II, was rejected by the judges' committee.

If you want help at home or in your business, try The Sun "Want" column.

DR. WILEY CAME TO LOWELL TODAY

Famous Food Expert is Guest of Middlesex Women's Club

Prof. Wiley arrived in Lowell at 8.39 and was met by a representative for The Sun. He shook hands cordially with the reporter and when asked if he thought that Woodrow Wilson and the democratic party would enforce the pure food laws, he smiled and said: "If I didn't think so I would not have said so. I have already gone on record as saying that I believe the pure food laws would be in good hands.

"I have the greatest confidence in Gov. Wilson, for I know him to be a man of sterling worth. I feel that he will manipulate the affairs of government for the benefit of all the people and not for the benefit of the dealers and monopolists. I would like to see the pure food laws back where congress left them and I look to Mr. Wilson and the democratic party to bring it about."

At Women's Club

Dr. Harvey Wiley, the noted pure food expert addressed the Women's club this afternoon. The lecture committee is to be complimented on being able to secure such a prominent authority on all matters pertaining to pure food and public health.

The subject of Dr. Wiley's lecture is "Public Health, Our Greatest National Asset."

Dr. Wiley was born in Kent, Indiana, in 1844. He attended Hanover college in Indiana and Harvard college. He has received the degrees of A. B., A. M., B. S., Ph. D. and LL. D. He was a professor of Latin and Greek at Butler university from 1868 to 1870, taught science in high school at Indianapolis in 1871; professor of chemistry at Purdue universiay and state chemist of Indiana from 1874 to 1883; professor of agricultural chemistry at the George Washington university in 1899; the consulting professor at Brooklyn Polytechnic institute in 1905; from 1883 to 1912 he was the chief of the department of chemistry and agriculture at Washington.

Dr. Wiley was a member of the Jury of Awards at the Paris exposition in 1900 and has been a delegate for the third international congress of applied chemistry in 1898, 1900, 1903, 1906 and 1909. He was the honorary president of the first international congress of adulteration and alimentary pharmacists products at Geneva in 1908; president of pharmacopial convention, president of the American Chemical society 1893-94 and president of the American Therapeutic society in 1911. Dr. Wiley is a member of the following societies: American Pharmacist association, American Public Health association, Deutsche Chemische Gesselcraft, Indiana Academy of Science, Philos society of Washington, Washington Academy of Science, vice president of this society in 1909, Society of Chemical Industry, Society of Biological Chemistry. He is an honorary member of the following societies: American Brewing institution, Franklin Institute, Philadelphia College of Pharmacy, British Federated Institution of Brewers, Society of Public Analysis, Physics Chemical Academy of Italy, corresponding member of School of Chemical Science, Order of Merite Agricole of France. He has received medals from the following societies, Physico Chemical Society of Italy, Chevalier Legion of Honor of France, President of the Cosmos club in 1910 and 1911.

Dr. Wiley has written many books, among the long list being Principles and Practice of Agricultural Chemistry, Foods and Their Adulterations, and also edited over 60 government bulletins and 225 scientific papers.

Special Notice

The dance that was to be held in Associate Hall tonight has been postponed. Miner's orchestra will play in Prescott Hall. Admission 15c.

INTEREST ON YOUR SURPLUS FUND

Do not be content to let your money remain idle. It is advisable to deposit it in the Merrimack River Saving's Bank promptly, where it will increase at interest and soon amount to a good size fund.

4% Interest Paid
MERRIMACK RIVER SAVINGS BANK
417 MIDDLESEX ST.

Throat Weak?

We have had seventy years of experience with Ayer's Cherry Pectoral. That makes us have great confidence in it for coughs, colds, bronchitis, weak throats, and weak lungs. Ask your own doctor what experience he has had with it. He knows.

J. C. Ayer Co., Lowell, Mass.

MECHANICS SAVINGS BANK

DEPOSIT YOUR

202 MERRIMACK STREET

INTEREST

Will BEGIN

Saturday, Dec. 7th

RUE MERRIMACK 202

SAVINGS

MECHANICS SAVINGS BANK

DEPOSIT TODAY

INTEREST BEGINS **Dec. 1st**

SAVINGS DEPT.

Traders Nat. Bank

Hours

DAILY	8.30	3.00
SATURDAYS	8.30	12.30
	7.00	9.00

Carroll Bros.

Plumbers, Steam Fitters and Sheet Metal Workers

36 Middle St. Telephone 1650

THANKSGIVING

DANCING Afternoon and Evening, Associate Hall

Admission, 25c. 2 to 6, 8 to 12.

MUSIC, KITTREDGE'S ORCHESTRA

Austro-Hungarian Government to Issue an Ultimatum to Servia Within a Few Days

BERLIN, Nov. 25.—Relations between Austria-Hungary and Servia are now so strained that political circles in Vienna have abandoned hope of the preservation of peace according to the Neue Gesellschaftliche correspondent which says it has its information from a diplomatic source. Despite Austrian denials of the mobilization of the Austro-Hungarian army the Correspondex declares that five army corps have actually been already mobilized and the reserve continues to be called upon in large numbers.

The Austro-Hungarian government, it continues, it resolved not to await the return of the Servian troops operating against the Turks and an ultimatum to Servia may be expected within a few days.

The situation has become more acute through the changed attitude of Russia. Sergius Sazonoff, the Russian foreign minister, after having declared suitable as a basis of further negotiations the Austrian proposal guaranteeing Servia a free port on the Adriatic sea and a Servian railroad through Albania but without territorial rights has now abandoned this standpoint.

Austria is now disposed to push the matter to a decision because if war is inevitable she wants to take advantage of her mobilization being more advanced than that of Russia.

GERMANY, ITALY AND AUSTRIA ARE PREPARED TO ACT TOGETHER

VIENNA, Nov. 25.—The result of the visit to Berlin of Archduke Francis Ferdinand, the Austrian heir to the throne, is that in eastern affairs notably in those questions relating to Rumania and to the Adriatic sea, Germany, Italy and Austria will march together in a seried line, according to the Reichspost. Preparations for every eventuality have been fully made so that all surprises are guarded against.

LOSS OF TURKISH CRUISER A SEVERE HANDICAP TO OTTOMAN COMMANDER

LONDON, Nov. 25.—The loss of the Turkish cruiser Hamidieh is a severe handicap to the Ottoman commander-in-chief, according to special despatches from the front. The guns of the other Turkish warships are almost ineffective for the purpose of stopping the Bulgarian advance. The battleship Mesudiah, which was formerly

Continued to page two

Hood's Sarsaparilla

From the time it was carefully perfected from the prescription of Dr. Oliver of Boston, to the present day, has remained the same. Always best.

Get it today in usual liquid form or chocolated tablets called Sarsatabs.

To Auto Owners

You know the convenience of the electric air compresser.

You have electric lights in your garage.

Why pump tires by hand?

Lowell Electric Light Corp.

50 Central Street

ELCHO

10-CENT CIGAR

Say, "Give me an Elcho" to the cigar man. Light it. Notice its fine smoking qualities—its superb flavor. It's the best 10c cigar in New England. Made by experts from choice Havana and Sumatra leaf. Sold by

DRISCOLL & FITZGERALD
MANUFACTURERS

ESTABLISHED 1862

J. F. O'Donnell & Sons

UNDERTAKERS

Complete equipment for city or out-of-town funerals.

A chapel, where services may be held or bodies kept when desired. Advice and information given.

Telephones: Office, 439-3; residence, 439-5.

318-324 MARKET STREET, CORNER WORTHEN.

FIGURE IT FOR YOURSELF

How much money would you have in the bank or invested where it would be working for you had you but saved 15 per cent. of each dollar you have spent on living expenses? Read our advertisements in the

BOSTON SUNDAY PAPERS

If you can't come to the store, ORDER BY MAIL

Our prices will help you to a bank account.

HOUGHTON & DUTTON CO.

"New England's Great Cash Store"

BOSTON, MASS.

Cut Prices On LEATHER GOODS

DEVINE'S

124 MERRIMACK STREET

Repairing, Etc Telephone 3789

DANDELION

TABLETS AND PILLS

A Miracle as a Blood Purifier

Say thousands who have used them. A positive cure for Rheumatism, Constipation and Foul Breath. Best remedy for Liver, Kidney and Stomach. Eliminates all poisons from the system, without griping. Purely vegetable and guaranteed under Pure Food and Drug Law. Free samples on request to SCHENCK CHEMICAL CO., 54 Franklin street, New York. 25 cents a box at

HALL & LYON CO., 67-69 Merrimack Street, Lowell, Mass.

SUSPICIOUS FIRE STARTED IN ST. PETER'S CHURCH

Rev. Dr. Keleher and the Police Believe That it Was Set

Discovered by Rev. Fr. Mullin and Promptly Extinguished

REV. D. J. KELEHER,
Rector of St. Peter's.

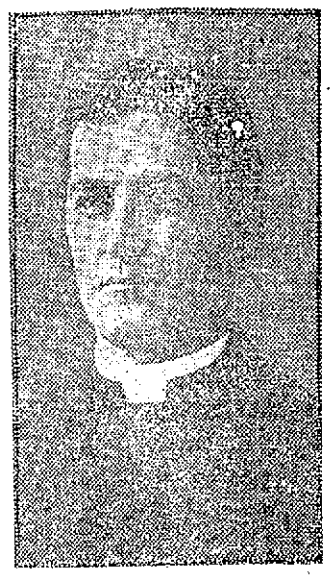

REV. W. GEORGE MULLIN,
Who Discovered the Fire.

St. Peter's church in Gorham street was the third Roman Catholic church in this city to be the scene of a fire, when a fierce and extremely dangerous blaze was discovered in a room in the rear of the altar in the basement yesterday afternoon during the session of the Sunday school in charge of Rev. W. George Mullin.

The fire started in a room in the rear of the altar in the basement and the congregation may thank Fr. Mullin for the fact that their house of worship did not suffer the same fate as did the Lithuanian structure and St. Jean's.

Father Mullin was expounding a lesson when one of the boys jumped up, raised his hand and cried: "Father, the church is on fire." The priest turned and saw the smoke pouring forth through the edges of the partition separating the room in the rear of the altar from the auditorium. He at once ran within and was met by a blaze and volumes of smoke. He sent one of the boys to the rectory to notify the pastor to have an alarm sent to the fire department. Meanwhile one of the church extinguishers was put in action, but failed to subdue the flames. When the fire teams arrived with the proper apparatus they extinguished the blaze after some difficulty.

The peculiar circumstances which were noticed have led the police to believe that an incendiary is at work in Lowell. No other solution can be found at least for the blaze at St. Peter's.

Father Mullin said this morning that had the fire been set by an expert in church architecture who wished to cause the complete destruction of the edifice, a better place for the purpose could not have been chosen, for the flames gaining headway in that room would have quickly spread to all the woodwork and worked upward to the main auditorium. The magnificent temple escaped destruction by the merest chance.

Investigated the Fire

Inspectors Walsh and Maher of the police department examined the scene of the blaze after a thorough investigation they can come to no conclusion other than that the fire yesterday was the deliberate act of some incendiary, for the circumstances allow no other solution. Rev. Dr. Keleher would much prefer to believe that the blaze was due to the carelessness of someone about the place, but the facts of the case loudly proclaim that such is not the case.

Rev. Dr. Keleher, a few days ago, saw two suspicious characters loitering about the church, but whether they had anything to do with the fire he does not know.

Circumstances of the Fire

The circumstances of yesterday's fire are as follows: The blaze had its origin in a room in the rear of the altar, and at the time of its discovery Fr. Mullin was conducting a Sunday school class in the basement of the church. The room in which the fire started is used for the storage of oils used in the sanctuary lamp and there is also a box used as a repository for burned down candles. The room is lighted by electric light, and Rev. Dr. Keleher said that there never had been occasion to light a match in that place.

No candles had been placed in that box since last Thursday, and so that is eliminated as a cause. Furthermore, Miss Rosetta O'Hare, who has charge of the candles, stated to the police yesterday that she had entered the room in question yesterday noon and turned off the electric light upon leaving. There was no sign of trouble at that time, she said, and nothing was left in the room that could possibly have started a fire. The ends of candles were in a box and not a great distance from a can containing sanctuary oil. Entrance might easily have been made through the South street door, and the opinion is, that an incendiary gained admission through that entrance. The fire was not started near the electric light nor any connecting wire.

The blaze was burning in the box filled with candle ends and was rapidly spreading over the adjoining woodwork when Fr. Mullin arrived upon the scene. The Sunday school classes made a hasty exit without panic, which, considering the fact that about 600 were present, was gratifying to Rev. Fr. Mullin. The loss was not serious of course.

Supt. Welch gave orders to the patrolmen yesterday to call at the homes of the pastors of the different churches and warn them to be on the lookout, expressing the opinion that an incendiary is at work in Lowell.

St. Peter's church is one of the most beautiful in New England. It was erected under the supervision of the late Fr. Ronan and is one of the largest and most imposing in the whole archdiocese of Boston. It has a commanding location on Gorham street, with a rear entrance on South street.

Rev. Dr. Keleher was much exercised over the idea that anybody should set fire to the church; but he took the matter philosophically, saying that nobody except an insane or demented person would do such a thing.

Have Dys-pep-lets at Hand AT Thanksgiving Dinner

Mince pie, plum pudding, turkey dressing, and other rich Thanksgiving dinner "indigestibles" may be freely eaten, even if your digestion is weak, if you have at hand a box of the agreeable, sugar-coated tablets known as Dyspeplets, one of the most up-to-date pharmaceutical products of the day. Quickly relieve Sour Stomach, Heartburn Nausea, Wind in the Stomach, Seasickness and other discomforts of indigestion and Dyspepsia. An eminent Boston preacher writes: "Dyspeplets are a great success, insuring health and happiness to mankind." Price, 50c; large box, $1.00; beautiful aluminum bonbonniere, 10c. At druggists' or by mail of C. I. Hood Co., Lowell, Mass.

Remember the Name DYS-PEP-LETS Take No Substitute

The 20th CENTURY

120 MERRIMACK STREET.

SLIPPERS FOR MEN, WOMEN AND CHILDREN

Traveling, Felt, Kid and Satin Slippers.

All Kinds, All Colors, All Prices.

Gold Medal Shoes

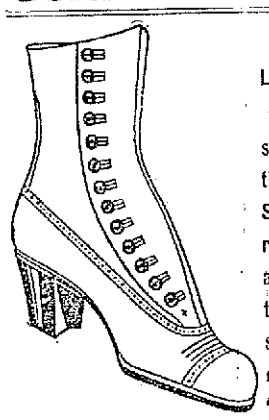

FOR WOMEN

Let Us Show You

Come into our store and examine the GOLD MEDAL SHOE at close range; see its style and construction, then let us demonstrate its comfort.

2.50 to 3.50

HIGH CUT STORM BOOTS

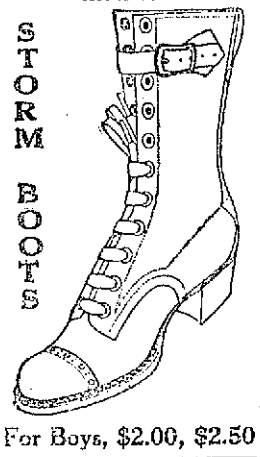

For Boys, $2.00, $2.50

SPECIAL MONDAY NIGHT RUBBER SALE

FIRST QUALITY Rubbers

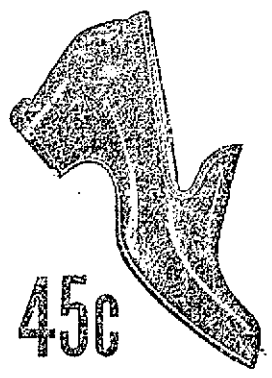

45c

With extension heels, storm or medium cut, high or low heels.

45c

MEN'S 70c WOMEN'S 45c CHILDREN'S 35c

MONDAY NIGHT 5.30 TILL 9.30

OPEN WEDNESDAY EVENING

The 20th Century Shoe Store

QUIT CALOMEL!

Thousands Are Turning From This Dangerous Drug

A Safe Vegetable Substitute is Olive Tablets for the Liver

Dr. F. M. Edwards, a prominent physician of Ohio, has discovered a new laxative and liver toner in a combination of vegetable materials, mixed with olive oil, which is in effect almost exactly like the old and untrustworthy calomel except that there are none of the bad after effects of calomel.

Dr. Edwards has long been a foe of calomel, though he recognized its value along with its dangers.

His distrust of the uncertain drug eventually started him years ago towards experiments with the view of discovering a substitute, and he is today in possession of the long-sought-for combination, which is in the shape of a little sugar-coated, olive-oil colored tablet.

The results of 17 years' experience and practice are embodied in these marvelous little tablets.

They are called Dr. Edwards' Olive Tablets. They oil the bowels, and their effect on the liver has been the means of relief to many of Dr. Edwards' regular patients as well as thousands of others who have suffered and were afraid of calomel.

They are gentle in their action, yet always effective. They bring about that exuberance of spirit, that natural buoyancy which should be enjoyed by everyone, by toning up the liver and clearing the system of harmful impurities. 10c and 25c per box.

The Olive Tablet Company, Columbus, O.

THE WAR WITH TURKEY

Continued

employed for the defense of Rodosto and latterly on the left flank of the Tchataljia lines, has now been despatched to the Black sea in order to strengthen the menaced right flank of the Turkish army. Considerable activity has been observed among the Bulgarians, who have brought up some heavy siege guns which are rapidly being placed in position to command the Turkish headquarters at Hademkeui.

PLENIPOTENTIARIES OF TURKEY AND OF THE ALLIED BALKAN NATIONS HOLD CONFERENCE

LONDON, Nov. 25.—The plenipotentiaries of Turkey and of the allied Balkan nations held their first meeting this afternoon to discuss the preliminaries for the negotiations for an armistice.

THE TURKS CAPTURED 800 BULGARIAN AND SERVIAN PRISONERS

LONDON, Nov. 25.—A special despatch from the Turkish camp at Hademkeki confirms the report that the Turks captured 800 Bulgarian and Servian prisoners during the last engagement with the Bulgarian right wing on the Tchataljia lines. The Bulgarians also left six field guns and one machine gun on the field.

Another special despatch from Antivari says Austria-Hungary is mobilizing a striking force at Port Ragusa to which place a portion of the garrison of the Austrian fortress of Spizza, in Dalmatia has been sent.

DEFECTIVE CHIMNEYS

Caused Fires in Houses in Chelmsford and Smith Streets, Which Were Quickly Extinguished

A telephone alarm at 2.30 o'clock this morning summoned a portion of the fire department to a fire in a house at 16 Smith street, which had been caused by a defective chimney. The blaze was extinguished before any damage was done. The property is owned by B. G. Brown.

Another Blaze

A defective chimney also caused a fire in a house at 650 Chelmsford street yesterday morning. When the members of Hose Co. No. 9 arrived at the house it looked as though the whole of the under part of the roof was afire and more apparatus was telephoned for, but a further investigation showed that one of the bricks had fallen out of the chimney which had filled the upper part of the building with smoke. The fire was extinguished before much damage was done.

SHAKESPEARE'S "HAMLET"

Recital on the Work Tomorrow Evening in Colonial Hall Promises to be Instructive

Marshall Darrach, who is giving a series of recitals under the direction of the committee having in charge the raising of funds for the continuation of the playground work during the summer months, will give "Hamlet" tomorrow evening as the second reading of the series. The recital will begin promptly at 8 o'clock and it is advisable to obtain tickets at Dows' drug store in advance of the box office sale.

STILL AT LARGE

No Trace of Cowardly Assailants of Lawrence Hall, New York Policeman, Has Been Discovered

NEW YORK, Nov. 25.—Lawrence Hall, the plucky young special policeman who was lured to the door of a pool parlor at 263 South Third street, Williamsburg, late on Saturday afternoon and shot by a gangster, insisted yesterday on being taken from the Eastern District hospital to his home, 248 South Ninth street, where he is under the care of the family physician.

Practically no headway was made by the police in locating Chicarella, who it is alleged hired a man to kill Hall. After the shooting the two ran to the Williamsburg bridge plaza and boarded a car for Manhattan.

Some hours after the shooting, when it was learned that Hall was not killed by the would-be assassin's bullet, word was circulated that the next attempt on his life would prove successful.

When informed of this at his home last night Hall feebly replied:

"Everyone connected with the affair is a coward. They are the kind of men who shoot you in the back. I will let the law take its course."

DEATHS

VIDETO—Louis Videto died Saturday night at his home, 12 Colburn street, after a long illness, aged 34 years, five months and eight days. He leaves his wife, Jennie, and his father and mother, Mr. and Mrs. Albert Videto, and his sister, Mrs. Agnes Morris.

McBRIDE—Mrs. Mary A. McBride died on November 24, at the home of her mother, Mrs. W. K. Couillard, 121 Willie street, aged 34 years. She leaves besides her mother, her husband, William F. McBride, three brothers and two sisters.

LEMOINE—Jean Baptiste Lemoine, aged 52 years, two months and 15 days, died yesterday afternoon at his home, 51 Brookings street. He leaves his wife, a daughter, Mrs. Georgianna Banford of Newburyport, and a brother, Napoleon, of this city.

McGILLON—Mrs. Jane McGillon died Sunday at the Chelmsford Street hospital, aged 68 years. She leaves a son, James, of this city, a brother Patrick and a sister, Miss Catherine McQuaid, of New York city, and a sister, Mrs. Ellen Cogan, of this city. Her body was removed to the undertaking rooms of Undertakers C. H. Molloy & Sons.

WARDWELL—Benjamin F. Wardwell of Andover, well known to the residents of this city and of Chelmsford, died on Saturday at his home on Summer street. He was the oldest living graduate of Phillips-Andover academy. He leaves five daughters, Miss Della A. Wardwell of Andover, Miss Irene S. Wardwell of Southboro, Mrs. Louise C. Roberts of this city, Mrs. Josephine Murkland and Mrs. Gertrude Batchelder of Decatur, Illinois, one son, N. H. D. Wardwell of Chelmsford, and a number of grandchildren.

DELANY—Thomas J. Delany died Saturday noon at St. John's hospital. He leaves besides his wife, Bridget, one daughter, Agnes Gertrude, four sisters, Mrs. Andrew J. Burns and Mrs. James D. Burns of Lowell and two in Ireland; two brothers, James Delany of Lowell, and another in Ireland, and his father, also of Ireland. Deceased was a member of Division 8, A. O. H., and the St. Peter's Holy Name society. The body was removed to his home, 10 Abbott street by Higgins brothers, undertakers.

FUNERALS

LAMARRE—The funeral of Lucie Lamarre took place this morning from the home of her sister, Mrs. Eugene Demers in White street. High mass of requiem was celebrated at St. Joseph's church at 10 o'clock by Rev. Aquila Graton, O. M. I. The bearers were Emeraude and Achille Marchand, Alphonse Roux, Oscar St. Hilaire, Henri Cognac and Eugene Fontaine. The Children of Mary sodality of which deceased was a member, was represented, as follows: Edwilda Fortin, Yvonne Marchand, Alda Gosselin, Lucienne Bisaillon, Annette Blanchette and Angelina Chenelle. Burial was in St. Joseph's cemetery, Undertaker Amedee Archambault in charge.

RILEY—The funeral of Mabel L. Riley, daughter of William and Elizabeth Riley, took place from her home, 169 Congress street, on Saturday afternoon. Funeral services were conducted at the house and at the grave by Rev. James Bancroft of St. John's Episcopal church. The burial was in the Edson cemetery. Undertaker John J. O'Connell was in charge of the funeral arrangements.

LANNON—The funeral of Caroline Lannon took place Saturday afternoon from the home of her parents, Thomas and Mary Lannon, 79 Union street. Burial was in St. Patrick's cemetery, Undertakers M. H. McDonough Sons had charge of the funeral arrangements.

WASHBURN—The funeral of Mrs. Amanda Washburn took place this afternoon from the rooms of Undertaker John J. O'Connell at 2 o'clock and was largely attended. Burial was in the Edson cemetery. The funeral arrangements were under the direction of Undertaker John J. O'Connell.

FUNERAL NOTICES

DELANY—The funeral of Thomas J. Delany will take place at 8.30 Tuesday morning from his home, 40 Abbott street. Requiem mass at St. Peter's church at 9 o'clock. Higgins Brothers undertakers.

McGILLON—The funeral of Jane McGillon will take place tomorrow morning at 8 o'clock from the chapel of Undertakers Molloy & Son. High mass of requiem at the Immaculate Conception church at 9 o'clock. Funeral arrangements in charge of Undertakers Molloy & Sons.

McBRIDE—Died Nov. 24, in this city, Mary A. McBride, aged 34 years, at the home of her mother, Mrs. W. K. Couillard, 121 Willie street. Besides her mother she is survived by her husband, William F. McBride, three brothers and two sisters. Funeral services will be held at 121 Willie street, Tuesday afternoon at 2 o'clock. Friends are invited without further notice. Burial private. The funeral arrangements are in charge of Undertaker George W. Healey.

SLIGHTLY USED UPRIGHT PIANO for sale, in splendid condition. Price very low if sold at once. A rare bargain. Call 38 Elmwood ave., off Bridge st.

Shop With Us or We Both Lose

The Bon Marché DRY GOODS CO.

SATISFACTION OR YOUR MONEY BACK

Read Our Advertisements Carefully. It Pays

The Following Specials From Various Departments Are on Sale at These Prices Tonight only from 6 O'Clock to 9.30 O'Clock.

NONE SOLD BEFORE OR AFTER AT THESE SPECIAL PRICES

No Telephone Orders Filled on these Items

CHIFFON VEILS 69c
Two yards long and one yard wide, in all colors. Regular price $1.00.
Monday Evening Price, 69c

BARRETTES (Jewelry Dept.) 9c
Both shell and amber, in fancy carved patterns, also in plain bar styles. Regular price 25c. Monday Evening Price, 9c

WOMEN'S HOSE .....19c a Pair
Black silk boot patterns, with high spliced heel and double sole. Regular price 25c.
Monday Evening Price, 19c a Pair

WOMEN'S NECKWEAR 12c
Side frills and jabots, made of fine lawn, lace edge, good assortment of patterns. Regular price 25c each. Monday Evening Price, 12c

BOYS' BLOUSES 17c
(Near Kirk St. Entrance)
Made of percale and gingham, in light and dark patterns, also a few flannelette. Regular price 25c and 29c.
Monday Evening Price, 17c

MEN'S COAT SWEATERS $1.05
(Near Kirk St. Entrance)
Maroon and dark gray, with roll collars, and navy blue and crimson, without collars, all sizes. Regular prices $1.50 and $1.98.
Monday Evening Price, $1.05

BOYS' HYDEGRADE WASH SUITS.....84c
(Near Kirk St. Entrance)
Made of heavy Manchester galatea, in new striped effects, sizes 3 to 8 years. Regular price $1.49. Monday Evening Price, 84c

WOMEN'S WAISTS 39c
A lot of ginghams, lawns and sateens, in all sizes, good variety to choose from. Regular price 45c. Monday Evening Price, 39c

STAMPED GUEST TOWELS (Art Dept.)...15c
Good variety of new patterns to choose from. Regular price 25c.
Monday Evening Price 15c

COIN AND TICKET PURSES.....19c
(Leather Goods Dept.—Near Elevator)
"Handy-Dandy" brand, in both tan and black leather. Regular price 25c.
Monday Evening Price 19c

SEWING SILK .....1c a Spool
(Small Wares Dept.)
Black only, in all sizes. Regular price 5c a spool. Monday Evening Price, 1c a Spool

PERCALES (Basement) .....7½c per Yard
36 in. width, first quality, perfect in every way, light and dark browns, in stripes, dots, etc. Regular price 10c per yard.
Monday Evening Price, 7½c per Yard

CURTAIN SCRIM (2nd Floor)....10c per Yard
Figured and plain patterns, suitable for long or short curtains, up-to-date in every way. Regular prices 15c to 25c per yard.
Monday Evening Price 10c per Yard

WHIPCORD SILK PETTICOATS..... 69c
(2nd Floor)
A small lot, half silk, in seal brown, gray, lavender, nile green, and several other shades. Regular price $1.00.
Monday Evening Price, 69c

DRESSING SACKS (2nd Floor).....75c
Figured flannels and heavy blanket materials, in handsome patterns, all sizes and colors. Regular prices $1.00, $1.25 and $1.50.
Monday Evening Price, 75c

CHILDREN'S HATS (2nd Floor).....98c
Corduroy, in white and blue and all white, with satin ribbon trimmings and loops. Regular price $2.98. Monday Evening Price, 98c

CORSET COVERS (2nd Floor).....3 for 25c
Small lot of odds and ends from our regular lines, lace and hamburg trimmed, slightly mussed. Regular prices 19c and 25c.
Monday Evening Prices, 3 for 25c

WHISK BROOMS (Basement) .....14c Each
High grade, new corn, nicely made, three sizes and styles to choose from. Regular price 25c.
Monday Evening Price 14c Each

CUT GLASS TUMBLERS .....39c Each
(Basement)
First quality glass, richly cut in the double buzz star patterns. Regular price $1.00 each.
Monday Evening Price, 39c Each

TALCUM POWDER .....9c a Jar
(Toilet Goods Dept.)
Queen brand, delicately scented with crushed rose. Regular price 15c a jar.
Monday Evening Price, 9c a Jar

CHILDREN'S SHOES 67c
(Near Kirk St. Entrance)
Patent leather and tan, in both button and lace, sizes 4 to 8, suitable for children from 2 to 4 years of age. Regular prices $1.00 and $1.25. Monday Evening Price, 67c

ANEMIC GIRLS AND WEAK WOMEN

get new life and vigor by taking *Scott's Emulsion* after every meal.

It revitalizes the watery blood and furnishes Nature with new nourishment to make *red, active, healthy blood and feeds the nerve centers.* *Scott's Emulsion* strengthens the bones and clothes them with healthy flesh.

Scott's Emulsion assimilates so quickly it conserves energy and compels health.

Scott & Bowne, Bloomfield, N. J. 12-24

The Lowell High Eleven Was Defeated By Haverhill High Eleven By a Score of 7 to 0

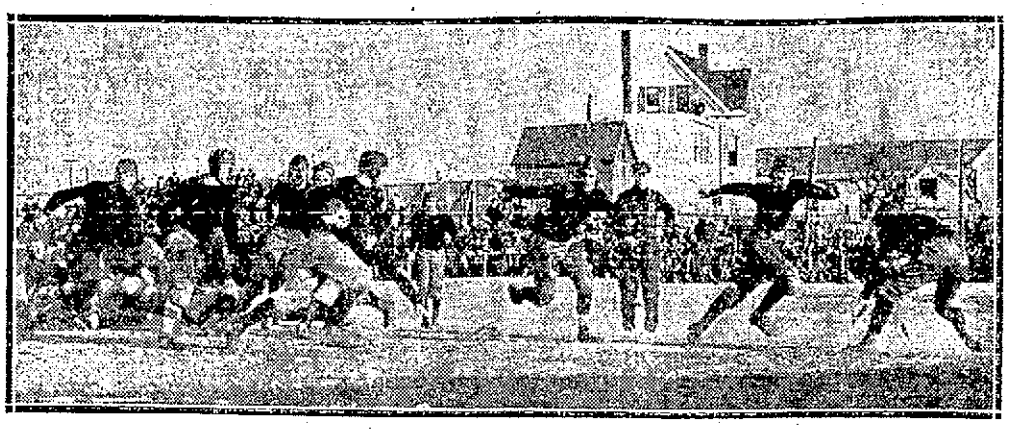

HAVERHILL MAKING ONE OF THEIR LONG RUNS. HAVERHILL QUARTERBACK SEIGEL HAS THE BALL AND CAPT. CAWLEY IS ABOUT TO TACKLE HIM

Lowell High and Haverhill High furnished a remarkable gridiron exhibition Saturday and Haverhill won, 7 to 0.

It was no secret that a number of special cars were to leave the square shortly before noon for the scene of the battle and there was an excited gathering on hand to fill them. The day was ideal, not only for football, but for an outing of any sort; everybody had a deep interest in the close game which the afternoon promised and good spirit prevailed.

When the Lowell delegation arrived they found the Haverhill rooters were there in great numbers and automobiles were lined all along one side of the field two deep, until there was hardly room for one more. One would have thought that everybody in Haverhill had turned out to see their team line up against the visitors from the city of spindles.

Preliminary By Small Boys

To the right of the field the brass buttoned arms of the law were having difficulty with the small boys who were making earnest attacks upon the weak portions of the fence in an attempt to gain entrance. Their eagerness led them to desperate measures. Finally a huge portion of the fence gave way and the enemy swarmed within and the crowd gave a big, hearty cheer.

Another loud-ringing cheer went up as the Lowell team trotted out upon the field. Everybody watched interestedly as Coach Mahoney's boys lined up to be photographed by the Lowell Sun staff photographer and then started their usually preliminary signal practice. A short time later the Haverhill warriors appeared and received an enthusiastic welcome as they rushed back and forth on the gridiron going through the signal practice.

A blast of the whistle had the desired effect. The captains and coaches shook hands and the former tossed up for choice of goals and kickoff. Then as the players trotted to their positions, prepared for the battle, the spectators settled down, knowing that the hour had come. Lowell cheered Haverhill and Haverhill cheered the Lowell boys. Then each school lustily shouted for its own team.

The Game Begins

The ball sailed through the air to Bailey, driven by the boot of the home team captain; the first period was on and it proved a most disastrous one for Lowell. The home team started several fierce rushes and the Lowell line held well. Soon, though, the visitors were penalized for offside play and the ball went dangerously near their goal. Then an end run after a fake kick brought the pigskin still closer. Jones came running out upon the field from the Haverhill side and replaced Stapler. Within one minute after he started playing, he had carried the ball over the Lowell line for the first and only touchdown of the game and a moment later his boot added another point to the score. The period closed without further scoring.

There was no scoring in the second period, but it was characterized by considerable punting. In this session Haverhill broke through several times for long runs and there were two or three gains of more than 20 yards. Fortunately, though, these were scattered. Messenger was a prominent figure in these plays and his speed and force were something wonderful to behold. Cawley also made a long gain, about 25 yards on a neat forward pass accurately thrown by Snyder. The half ended with the score 7 to 0, with Haverhill holding the big end.

As the whistle blew announcing a rest of ten minutes, the small boys again claimed the field and there were about 75 football games taking place simultaneously as the youngsters imitated the playing of the teams.

The spectators roamed about the grounds stretching and seeking warmth, for the wind was blowing up quite cool, until becoming impatient, they started cheering and calling for the game to be resumed. Soon the officers appeared to clear the field once more and the struggles of the small boys were interrupted for the bigger contest to take their place.

Second Half

The spectators settled down to watch the second half as the players made their way to the centre of the gridiron and prepared to renew the battle.

There was a determined look on each man's face as he stepped to his position and balanced himself on his toes for a quick start.

Lowell's Great Fight Over

The second half saw not a score, although Lowell fought courageously to the end and once or twice when within striking distance were prevented from scoring by a fumble or some other such unfortunate occurrence. Finally when the last whistle blew Lowell followers arose in a body to cheer their team just as though they had won, and also cheered for Haverhill. The Haverhill rooters rushed forth from the stands and the side lines, to congratulate their weary representatives on their great victory. They formed a parade with a band at the head and marched back to their city to the tune of their school songs. It was a big night for Haverhill.

Going Home

The Lowell people boarded their special cars for the return trip and it was a quiet journey compared to the ride down.

One regrets to be forced to mention an unpleasant feature of the struggle, but the dark points cannot be covered altogether. There was a certain crowd lined up on one side of the field that shouted and jeered at the Lowell boys, their coach and followers and some of their remarks were nothing more than deliberate insults. It is a bad spirit such as this that works against clean sport and encourages roughness and dirty play. Cawley was the chief center of the attacks of these fellows and he stood it manfully, and smiled his usual smile. Coach Mahoney also ignored the ugly crowd or laughed at their attempt to disconcert him. Some of these ill spirited ones, even, were won over to cheer Lowell players and become ashamed of themselves by the spirit in which their insulting remarks were received.

Cawley a Hero

Cawley was everywhere in the game Saturday and his work was something marvelous. The other Lowell players battled well, their play being clean all the while. Haverhill, too, played a good, clean game and may well be proud of their victory, for they truly earned it. No one can have any kick on the game itself, even if the players did become over excited and too enthusiastic on occasions. Haverhill won and Lowell lost, and so it will stand until another season.

Lowell Opera House
JULIUS CAHN, Prop. & Mgr.
TOMORROW NIGHT, NOV. 26
David Belasco Presents
The Concert
With LEO. DITRICHSTEIN
Same Cast and Production as Boston
Prices 25c, 50c, 75c, $1.00, $1.50, $2.00
Seats Now
Three Days Commencing THURSDAY, NOV. 28
Avis Paige Stock Co.
Thanksgiving Day, Mat. and Night
"OUT IN IDAHO"
Prices: 10, 20, 30, 50 cents.
Seats on Sale Now

MERRIMACK SQUARE THEATRE
THIS WEEK
Eugene Powers & Co.
—IN—
"Helping Him Out"
SMITH, BROWN and SOMERTON
JANE ELTON
Comedienne
JAMES COFFMAN
"You're the Girl"
PHOTO-PLAYS AND VIEWS THAT ARE NEW

POLICEMAN SAVED THREE

Two Aged Women and Man Rescued

NEW YORK, Nov. 25.—The crash of a broken window pane and a cry for help from the house at 245 Lorraine street, Brooklyn, at 9.30 o'clock last night, brought Policeman Thomas Donohue running to the scene. He saw smoke pouring from the broken window, and as he opened the door of the first floor he was almost driven back by the rush of dense fumes.

He kept on, however, and in two minutes had dragged two aged women and a young man out of the apartment. They were all unconscious and Donohue turned in simultaneous ambulance and fire calls.

The victims, who were soon revived, were Mrs. Catherine Clary and Mrs. Mary Hadden, who live on the ground floor, and John Smith, who has rooms above. The women were retiring, Mrs. Clary was in bed and Mrs. Hadden was about to turn out the lamp, when it exploded and set fire to the curtains and bed covering. Smith was overcome in an effort to rescue the women. He had just strength enough to break through the window and utter one cry.

GIOVANNITTI IS NAMED

Candidate for Chamber of Deputies

ROME, Nov. 25.—The Socialist Union has proclaimed the candidacy for the chamber of deputies of Arturo Giovannitti, to represent the constituency of Carpi, which seat is now vacant.

Giovannitti is now on trial together with Joseph Ettor at Salem, Mass., on the charge of murder during the Lawence strike.

The Extremists are making efforts, through the influence of public opinion, to induce the Italian government to bring pressure on the American government to protect the rights of the two prisoners.

It is announced that if Giovannitti and Ettor are convicted a general strike will be proclaimed throughout Italy. Such a movement, however, has been a failure in the past.

The Corriere d'Italia, commenting on the case, says it hopes that the Italian government will do its duty and prevent the United States, "from committing a repugnant injustice."

B. F. Keith's Theatre
ALL THANKSGIVING WEEK
The Only Act of Its Kind in Vaudeville
WILL ROEHM'S Athletic Girls
PHEMININE PHISICAL CHAMPIONS
Introducing Fencing, Boxing, Wrestling and Bag Punching
Linton and Lawrence
A NOVEL COMEDY "THE PIANO STORE"
"FULGORA" GREAT MEN PAST AND PRESENT
SWAN AND O'DAY BLACKFACE COMEDIANS AND DANCERS
THE VERY BEST IN VAUDEVILLE AND MUSIC
HELEN DICKSON
REED BROTHERS
MUSICAL VYNO'S
JOE HARDMAN
NO MATTER HOW BIG THE SHOW "THE SAME PRICE"

The Playhouse
(Formerly Hathaway Theatre)
The Drama Players
In Henry Arthur Jones' Best Effort
"MRS. DANE'S DEFENCE"
TONIGHT
And Tuesday Afternoon
A photograph of Miss Grace Young will be given each lady occupying an orchestra seat.

DARRACH RECITALS
Tuesday Eve., Nov. 26
AT 8 O'CLOCK
"HAMLET"
COLONIAL HALL

For A Jolly Christmas
It costs but 15 cents

A Christmas Companion
Go to The Woman's Home Companion for your Christmas ideas, and you will have a jolly Christmas.
Christmas is but an idea, a state of mind, a feeling of good will.
Ideas as to the best way of celebrating Christmas fill up the Christmas number of The Woman's Home Companion, which can be bought for
15c

Christmas Stories
Read "The Jilt." Here is the most exciting novel the Woman's Home Companion has had for a long time. "The Jilt" is the story of a girl who was engaged to two men at the same time. And she was a nice girl too. It begins in the Christmas Woman's Home Companion. There are seven other jolly stories, enough to supply Christmas reading for the entire holiday. A Woman's Home Companion Christmas costs but
15c

A Christmas Picture
A painting by the famous American artist, Francis D. Millet, is the Woman's Home Companion's Christmas gift to every reader. The picture is reproduced in all its original colors, on paper twenty-two by sixteen inches in size. It is the first of a notable series of art masterpieces in color. You get this handsome, big picture in the Christmas Woman's Home Companion for
15c

The Children's Christmas
Children tell about "The Best Gift I ever Made." "Christmas Toys a Boy Can Make" is another page. "A Visit to Santa Claus in His Home" will help every child to have a happy Christmas. The page of Kewpie Kutouts is one of the best pages in the lot, and in itself is a Christmas toy that will keep the children happy a long time. There are many many pages for children in the Christmas Woman's Home Companion, for only
15c

Christmas Cheer
Feasting has its part in the Christmas holiday. "Good Things to Eat" are discussed as only Mrs. Farmer can discuss them. "Suggestions for the Christmas Dinner" and especially for "Christmas Presents that are good to eat," are some of the features in this department, any one of which is worth
15c

101 Christmas Presents
and how to make them. The home-made gift is the best Christmas gift. Let us tell you how to make Christmas presents using every kind of talent—sewing, crocheting, embroidery, china painting, wood work, cut leather, stamped brass. Whatever you can do best, here is an idea for employing your talent to make a Christmas present which will make some one of your friends happy. 101 ideas, each idea worth more than
15c

Christmas Fun and Folly
For a jolly Christmas at home read "Christmas Gifts that Grow," or "The Christmas Playhouse," or "New Gifts and Ways to Give Them." or "Christmas-time Fun for the Young Folks." For away from home "Three Christmas Bazars for Church or Charity," or "Decorating Your Church." Each one of these ideas is big enough for an entire Christmas, and each idea is worth at least
15c

WOMAN'S HOME COMPANION
381 Fourth Avenue, New York

Use the Kewpon
All for 15c
Go to your news-stand or mail this Kewpon today
WOMAN'S HOME COMPANION
381 Fourth Avenue, New York
Enclosed find 15c sent at your risk. Send me the Christmas number of the Woman's Home Companion.
Name
Address

ZIMMERMAN IS ON TOP

Is Best Batter in National Organization

BOSTON, Nov. 25.—The army of baseball players that took part in the National league race for 1912 numbered, according to the official statistics, 283, composed of 123 pitchers, 37 catchers, 76 infielders, 59 outfielders. Cincinnati employed no less than 24 pitchers during the season, Chicago 18 and St. Louis 16. Pittsburgh tried out 11 outfielders.

In batting averages Sweeney of Boston gets third rank, instead of second, as given him by the unofficial figures, Meyers of New York standing next to the leader, Zimmerman of Chicago.

Bescher of Cincinnati was the leading run-getter and base stealer; Carey of Pittsburgh led in sacrifice hits; Zimmerman in home runs and two-baggers; Wilson of Pittsburgs in triples.

CONDITIONS IMPROVED

Firemen Overcome by Smoke at St. Jean Baptist Church Fire Are Resting Comfortably

Assistant Engineer Charles E. Alway of the fire department, who was overcome by the smoke while working at the fire at St. Jean Baptiste church is resting comfortably at his home, 16 West Rowers street. He passed a bad day yesterday but today he is reported as being much better.

William Foss of Truck 3 is still confined to St. John's hospital, where he was taken after being overcome by smoke at the church fire. He is suffering with pneumonia as a result of the exposure but a report from the hospital today was to the effect that he is resting comfortably.

A WINNEBAGO PITCHER

George Johnson, Member of White Sox

The sale of George Johnson, the Winnebago Indian pitcher to the Chicago White Sox by the St. Joseph club recalls to a western league writer's mind an incident in the Western league race a few years ago.

An opposing manager learned that Jack Holland, manager of the St. Joseph team, was going to use Johnson in Sunday's game. The teams were batting hard for a first division berth, and Johnson was pitching great ball for St. Joseph at the time. The manager of the other team hunted up Johnson Saturday night.

"George," he said to the Indian, "you certainly are a swell pitcher. You didn't know that I was after you, did you? I was going to get you when Holland grabbed you. I didn't know he was after you or I surely would have taken you."

Johnson fell for the "salve," and he and the manager were soon getting along fine.

"Let's have a little drink," suggested the manager, and the two strolled off together. One drink resulted in another and another, and soon Johnson had taken too many. The manager kept him out until late the next morning.

Johnson woke up about noon thoroughly ashamed of himself. He studied it out, and he saw where he had been led astray purposely. He set himself to thwart the plans of the other club's manager. He got up, took a cold bath and walked around until his head was clear, and then ate just a light breakfast. That afternoon he went in against the visiting club and pitched one of the best games of his career. St. Joseph won the game in a walk. Johnson scoring a shut-out.

POCKETBOOK LOST CONTAINING a pair of garnet rosary beads and other articles last Thursday, on either Central and Market sts. Finder please return to 604 Central st.

MATRIMONIAL

Mr. Romeo Guilmette and Miss Severine Brunelle were married yesterday afternoon, the ceremony being performed at 8.30 o'clock at St. Joseph's rectory. The witnesses were Messrs. Severe Guilmette and George Brunelle, the officiating clergyman being Rev. Charles Audibert, O. M. I. The bride was becomingly attired in a white silk dress and carried a shower bouquet of white roses. A dinner was served at the home of the bridegroom's parents, Mr. and Mrs. Severe Guilmette, 9 Juliette avenue and last evening a reception was held at the home of the bride's parents, 24 Ward street. The happy couple will make their home at 24 Ward street.

If you want help at home or in your business, try The Sun "Want" column.

THEATRE VOYONS
Today—Tuesday—Wednesday
IN ADDITION TO THE REGULAR BILL
Olympic Games of 1912
AT STOCKHOLM, SWEDEN
See Craig, Rose, Babcock, Kelly, McGrath, Adams, Strobino in Action
Don't Miss the Soccer Football Between England and Sweden
Dramatic Feature, "The Informer." A Biograph War Story.

WAGE ADVANCE FOR ENGINEERS

But the Arbitration Board Did Not Make a General Increase in Wages

WASHINGTON, Nov. 25—An award that is considered a partial victory for the 30,000 locomotive engineers in their controversy, begun in January, with the 52 railways operating in the territory east of Chicago and north of Norfolk and Cincinnati, was announced here yesterday by the board of arbitration which investigated the questions at issue.

It grants certain increased compensation and improved and uniform rules of service requested by the engineers, but holds that a general increase of wages on all roads is not warranted upon the basis of the evidence presented.

The board has found that on some roads and for certain classes of service the compensation was too small and therefore has introduced into the award the principle of a minimum wage for the entire district.

Wage Commissions Favored

The award, which dates back to May 1 and will stand for one year, settles the most important American labor dispute submitted to arbitration since the anthracite coal strike in 1902.

In its report the board suggests the creation of federal and state wage commissions which shall exercise functions regarding labor engaged upon public utilities analogous to those exercised with regard to capital by the public service commissions already in existence.

The representative of the engineers on the board, P. H. Morrissey, dissented from this suggestion, which, he said, in its effect virtually meant compulsory arbitration and was wholly impracticable.

Fair-Wage Principle

The problem before the board of arbitration was one of such difficulty that it became necessary before an award was made for the board to consider the principles which should obtain. The investigations regarding the compensation to capital, the intercorporate relations of the railroads, their present earnings, their future possible earnings, and other factors, were so complex that the board was unable to arrive at a conclusion regarding the ability of the roads to pay an increased compensation.

It was determined, however, that a reasonable wage should be paid. Disregarding, therefore, the claim of railroads that they were unable to bear an increase, the board agreed to the principle that the engineers should be paid a fair wage.

Minimum Wage for District

In determining the basis of a fair wage, the board took the point of view that the existing facts regarding the relation of wages of engineers to those of other classes of employes in the train service in the eastern district and in other parts of the country should be the guiding principle.

The board's discussion of facts in this connection led it to the conclusion that a general increase of wages on all roads was not warranted upon the basis of the evidence presented.

It was concluded by the board, however, that on some roads and for certain classes of service, the compensation was too small and, therefore, the board introduced into the award the principle of a minimum wage for the entire district.

Public Rights Paramount

The board states as its belief that the engineers should be granted a fair compensation. It further states it to be probable that the great majority of the railroads in the district considered are able to pay a fair compensation. If they are not able to pay such compensation with existing rates, the report says, there is just cause for them to open again the question of an increase of rates with the interstate commerce commission.

The board points out that a railroad strike for the great centers of the United States can no longer be considered as a matter which primarily affects the railroad operators and employes. Indeed, the interests of the public so far exceed those of the parties to the controversy, says the report, as to render them paramount.

Disparity in Present Status

It is therefore imperative that some other way be found to settle differences between railroads and their employes than by strike, the report says. In this connection the gains secured through the Erdman act and the Canadian industrial disputes act are discussed, and while these acts are found to have merits, they are held by the board to be inadequate to meet the situation.

In many respects the railroads are subject to the interstate commerce commission and various state commissions. The same is not true of the employes of the railroads, the board says. This disparity of status suggests the creation of federal and state wage commissions which shall exercise functions regarding labor engaged in work upon public utilities analogous to those exercised with regard to capital by the public service commissions already in existence.

Morrissey's Dissent

The report is signed without reserve by Charles R. Van Hise of Madison, Wis., chairman; Oscar S. Straus of New York, Albert Shaw of New York, Frederick N. Judson of St. Louis and Otto M. Eidlitz of New York, who were appointed by the chief justice of the United States, the united commissioner of labor and the presiding judge of the United States commerce court and by Daniel Willard, president of the Baltimore & Ohio railroad, representing the railroads.

P. H. Morrissey, formerly grand master of the Brotherhood of Railroad Trainmen, representing the engineers, wrote a dissenting opinion, in which he expressed the belief that the award would have the effect of retarding the progress of arbitration in the settlement of industrial disputes on the railroads.

Mr. Morrissey contends that the award does not settle the important principles raised by the engineers, and claims that it is based upon statistics that are not only reliable for the purposes for which the board used them, but that the board also erred in the application of these wage statistics.

"For this reason," says Mr. Morrissey, "while the engineers will faithfully abide by the award during the period that it is to continue, at the same time it can be only temporary because its fundamental basis is so insecure."

No Compulsory Arbitration

Mr. Morrissey recognizes the importance to the engineers of the effects of such increases in wage rates and the establishing of such uniform rules of service as the board has awarded.

"There has been," he says, "a gain in essentials and a step forward has been taken in the standardization in engineers' rates and of conditions for the eastern district."

Mr. Morrissey dissents from the majority of the board in the recommendation that wage commissions be established, with power of compulsory arbitration, although he suggests that there are some important activities to which wage commissions might profitably give their attention.

A striking suggestion is made in his recommendation that hereafter arbitration boards be so constituted that none of the parties composing them—not even representatives of the public—shall have a majority of the members; that the majority shall be constituted by representatives of at least two of the parties agreeing.

Cook, Taylor & Co.

MERRIMACK STREET STORE

Special Thanksgiving Sale of

LADIES' GLOVES

MONDAY, TUESDAY and WEDNESDAY

LADIES' GLOVES

500 Pairs Ladies' or Misses' Fine Kid Gloves, all the latest shades, also black and white. Every pair worth $1.00. Sale Today .....69c Pair

About 75 Pairs Long 8-Button Kid Gloves, values $1.50, 69c Pair

100 Dozen Pairs Fine Cashmere Gloves in all shades and chamoisette. Regular 50c goods. All sizes. This sale, 25c Pair

Children's Wool Gloves, value 25c .....17c Pair

Children's Fine Mocha Gloves, heavy lined, from 75c, 49c Pair

Children's Heavy Wool Mittens, 10c, 15c, 25c Pair

175 Ladies' and Misses' Fine Rubberized and "Kenyon" Cravenette Raincoats, about one-half regular prices.

75 Genuine Warranted "Kenyon" Cravenette Raincoats, in green and black. Every coat guaranteed. Clean up sale $2.98

These coats are well worth $7.50.

Best Slip-on Raincoats, all colors and black, value $3. $1.69

Best Poplin Rubberized Raincoats, navy, black and tan, all sizes, value $6.50 .....$4.98

Children's Best Rubberized Rain Capes, all colors, silk hoods, value $2.50 .....$1.69

793 Ladies' Fine High Grade Chinchilla, Zibeline Serge and Kersey Coats, all colors and sizes for Ladies, Misses and Children at about one-half off regular prices.

These goods we just closed out from a large New York manufacturer and will put them on sale Today at these ridiculously low prices:

Children's Pure Wool Cloth Coats, lined, were $2.50, 98c Each

Children's Caracul Coats, value $3.00 .....$1.98

Children's Bearskin Coats, quilted lining, value $3.00, ...$1.69

500 Growing Girls' and Ladies' Black, Navy, Brown and Gray Cloth and Chinchilla Coats, sold up to $8.50. Sale.....$4.98 Each

High Grade Sample Coats, very choice styles, all colors and sizes, $7.98, $10.98, $12.98, $15

Every coat one-third to one-half off.

Fine Seal Plush Coats, satin lined, $12.98 value $20.00

Fine Caracul Coats, from $12.00 ..... $6.98

SPECIAL FUR COAT SALE

Fine Coney Skin Fur Coats, brown only, value $40.00, $24.98

Best Pony Skin Coats, black only, value $45.00.....$35.00

One Short Marmot, value $50.00 .....$35.00

500 Pure Messaline Silk Waists, just in for Thanksgiving, $1.98, $2.98 and $3.98

About one-half regular prices.

Cook, Taylor & Co.

MERRIMACK STREET STORE

New Bradley Building—Central Street

SECOND FLOOR

Stores and Offices for Rent

PRICE LIST { Offices $10 Per Month / Stores $20 and $25 Per Month

Suitable for Milliners, Tailors, Modistes, Physicians, Dentists, Attorneys, Oculists and General Commercial Business. Steam heat, electric lights. Running water in each room. Apply at janitor's room in building.

COAL

All sizes—the best that money can buy, at lowest market prices. Prompt delivery; no waiting now, as we are up to our orders.

Mail and Telephone orders will receive immediate attention.

JOHN P. QUINN

OFFICE AND YARDS, GORHAM AND DIX STS.

Tel. 1180 and 2450; when one is busy, call the other.

P. S.—We are not yet in a position to deliver any coke.

EUGENE DEBS IS INDICTED

Is Accused of Obstructing Justice

FORT SCOTT, Ark., Nov. 25.—On a federal indictment, returned here against Eugene V. Debs, socialist candidate for president, Fred D. Warren, editor of the Appeal to Reason, a socialist newspaper published at Girard, Kas., and J. I. Sheppard, Warren's attorney, Warren and Sheppard were arrested here Saturday by a deputy United States marshal. The indictment charged "obstruction of justice by inducing witnesses to leave the country."

NORTH BILLERICA

The annual fair and sale under the auspices of St. Anne's mission, was held Friday and Saturday in the new parish house and like its predecessors was a great success. The parish house, where the affair was held was tastefully decorated, the color used being pink and white. There were many tables with articles for sale and these were beautifully decorated, adding much to the appearance of the room.

On Friday evening one of the largest crowds that ever attended the fair was present and the entertainment was a feature of the evening. The program was opened by a piano and violin duet by Miss Sarah Stott and Mr. John Stott. There were solos by Miss Clara Wain and readings by Mr. Maurice O'Donnell. The entertainment was featured by a one act farce, "An Economical Boomerang." The characters were as follows:

Mr. Dabbleton .....Charles Bailey
Mrs. Dabbleton .....Eva Cromby
Mr. Bird Plover .....Harold Tivey
Mrs. Bird Plover .....Edith Mears
Dr. Dingbat .....Charles Cromby
Maggie .....Mrs. Fred Bennett

The evening's entertainment was closed with a piano and violin duet by Miss Sarah and Mr. John Stott.

The program Saturday evening was as follows: Piano duet, Misses Hoar and Stott; song, Mr. Frank Mills; song, Mr. Fred Booth; reading, Mr. Joseph Brown; song, Mr. Charles Fairbrother; songs, Mr. Herbert Ellis; song, Mr. Fred Booth; duet, Misses Hoar and Stott.

The entertainment committee was as follows: Mr. Charles Bailey, Mr. John W. Stott, Mr. George Hurst, Miss M. H. Brown, Miss Sarah Stott and Miss Clara Wain.

Among the booths and tables were the following:

Guild table: Mrs E. G. Garner, Mrs. Albert Dawson, Mrs. William McBride and Mrs. Charles Bailey.

Clover club table: Misses Etta Whitehead, Edith Mears, Mary Barrington, Sarah Stott and Mary Walker.

Kitchen table: Mrs. Lucy Mills and Mrs. Sutcliffe.

Ice cream: Mr. Harold Tivey, Mr. Arthur Brown, Mr. Edward Mears, Mr. George Hurst and Mr. Charles Cromby.

Candy table: Misses Mae Sutcliffe, Eva Cromby, Clara Wain and Mrs. James Samson.

Domestic table: Mrs. J. W. Stott and Mrs. George Hurst.

Girls Friendly table: Misses M. H. Brown, Elizabeth Wain and Alice Mills.

Fish pond: Misses Annie Woolfenden, Lucy Cooper and Gladys Switzer.

A very pleasant surprise party was held Saturday evening when Miss Lillian and Mr. James Barton were surprised by about 60 of their friends and presented a music roll and cabinet. The gifts were presented by Mr. James Condon. The evening was spent in games and there were solos by Misses Mollie and Anna Castles, Catherine McCartin and others. The party broke up at a late hour and was voted a success by all who attended.

John Dough—
raised on
Fleischmann's Yeast

Give the Children Plenty of Bread

and you'll keep them healthy

Bread yields the most nourishment with the least tax on the digestive organs.

No child ever became sick from eating too much bread

Yet children's stomachs *are* overtaxed and their health seriously impaired if they are allowed to eat too much meat and other heavy foods. *Give the children more bread*—at meals and between—with butter, with jam, with milk. There's no other food so good for them.

Eat More BREAD Yourself

It is the most nourishing, most healthful and most economical food. *It solves the problem of the high cost of living.*

Everybody Should Eat More Bread

Eat bread made with

FLEISCHMANN'S YEAST

TYPOGRAPHICAL UNION

Has Come to an Agreement With the Firm of Ginn & Comany of Boston

BOSTON, Nov. 25.—Boston Typographical union yesterday announced that after a series of efforts extending over a period of 15 years Boston Allied Printing Trades council has succeeded in terminating negotiations with Ginn & Co., publishers, of this city by which the company agrees to recognize the union and to observe its laws and wage scales at its plant, the Athenaeum Press, Cambridge.

FIFTY WERE KILLED IN PANIC

Fire Broke Out in a Moving Picture House at Bilbao, Spain, Yesterday

BILBAO, Spain, Nov. 25.—A terrible panic was caused yesterday afternoon by the cry of fire at a moving picture show here.

About 60 children and others were killed.

The number of injured is not known, as most of them were taken to their homes by friends.

The scene of the accident is a large circus, which had been converted into a continuous moving picture show. As the price of admission was only two cents the building was crowded to its utmost capacity, for the most part with women and children.

The operator of the machine lost his nerve when a film ignited and screamed "Fire." He was able to extinguish the flames himself without difficulty, but the effect of his cry upon the audience was instantaneous.

Almost everyone within the building sprang up. The police and attendants were powerless to control the panic-stricken people and were swept away by the surging mass which sought to fight a way to the exit.

Scores were knocked down and trampled upon and many were crushed to death in the passages from the galleries to the streets.

The news of the disaster brought large crowds who gathered in a frenzied manner outside the building, and the authorities had great difficulty in carrying on the work of rescue and extricating the dead and injured from the piles of wrecked seats.

The manager and other employees have been arrested and are held pending an inquiry.

SENATOR ISADOR RAYNOR DEAD

He Was One of the Leading Democrats in the United States Senate

WASHINGTON, Nov. 25.—Senator Isador Raynor of Maryland, one of the leading democratic members of the United States senate and a man whose name was offered to the Baltimore convention by W. J. Bryan as a suitable candidate for the presidential nomination, died here early today at the end of a long illness resulting from continued attacks of neuritis.

Senator Raynor had been in a comatose state since last Wednesday with only one or two slight rallies. His severe illness covered a period of about six weeks, dating from the efforts made in the joint political debate with Bourke Cockran at Baltimore, late in September. Physicians compelled him to retire from the campaign immediately after that and he returned to his Washington home, where he died at 6.20 o'clock this morning.

Senator Raynor's illness from neuritis covers a period of nearly five years. Complications began about six weeks ago and his serious illness dates from that time. He attempted to enter actively into the democratic campaign and met Bourke Cockran in joint debate at Baltimore late in September. The effort exhausted him and he became seriously ill immediately afterward.

Senator Raynor was one of the men whose names William J. Bryan suggested as suitable candidates for the presidential nomination.

Senator Raynor was one of the striking figures of the senate. He had been a member of that body for almost eight years and was one of its strongest debaters and a recognized authority on matters of constitutional law. Before he entered congress he had attained a national reputation because of his vigorous conduct of the late Admiral Schley's case before the naval court of inquiry that investigated the action of American officers in the battle with Admiral Cereva's Spanish fleet.

Mr. Raynor was a native of Baltimore and was 62 years old. He was a member of the Maryland legislature when 28 years old and served three terms in the national house of representatives from 1886 to 1892. He was elected to the United States senate in 1904, after having served a four years' term as attorney general of Maryland.

As a member of the committees on on foreign relations and the judiciary, Senator Raynor devoted especial attention during the last two years to America's foreign problems and constitutional and legal questions. He was a strong advocate of the abrogation of the treaty with Russia because of that country's discrimination against passports held by American Jews and exercised a marked influence in getting the senate to endorse such action.

The control of the United States senate may hinge on the death of Senator Raynor. The republican whom it is said Gov. Goldsborough will appoint in his place will hold office until at least the Maryland legislature meets in January, 1914. Senator Raynor's death removes one of the democrats on whom the control of the senate depended, in the new congress. With his vote the democratic leaders counted on mustering 49 or one more than a majority of the total membership of 96. In any event 48 votes, with the vote of the vice president in case of a tie was looked upon as sufficient strength to insure control.

While the democrats still have an apparent strength of 48, the death of the Maryland senator reduces the supposed majority to a point very near the dividing lines of party control.

VIOLATIONS OF THE LAW FOUND

Boston Finance Board Says That Bribery is a Hard Charge to Prove

BOSTON, Nov. 25.—After an exhaustive investigation extending over more than a year the financial commission has made its report on the building department to the mayor and city council.

The commission makes a number of important recommendations looking to greater efficiency in the department and the prevention of accidents. It says the law gives ample power to punish violations of the building regulations and divides the blame for failure strictly to enforce the law between the building department and the law department.

The report contains no direct criticism of Building Commissioner Arthur G. Everett, head of the department, but advises changes in the heads of three divisions.

Changes in Officials

The commission recommends the removal of the supervisor of the gas fitting division, David A. Finnegan, who is alleged to be under financial obligations to men in the gas fitting and building business.

For the construction division it is recommended that a new supervisor be appointed who shall have a thorough knowledge of modern methods of construction, and be temperamentally fitted to deal with his subordinates as well as owners and builders. It is recommended that the present supervisor, Edwin J. Turner, be made an assistant to the new supervisor, and that another assistant be appointed.

A similar recommendation for the plan division involves the appointment of a construction engineer familiar with modern steel and concrete construction be supervisor and the appointment of the present supervisor, Michael W. Fitzsimmons, as his first assistant.

Two Salary Increases

The salary of the supervisor of the plan division is set at $3500 and of supervisor of construction at $3000. These are increases of $700 and $500 a year respectively.

Fitzsimmons has been head of the plan department for more than 30 years, having been appointed April 1, 1881. Turner has been supervisor of construction since Oct. 28, 1903, and Finnigan supervisor of the gas fitting division since Oct. 1, 1898.

The commission finds some instances of violations of the law prohibiting officers of the department from engaging in private business and urges that the law be extended to include employes as well as officers.

One important recommendation is that certain of the provisions of the law for new theatres be applied to old theatres.

SIX PERSONS INJURED

Limousine Overturned While Racing

SAUGUS, Nov. 25.—Six persons were injured and a $4000 automobile was demolished in an accident shortly before 2 o'clock yesterday morning on the Newburyport turnpike, about 50 feet east of Hawkes corner. The occupants of the big limousine who required surgical attention were treated at the Eliot hospital in Boston, to which they were removed after efforts had been made to mutilate the identification marks upon the wrecked machine.

According to information imparted to Chief of Police Thompson by the hospital officials, only one member of the party, William F. Hathaway, Jr., of 15 Bickerstaff street, Boston, owner of the car, was injured so seriously as to need continued surgical attention. It was admitted three other members of the party had been treated.

It is claimed that in the party were three men and three women. An occupant of an automobile who reached the scene of the accident soon after it occurred and who had an opportunity to investigate the nature of the injuries sustained by the women told a reporter that one had a broken arm, another a badly gashed head, while the third sustained an injury to her leg. Blood-stains were noticeable about the wrecked machine and the roadway.

The accident occurred while the car was going at high speed around a sharp turn. The tracks of the tires indicated that the driver sought to swing the car around the curve on the outside and that the wheels went off the road and into a ditch against a large stone and was ripped from the axle. The car, minus the wheel, dashed into a telegraph pole, snapping it off about four feet from the ground, and then turned turtle and landed on the other side of the road against two telegraph poles.

Late Picture of Vincent Astor, Now in Control of Astor Estate

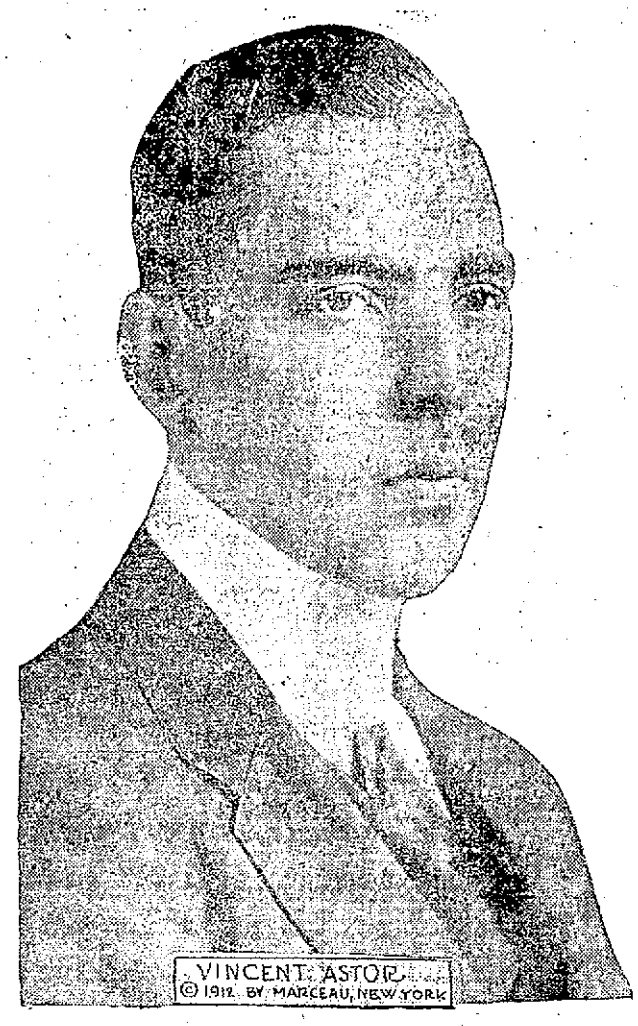

NEW YORK, Nov. 25.—New York is taking a deep interest in the future plans of young Vincent Astor, who attained his majority a few days ago and thus gained absolute personal control of property estimated as worth $100,000,000. His college career was interrupted by the death of his father on the Titanic. His mother, who was divorced from his father some years ago, is in New York now, and it is expected that she and her son will take a prominent part in society hereafter. Young Astor is the first of the family to have full control of the estate since the founder, as it has been practically entailed for three generations.

Special Notice:

"War!" cried the American people. The President of the United States, a Hebrew of refinement, said "No." He was impeached; he defended himself and his telling of it rings out in the December American Magazine. New size exactly right size

GIFT OF PROTESTANTS

Saved Cardinal's Parish Church

MEDFORD, Nov. 25.—Cardinal O'Connell dedicated the new Catholic church of St. Clement on Harvard street, South Medford, yesterday morning, in the presence of a congregation of more than 1200 of the parishioners and Mayor Charles S. Taylor, Pres. Harry B. Leavitt of the Medford board of aldermen, together with delegations from the city governments of Medford and Somerville.

Speaking to the congregation at the conclusion of the solemn high mass the cardinal made public for the first time the act of generosity on the part of 25 Boston merchants, all non-Catholics, which made it possible for him to save from destruction the church of St. Clement in Rome.

"All Rome," he said, "was in terror at the time I took possession of the ancient basilica of St. Clement lest the waters beneath its foundations would undermine and destroy the three churches with the wonderful relics of their early days. Two churches lie buried beneath the present basilica. In these earlier places of worship, St. Clement, the first native bishop of Rome to become pope after St. Peter, and probably St. Peter himself worshiped.'

Princely Gift

It is fitting that on this occasion, the blessing of the church of St. Clement in the Boston archdiocese, I should relate the circumstances that enabled me to come to the rescue of my parish church in the Eternal City.

"The world is indebted to Boston for this act. For, on my return to this country from Rome 25 of Boston's greatest merchants, no one of them Catholics, presented me with a princely gift of money, together with a beautifully engrossed expression of their respect and esteem toward myself.

"These men had no connections with me in a religious way, no ties of any kind, and were not, nor was I myself, under any obligations to them. The money was the gift of these 25 Protestant men out of sheer generosity, to do with as I liked.

"I want the world and the people of Boston to know of this act. It is my earnest wish that the people of this parish of St. Clement, so intimately connected with that of the ancient St. Clement's of Rome, should pray for the welfare of our benefactors."

CROSSED THE OCEAN

Three-months-old Son of Interpreter in American Embassy Arrived in New York From Constantinople

NEW YORK, Nov. 25.—The three-months-old son of Charles W. Fowle, interpreter to the American Embassy in Constantinople, arrived here yesterday in charge of Dr. Laura MacDowell.

Much secrecy was observed regarding the departure of the child, whose passage was booked at the last moment. Miss MacDowell refused to talk to reporters.

The passengers took a lively interest in their tiny fellow voyager. Mrs. Fowle, wife of the interpreter, arrived here a week ago in bad health, and is said to be now in Washington.

Miss MacDowell left here yesterday afternoon on a Fall River steamer for Boston, where she will hand over the child to some relatives of its parents after which she goes to Springfield to see her brother.

According to some of the passengers, the baby was put on board a cruiser at Constantinople and sent to Naples, but Miss MacDowell would not confirm or deny this. The child was very ill when placed aboard the liner at Naples twelve days ago, but has improved much since.

A. G. POLLARD COMP'Y

THE STORE FOR THRIFTY PEOPLE

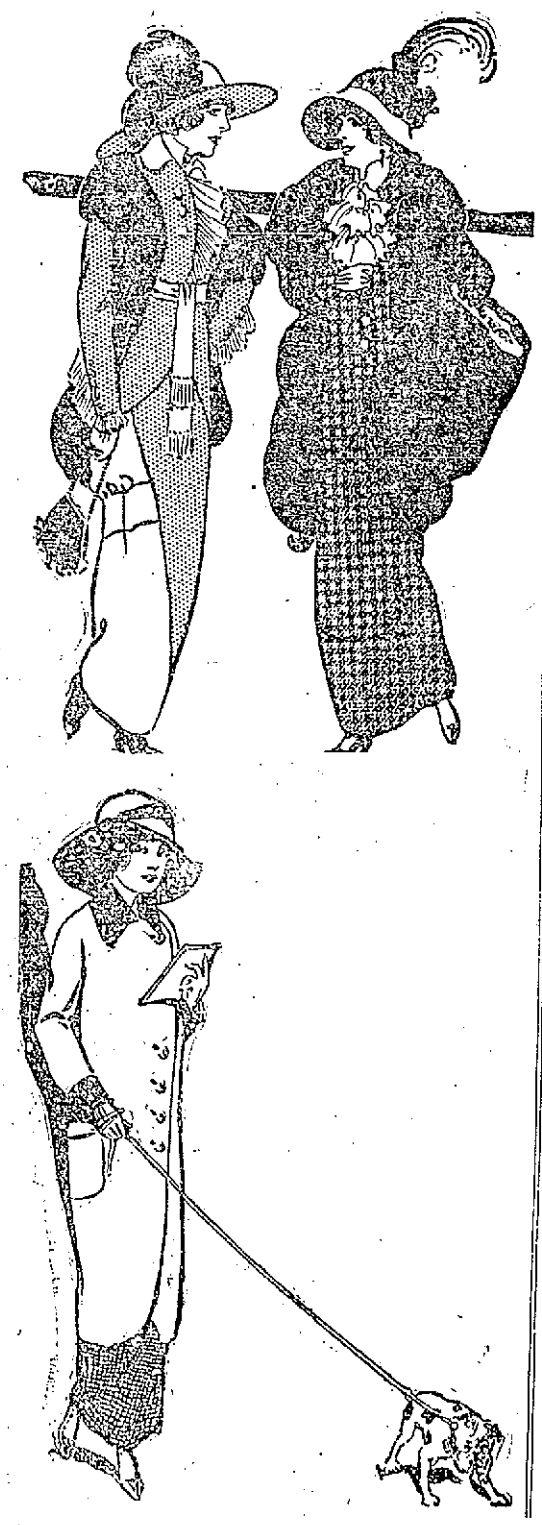

BIG STOCK REDUCING SALE

—OF—

COATS and SUITS

NOW ON

NOW IS THE TIME TO GET JUST THE COAT OR SUIT YOU WANT AT A BIG SAVING. THIS EVENT, LONG SINCE RECOGNIZED AS THE MOST IMPORTANT OF THE FALL SEASON, OFFERS YOU TREMENDOUS ASSORTMENTS OF THE NEWEST READY-TO-WEAR GARMENTS FOR LADIES, MISSES AND CHILDREN AT 25 PER CENT. TO 50 PER CENT. LESS THAN THE PREVAILING BOSTON PRICES.

Stock Reducing Sale Ladies' and Misses' Coats

Assorted Lot of MISSES' and LADIES' COATS, in mixtures, were $12.50 and $15.00 ..... NOW $7.50

LADIES' LONG WHIPCORD COATS, black and navy, half lined with Skinner satin, were $15.00 ..... NOW $10.00

Special Assortment of LADIES' LONG BLUE COATS, lined with Skinner satin, in a variety of materials, were $25, $30 and $35, NOW $15.00

LADIES' WINTER ULSTERS, in big range of materials, odd sizes and regular sizes, strictly all wool, values $18.50 and $20.00. NOW $16.50

LADIES' LONG WINTER COATS in mixtures and navy blue cheviot, half lined with Skinner satin, value $25.00 ..... NOW $18.50

LADIES' AND MISSES' COATS of high grade chinchilla cloth, imported mannish mixtures and cheviots, lined throughout. Specially priced at ..... $20.00, $22.50, $25.00 and $30.00

We made this tremendous cut in prices simply to reduce our stock of SUITS and not through any fault of the SUITS as to style or quality. Each SUIT is a perfect model and absolutely correct in every way.

$15.00 SUITS marked down to $6.50
$18.50 SUITS marked down to $10.00
$22.50 SUITS marked down to $15.00
$25.00 SUITS marked down to $18.50
$35.00 SUITS marked down to $20.00

CLOAK DEPT. SECOND FLOOR

Stock Reducing Sale---Ladies' Black Coats

Ladies' Long Black Broadcloth Coats, lined throughout with Skinner satin, were $25.00. Now ... $18.50

Ladies' Long Scalette Plush Coats, lined throughout with satin, value $22.50. Now $15.00

Ladies' Long Black Caracul Coats, lined throughout with satin, value $15.00. Now $10.00

Ladies' Scalette Plush Coats, highest grade goods, lined throughout with Skinner satin, value $30.00. Now $25.00

Ladies' Long Broadcloth Coats, half satin lined, were $15.00. Now $10.00

Ladies' Heavy Black Pebble Cheviot Coats, half lined with Skinner satin, were $18.50. Now .. $15.00

Ladies' Long Black Broadcloth Coats, half lined, Skinner satin were $16.50. Now $12.50

Ladies' Long Black Broadcloth Coats, lined throughout with satin, velvet and braid trimmed, were $20.00. Now $15.00

Stock Reducing Sale GIRLS' COATS

Girls' Heavy Winter Coats, sizes 6 to 14 years, all plain colors, were $5.00 and $7.50. Now $2.98

Girls' Heavy Winter Coats, sizes 6 to 14 years, high neck style; red, tan, brown, green and navy, were $7.50 and $8.50. Now $4.98

Girls' Heavy Mackinaw Coats in green plaids, were $10.00. Now $5.98

Special Assorted Lot Girls' Coats, sizes 6 to 14 years, in all wool cheviots in plain colors and a few mixtures including Norfolk styles, were $10.00. Now ... $6.98

Special Lot of Girls' Black Caracul Coats, sizes 6 to 14 years, made with quilted lining, button high at the neck, were $5.00. Now .. $3.98

Stock Reducing Sale JUNIOR COATS

Junior Coats for girls, 13, 15 and 17 years, in black caracul, were $7.50. Now $5.98

Junior Coats for girls, 13, 15 and 17 years, beautiful plaid back materials, belted back style, in shades of blue, gray and brown, value $15.00. Now $10.00

Junior Johnny Coats, for girls 13, 15 and 17 years, of green and brown mixtures, with trimmed velvet collar, were $10.00. Now $6.50

THE LOWELL SUN

JOHN H. HARRINGTON, Proprietor

SUN BUILDING, MERRIMACK SQUARE, LOWELL, MASS.

Member of the Associated Press

THREE DOLLARS PER YEAR. TWENTY-FIVE CENTS PER MONTH

THEORY AND PRACTICE

Theory is good as pointing the way to intelligent practice; but theories that never lead to anything tangible are practically worthless.

There is a disposition on the part of the inexperienced to assume that they can do a thing when they know the theory underlying the operation; but theory is one thing and practice another and a very different thing. A man may know the theory of making a watch but that will not enable him to make a watch. He must have the training needed to put the parts together so that they will work smoothly as one whole.

The gunners in the American navy know the theory of taking an accurate aim; but if that were sufficient to make them good marksmen, there would be no need of spending large amounts of money for target practice. The gunners must train the eye, the hand, the ear, the judgment and in fact every fibre of the body and every faculty of the mind to the work in hand if they want to attain the highest excellence. Some will say their work is mechanical and so it is but in some mechanical operations all the powers of mind and body are combined in the attainment of success. The gunners, after learning the science of gunnery must experiment until they can judge of distances and other variable conditions so as under any and all circumstances to reach the most accurate and effective results.

The same is true of the infantry man in rifle practice. He may know all the rules and theories for accurate marksmanship, but without long and careful practice he cannot become an expert shot.

The same rule holds good in every art we engage in. Practice of the right kind makes perfect and in most cases where perfection in some art is displayed, the ordinary observer has no idea of the long and arduous labors by which it has been attained. On the theatre stage we often see artists in various lines, even in vaudeville. They perform wonderful feats and we may suppose that they have some special talent to enable them to attain such perfection. In the majority of cases, however, they attain their skill, their dexterity or wonderful ability in a particular line, by long, patient and concentrated practice.

Take the musical artist, say the pianist, for example. If he does not practice almost continuously under skilful guidance or with the gift of intuition, he can never attain the highest excellence.

Another point in regard to practice, and one that is equally important, is that if it be suspended for any considerable time the proficiency attained will be partially lost. The pianist, the violinist and every other instrumentalist who wishes to excel must ever keep striving upward or forward, for otherwise he will go downward or backward.

It is a peculiar characteristic of our nature that we can never remain stationary or hold our powers in statu quo, as it were. We must ever move onward or else the tendency in the opposite direction will pull us backward.

In this respect we are like the early polar explorers who found themselves on a great ice field that was carrying them away from the pole almost as fast as they were moving towards it.

This tendency to deterioration is universal as applied to the body and its functions, and hence proper development depends upon well directed exercise and training. The same principle applies whether the exercise be physical or mental and in a degree the psychological changes resulting in habit from frequent repetition, are analagous to those of the body. Do a thing once, twice, thrice and repeat the process and it will require less conscious effort with each repetition because the motor nerves, the muscles, and even the will, combine more readily for that special purpose. After a time we become so accustomed to do certain things oft repeated, that the doing them becomes a second nature as it were and we find difficulty in ceasing to do them.

Thus then, excellence comes as a reward of hard and assiduous labor. It required strength of mind to persevere while the degree of progress is often so slow as to be hardly perceptible. Those who want to attain the highest excellence cannot afford to scatter their efforts in many directions, but must concentrate their powers mainly upon one pursuit. This is the great secret of success—labor to attain the art and then well directed practice along the lines that lead to the highest excellence.

Above and beyond all human effort stands the goal and the ideal of highest perfection, that for which the artist strives in vain for—

"Dwells within the soul of every artist
More than all his efforts can express.
He knows the best remains unuttered,
Signing at what we call his success."

CHURCH FIRES

With the experience of four serious church fires in mind the people of Lowell have reason to ponder over the defects of church architecture as regards the protection against fire. St. Patrick's church was burned some years ago as a result of a slight fire that started somewhere in the basement and crept up the partitions to the vacant space between the ceiling and the roof. The fire department was helpless to check the progress of the fire until the flames appeared through the roof and then no power on earth could save the church. The course of the fire in St. Jean Baptiste church was quite similar, and the firemen had to wait until the flames made an opening in the roof to which a stream might be directed.

It appears that in order to afford the firemen an opportunity to get at a fire working above the clear-story it would be necessary to have either a window or a movable door near the top of each gable. This would afford an opening through which to send a stream of water into the vacant space between the ceiling and the roof, and thus check the fire before the roof was destroyed. There might be considerable damage from water but that would not be quite so serious as the destruction of the entire edifice.

Alderman Barrett, we understand, suggests that a dry pipe be laid through this space with perforations to distribute the water from either end in case of fire. That would be an excellent arrangement and would facilitate the work of overcoming fires such as those mentioned and in which the department is helpless until the flames declare themselves by breaking through the roof.

It would seem that insurance companies should insist upon some change of this kind in the construction of churches in the future so as to avoid the great fire loss resulting from the destruction of large edifices.

DANGER OF EUROPEAN WAR

The danger of a great European war involving several or all of the great powers has apparently passed. Servia makes exorbitant demands which the powers are disinclined to allow; but she cannot go to war with the combined powers. She will have to yield. Moreover, the powers, now more respectful towards the allies, advise the Bulgars not to demand from Turkey that which she cannot rightfully give. The allies apparently are determined to force Turkey to grant most of their demands at all hazards. The situation in Turkey, or at least in Constantinople and the other besieged cities, is one that cannot long be endured as cholera is adding its terrors to the horrors of war with the result that the people are dying by thousands and are without any proper shelter or medical treatment.

It is true that Austria, Germany, and even Russia are mobilizing their forces, but the action of Austria in this respect undoubtedly caused the others to move in order to be prepared for a possible clash in the settlement of the terms between the allies and Turkey. It is not likely, however, that the powers will rush into a deathly struggle without some vast issue over which to quarrel, and as yet no such issue is in sight.

President Taft does well to say he will not accept any pension coming in the form of a donation from a charitable organization. It is Uncle Sam and not Andrew Carnegie who should provide for the ex-presidents.

Will it be considered a cause of thanksgiving that Turkey is being carved up in a manner that will put an end to her ravages and atrocities upon Christian peoples?

It is now in order to inquire whether any corporation or railroad has a corner upon the supply of turkey.

Seen and Heard

When a man knows that he is handsome, he is seldom much good.

A man who cannot see any faults in his neighbors must be exceedingly short-sighted.

The man who always acts on impulse needs to have good friends to help him out of trouble.

A man doesn't always begin to save more money when instead of wages he begins to get a salary.

The life of a dollar bill is only about fourteen months, but it sees about 14,000 people in that time.

There are 475 pieces in the ordinary automobile, and it is much less inexpensive not to break any of them.

Petticoat government works well in the family, but that doesn't prove that it would work well in the nation.

Instead of leaving footprints on the sands of time, some politicians leave only foot-tracks in the mud.

It must be that the girls who continue to wear low shoes now haven't noticed that it is growing colder.

It is a rare thing for a father to have to write to his son at college blaming the boy because he is neglecting football for his studies.

Perhaps if the man who takes pride in being a good loser would only struggle a little harder in the game of life, he might win.

It may be true that there are $50,000 jobs awaiting competent young men, but most of them are firmly held by shrewd $5000 citizens.

The Paris cab driver says "Hup" to his horse. The Yankee farmer says "giddap." If they should swap horses, they wouldn't get along.

If you learned anything this summer, perhaps before you engage your summer board next year you will find out where the farmer throws his empty cans.

There was a question at one time whether Edward Everett Hale or John L. Sullivan was the most prominent Bostonian, but now Edward Everett Hale is going to have a statue.

A woman can wear a new hat for the first time the day after election without having sardonic friends suggest to her that they suppose she won it on a bet.

It isn't always true that the man with long hair has an artistic temperament. It may be that he is too stingy to have his hair cut as often as he ought.

In melodrama the hero says: "Villain, unhand that girl!" In real life, he might be more likely to say: "Quit jackin' the kid now, or I'll knock your block off!"

LOW TIDE

The sun on the reeds an' rushes,
An' the sand outstretched before
An' the sun on the kelp an' shingle
Away off Galway shore.

An' the sun on the rocks behind me,
Bright on the gorse an' whin,
An' the sun on the slantin' dories
With their white sails tackin' in.

Or I'll be gay o' the sunlight,
Glad of its glint an' grace,
If its beams will only show me
The smile on one sailor's face!

—New York Sun.

DIET

"A vegetable diet
Is fine," the faddists say.
"Just see how healthy is the cow,
Who lives on grass and hay.
So if you long to linger
Amid these earthly scenes,
Just make your daily diet
Of turnips, corn, and beans."

The argument's convincing
To those who think it is,
But some would rather live on steak
And have the rheumatiz;
And most of us will gladly
Take chances of disease,
Regardless of the faddists,
And eat just what we please.

—Somerville Journal.

INTERNATIONAL SOCCER

English and Scotch Elevens Are Evenly Matched for Big Game in Lawrence on Thursday

LAWRENCE, Nov. 25.—The two teams selected by the league officials for the international soccer game, one to represent the thistle and the other to represent the rose, are looked upon as being composed of the very best players in the league, and with so much talent brought together in two teams soccer enthusiasts can well live in expectations of witnessing the finest soccer exhibition of the year on next Thursday afternoon.

Proud indeed are those players who have been fortunate enough to be chosen on these all-star aggregations, and so enthused are they all over the big game that a veritable battle royal is on the boards for Thanksgiving day. The representatives of the thistle are out to redeem themselves for their 1 to 0 defeat of last year and the upholders of the rose are confident of pinning another defeat on the Scotties.

Many Lowell people are expected to attend the big battle.

ELASTIC JAW

Saved Man Who Was Struck With a Flatiron From Serious Injury Yesterday

MANCHESTER, N. H., Nov. 25.—John Wodaka of Birch street has a resilient or elastic jaw which saved him from serious injury yesterday afternoon when George Bartin, a neighbor, by mistake threw a large three-cornered flatiron at him.

This jaw of Mr. Wodaka caught the force of the blow and saved his other features from being spread over his face. The iron rebounded and fell to the ground after slightly damaging adjacent property. Mr. Wodaka suffered little inconvenience from the attack.

CRAWFORD HOUSE
Opposite Scollay Square Station
In the heart of Boston
Convenient to stores, theatres and all points of interest
Finest Dining Service
Prices Reasonable
Rooms from $1.00 upwards
SCOLLAY SQ. CORNER OF BRATTLE ST.

M. H. McDonough Sons
UNDERTAKERS and EMBALMERS
Prompt Service Day and Night.
108 Gorham St. Tel. 906-1

Industrial Courses
DAY AND EVENING SESSIONS
CIVIL SERVICE COURSE
SECRETARIAL COURSE
BOOKKEEPING COURSE
SHORTHAND COURSE
TYPEWRITING COURSE
Graduates Are Placed in Office and Government Situations
A Free Catalog Tells How. Begin Any Day.
LOWELL COMMERCIAL COLLEGE
7 MERRIMACK SQUARE

COAL

Avoid the rush of the first cold snap. Heed the warning and do not take chances of undoubted discomfort later. We can fill all orders promptly now with any size coal you may require.

Wm. E. Livingston Co.

15 THORNDIKE STREET

Tel. 1550 Established 1828

MEETING AT ST. PAUL'S

Methodists Hear Bishop Hamilton

WORDS OF VENERABLE BISHOP EAGERLY SOUGHT

He Preached a Sermon on Peace and War—Tells of the Part That Money Plays

Bishop John W. Hamilton, at a union meeting of Methodists in St. Paul's M. E. church, last night, said that the willingness of the Jews to lend money to the prosecution of war, or their refusal to supply such money may result in the abolishment of all wars.

Bishop Hamilton spoke an interesting manner on home missions and his words were eagerly sought.

Unconscious influence, he said, is a wonderful force in the making of Christians, that influence which pulls one along to the goal line of salvation. In many ways Christians are like a herd of sheep, he said. Given a leader they rally about him and follow him. The force of unconscious influence is one of the greatest factors in bringing men and women into the fold.

The responsibility resting upon the young men and young women of today is much greater than it ever was. A man to be as good as his fathers must be better than they were, because he knows so much better than they how to be good and why to be good.

Nowadays, many young people are aware of the responsibility resting upon them, yet do not face it. A spirit of irreverence for things holy has taken hold of them. As an instance, he cited the young man who left his home in upper New York state and who went to Boston. Remaining there a few months, he went home for his vacation, and at once called his father "Old Gent" and his mother "Old Woman." These were but indices of his attitude towards life. He had broken away from those who had reared him, and had come to hold them in slight esteem. Instead of gaining reverence for them, he had lost it. Not one of the young fellows who acts generally this way is as good as his father or mother until he is as much better than they are as his privileges are greater than were theirs.

This country holds the future of the world in its hands. There are coming here many different peoples, some of them decidedly clannish and hard to reach. The speaker instanced the Jews, and said that in the olden times it had been considered a privilege to be a Jew. Bishop Hamilton said he is not so sure that it isn't a privilege to be called one now. They are of the race which produced Jesus Christ. They have become a controlling factor in nearly every town and hamlet of this country, and in Europe they have long controlled the money. They get much money and they hold what they get.

Possibly on them will fall the fate of ending all war. If the story be true, said the speaker, then an awful conflict between Germany and England was averted when Baron Rothschild refused to forward money to Germany. And, unless the Bulgarians attain their goal within a short time, it may mean the end of the awful warfare going on down in the Balkans, for when Bulgaria comes to borrow she will be forced to seek money from that family, a member of which refused to loan money to Germany. In referring to the Jews we must not forget that perhaps God has again some great place in plan for the salvation of mankind.

Wonderful as it is to be a member of the race that produced Christ, it is more wonderful still to be a disciple of Jesus Christ. The privilege is infinitely greater. There has never been a time in the history of the world when the privilege of being a Christian has been so tremendous. To follow the Christian teachings is to follow the book which has lasted 2000 years.

TWO JUDGES MAY SPEAK

At Thanksgiving Celebration in Lawrence

LAWRENCE, Nov. 25.—The committee in charge of the program for the observance of Thanksgiving day has made splendid progress with its plans, and the indications are that the Thanksgiving of 1912 will be one long remembered.

It is expected that special announcement of unusual features, which the committee is endeavoring to secure will be made in a few days. The speakers for the big meeting in city hall will be Justice Charles A. DeCourcy of the supreme court, Hon. Samuel J. Elder, Esq., who represented the United States in the fisheries dispute at the Hague conference, and probably Judge E. J. Sherman of the superior court.

The committee in charge consists of Rev. James T. O'Reilly, O. S. A., Bernard M. Sheridan, Rev. A. W. Moulton, Leonard E. Bennink, Hon. John P. Kane, former mayor of Lawrence.

THANKSGIVING DAY IN LAWRENCE

Chain of Demonstrations Planned With Flag Raising as a Feature

LAWRENCE, Nov. 23.—After almost a year of strife and disension, Lawrence will give thanks on Thursday for the restoration of peace and good order in the city.

Despite the fact that its enemies have heaped calumny on the city, the citizens of Lawrence feel that they have real cause for thanksgiving. They have real cause for thankful that they have come through the greatest industrial conflict of years in a way that has left little bad and much good effect, thankful that the misrepresentations of her enemies have failed of their purpose, for the lesson taught the forces of anarchy, and for the wonderful demonstration of love of God and country of the citizens.

The celebration on Thanksgiving day, arranged by the newly formed citizens' committee, bring to a close the flag demonstrations among the citizens, which started on Columbus day, when 30,000 citizens repudiated the red flag of the I. W. W., will be repeated Thursday.

Ringing of Bells.

The celebration will open with the ringing of bells on all the public buildings and churches. The morning hours will be marked by services in all of the churches. During the day there will be neighborhood gatherings in public halls or schools in every part of the city. Early in the evening the school children will gather at some public building, probably at city hall, and with patriotic songs and recitations do their part in the work of the day. The celebration will be brought to a close with simultaneous meetings in the evening at the city hall, the John R. Rollins school, Gilbert E. Hood school, John K. Tarbox school A. E. Bruce school, Emily G. Wetherbee school and the John Breen school.

In all these meetings the program will be practically the same, consisting of songs, addresses, and the readings of the Declaration of Independence, and Thanksgiving proclamations. Each meeting will have prominent orators to make the principal address.

DeCourcy and Elder

At the big meeting in city hall, Judge Charles A. DeCourcy of the supreme court, a resident of Lawrence, Samuel J. Elder, who represented the United States in the fisheries dispute, and Judge E. J. Sherman of the superior court have been chosen as the speakers.

Special efforts have been made to have every nationality represented at the meetings, the committee feeling that by so doing a blow will be dealt to the activities of the I. W. W. among the foreign population of the city. At the close of the meeting application blanks for membership in the citizens' committee will be passed out, and all will be urged to join.

The committee in charge of the celebration is made up of the Rev. James T. O'Reilly, Bernard M. Sheridan, the Rev. A. W. Moulton, Leonard E. Bennink and former Mayor John P. Kane.

HUNDREDS IN DANGER

Fire in Home for the Feeble Minded

NEW YORK, Nov. 25.—Hundreds of insane and simple-minded persons of all ages and both sexes in a group of institutions at Amity, L. I., for the mentally afflicted, were thrown into great excitement by fire which raged there yesterday. One man inmate was burned to death, two frame buildings were destroyed, and while the fire threatened other buildings, several hundred inmates were led out in confusion.

Fire, believed to have started from a defective light wire in the Brunswick Home for the Idiotic and Feeble minded, threatened 60 patients, 15 of whom were bedridden. Attendants managed to get all of the patients out before the fire had caught them, but Fritz Monrady, insane, 30 years old, after he had been rescued, eluded the guards and ran back into the building to save a pet canary. The flames were then at their height, and his charred body was found in the ruins.

The boys' cottage connected with the home, in which there were about 15 insane patients, was also destroyed. These patients and 600 others in several other buildings which caught fire several times were led into the open. Notwithstanding the great confusion which prevailed, guards and volunteers kept all in check.

Loudon's Hall and the Long Island Home, both for the care of the insane, both located near the Brunswick Home, caught fire several times from sparks, but the bucket brigades kept the flames from doing much damage. There were about 1000 patients in these two institutions, but they were not taken out.

Fine Concert Program

A very fine concert was given at the High Street Congregational church yesterday afternoon by the children of the Sunday school. The program was as follows:

Singing, "Come, Christian Youths and Maidens;" Scripture reading, by Roger Burtt; prayer by the pastor; singing by choir, "Harvest Home;" the story of the first Thanksgiving, read by Nelson Burtt; poem, "The First Thanksgiving," read by Muriel Leach; singing, No. 265, "We Plough the Fields;" recitation, by Donald Cameron, "Lines on Thanksgiving," Whittier; song, by Lena Basanett; "The Leaves' Party;" recitation by Frances Yates, "The Sleeping Brook;" recitation, by Greta Darling, "A Thanksgiving Secret;" a story for girls, by Muriel Leach, written by Mrs. Marian Healey; Thanksgiving offering, by the primary class; singing, "God Hath Given the Harvest."

Don't Swear Father

No excuse this year. Next Thursday you will have to do the carving. THIS year why not have a carving set that will do the work? We warn you now. Prepare by ordering here a set with qualities which will ensure perfect cutting for years to come.

STEAK SETS.....$1.25 UP

FULL CARVING SETS, $2 to $5

Delivered to your house by auto anywhere.

The Adams Hardware and Paint Co.

404-414 MIDDLESEX STREET

THE SUN'S DAILY PICTURE PUZZLE

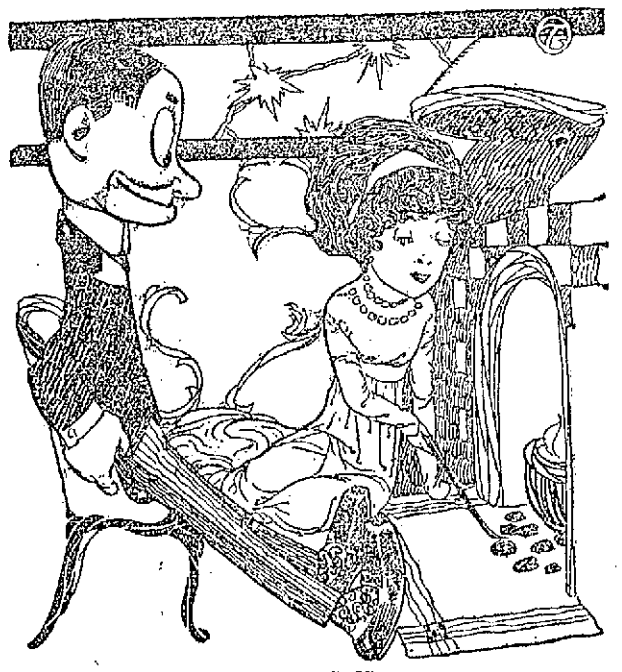

SHE ASSISTED.

Sitting before the fireplace,
Telling her stories new,
Says she, "While you pop chestnuts
I think I'll roast a few."

Find her 2nd.

ANSWER TO SATURDAY'S PUZZLE.

Upper left corner down under chin.

HEAVY POLICE GUARD

At Thorndyke Mills in West Warren

WEST WARREN, Nov. 25.—Extra police were on guard today before the gates of the Thorndyke mills, where a strike of 400 foreign operatives is in progress and no trouble developed. Some attempts were made to add to the ranks of the strikers but mill officials claimed that a larger number of operatives reported for work than on Saturday.

If you want help at home or in your business, try The Sun "Want" column.

Putnam & Son
—COMPANY—
166 Central St.

Cutaway Coats And Evening Clothes

Made by Rogers-Peet Co. ready—or ready in twenty-four hours.

Exactly the same fine cloths are used by Rogers Peet that the best tailors use; the tailoring is of the highest class—the style and fit you see for yourself.

Our clever tailors make any alterations that are needed and of course without any charge.

Cutaway Coats
of fine Oxford soft faced fabrics—Coat and Waistcoat $27.00

Cutaway Coats
of black unfinished worsted, lined with silk, bound with fine silk braid. Coat and waistcoat $35.00

Gray Striped Worsted Trousers
to wear with these coats, $5 and $6

Rogers-Peet's Dress Suits, from $30 up
Tuxedo Suits $20
Tuxedo Coats, from $12
White Dress Waistcoats, $3.00 to $5.00
Tuxedo Waistcoats, gray and gray and black.....$3.50 to $5
Silk Hats.....$5.00
White Kid Gloves.....$1.50 (Imported)
Mark Cross White Cape Gloves, $1.50
Dress Shirts, plain or plaited bosoms.....$1.00 to $2.00
Dress Cravats, white lawn, and bows .....10c to 25c
Linen Handkerchiefs, plain or initialed .....12 1-2c to 50c
Dress Linen Collars, E. & W., Redman and Arrow brands, 12 1-2c to 25c
Dress Shirt Protectors, silk or knitted silk.....$2 to $7.50
Black Silk Hose.....29c, 50c
Dress Pumps.....$4.00
Patent Leather Shoes, low or high cut .....$4.50 to $6

LOCAL MUSICIANS ELECT OFFICERS

"Dick" Griffiths Reelected President for Fourth Time

The members of the Lowell Musicians' association held their regular meeting in their rooms yesterday afternoon, and the fact that the annual election of officers was on the program brought out a very large attendance. The meeting was called to order by President Richard A. Griffiths, who congratulated the members on their large numbers and told of the purpose of the meeting. He told of the great work that has been accomplished by the association since its formation, and of the progress made during the last year. Many new members were enrolled during the last 12 months, and a number of enjoyable affairs have been conducted under the auspices of the musicians. He thanked the members for their generous co-operation and urged them to continue their efforts in advancing the organization. He then called for the business of the meeting, and after the secretary's report was read and accepted several other matters were discussed.

The nominating committee then reported, and it was moved to proceed with the election. The results were as follows: President, R. A. Griffiths; vice president, Frank T. Mussey; secretary treasurer, Chas. A. Delaronde; sergeant-at-arms, Eugene Cote; trustee for three years, Joseph H. Hibbard; trustee for two years, Charles B. Thompson; executive committee, John Orell, Joseph P. Larkin, Emile J. Borjes, Harry J. Roberts. John H. Buckley and Arthur Payer were tied for fifth place on the executive committee, and a special election for this office will be held on the second Sunday of December. The installation will be held on the second Sunday of January.

The reelection of "Dick" Griffiths as president of the association is a fitting tribute to his excellent ability, and attests his wide popularity among the local musicians. He has held the office for three years, which was considered an unusually long term, but his selection yesterday for a fourth term shows conclusively that the members are well pleased with his administration and do not wish for a change. During the present incumbent's term of office the association has made rapid progress and the members feel confident that the ensuing term will be one of the most successful in the history of the local union.

RICHARD A. GRIFFITHS
President

Olympic Games

A real treat in the line of motion pictures and one that will hold especial interest to people in this vicinity, is a reproduction of the Olympic games on the screen of the Theatre Voyons in Central street. Yesterday Manager Kittredge, of that amusement house, invited representatives of the local press to view the pictures which are shown in three parts, and the entertainment exceeded all expectations.

These pictures are truly a remarkable piece of work and they give one a very good idea of what the games are like. The feature event is the magnificent parade of nations at the opening. This alone is worth seeing, for it is probable that never before was there such a gathering of the world's best athletes in procession. The film also shows the marathon and the other principal events. Some who see these recognize fellow athletes or men whom they knew in the school or colleges.

The reel is well worth seeing, and it is an opportunity that Lowell people should not reject. The Olympic Games pictures will be shown at the Voyons on Monday, Tuesday and Wednesday.

HOLES IN STOCKINGS

Mme. Alma Webster-Powell Talks on the Extravagance of Young Americans

BROOKLYN, N. Y., Nov. 25.—"Our young men and women are too extravagant. Six-tenths of the engagement rings are bought on credit, and nine girls out of 10 have holes in the heels of their silk stockings."

That opinion was expressed recently by Mme. Alma Webster-Powell to the Public Good society.

A Card

We the undersigned, do hereby agree to refund the money on a 50 cent bottle of Greene's Warranted Syrup of Tar if it fails to cure your cough or cold. We also guarantee a 25c bottle to prove satisfactory or money refunded.

F. H. Butler & Co. — Brunelle's Pharmacy
A. Thomasson — Davis Square Drug Store
Fred O. Lewis — A. W. Dows & Co.
F. C. Goodale — Carter & Sherburne
Falls & Burkinshaw — Albert E. Moors
E. T. McEvoy — Routhier & Dulisle
F. P. Moody
Carleton & Hovey

Peikes, the druggist.

HIS FAREWELL SERMON

Rev. S. W. Cummings Closes His Work

AS PASTOR OF THE FIRST BAPTIST CHURCH

He and His Family Left for California Today—Classes and Societies Present Gifts

Rev. Selden W. Cummings spoke his farewell at the First Baptist church yesterday. The vestry meeting closed the services of the day and was largely attended. Mr. Cummings gave the hand of fellowship to those whom he had baptized earlier in the evening and spoke the last words of farewell to his people.

He had for his sermon subject, "The Demand of the Times for Men," and he found his inspiration in first Corinthians, 16:13: "Quit you like men; be strong." In part, he said:

"In all ages there has been great demand for men; men of strength and

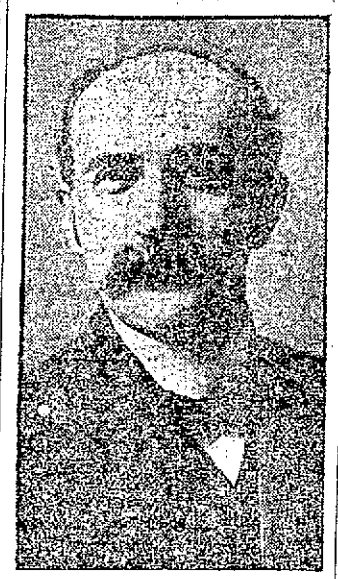

REV. S. W. CUMMINGS

courage, men having clear perceptions between right and wrong; men having the will and determination to carry out the dictates of conscience. The annals of history are brightened by the lives of just such men, men to whom honor meant more than life, men who realized that there was a higher standard of living than self, and to whom the term manhood meant something. What has been possible in this particular is still possible. It is within the power of every man to live such a life that on the tablet raised to his memory in the hearts of men may be inscribed in characters that endure, "He lived a man."

Mr. Cummings said that the age calls for men of self-control, men of purpose, for God-fearing men and men who believe in Christ.

"I wish my last message to you," he said, "to ring with the spirit of Christian optimism. In the midst of the conflict, the confusion, the perplexing problems of the day, I rejoice in the outlook. Let not your heart be troubled: God is still in His heaven and all is well with the world. The world is getting better day by day. To be a pessimist in the face of history is to show one's ignorance. In the days of good Queen Bess, the language in common use in social circles was so obscene and profane that it would not be tolerated today on the street or in a public crowd, let alone in decent society. A little more than a century ago, betting, gaming and gambling were proper functions in society and indulged in freely by representative men in public resorts; today they are the pastimes of "sports," a name in itself questionable, and are carried on under the cover of secrecy and in direct defiance of the law. A century ago the drinking of rum and other intoxicants was almost universal, drunkenness was a weakness, a failing, not a fault. At the present time we regard drunkenness as a crime to the family and state and the man who is habitually addicted to drink is unfit for refined society and totally unqualified for any position of real respectability. In spite of the chronic religious croakers of the day, the sun of righteousness is gradually mounting to the zenith and the leaven of Jesus of Nazareth is leavening the whole.

"Down through the ages ring the cry of the great apostle and methinks once more I hear him speak in clarion tones to us of this living age, "Quit ye like men." Noble men of past ages have lived and left the mark of their toil and faithful service. We of this age enter into the fruits of their labors. These come to us as a sacred legacy. How shall it touch us? Surely thus: To nerve and stimulate us to do our best for the generation in which we live, and for those yet to come. Let us rise to the responsibilities that confront us on every side. Let us be men and quit ourselves as such. We mount the hill to the summit and look back to the delights behind, but over the crest lies undiscovered country and we press on. The possibility inspires us. With Christ a captain and leader, we need not fear and we forge ahead, for He has said: 'Lo, I am with you always, even unto the end of the world.' Opportunities to help our fellows to brighten lives and advance the truth will come to us one by one. We have a divine leader and in his strength we press forward. No backward look, no backward step. On, step by step, on till the last step brings us to the gates of pearl, the conqueror crown, the Lord's 'Well done!' entrance into eternal years of blessedness and delightful service for and with the king of kings."

Preceding the morning service, the board of deacons presented Mr. Cummings a group photograph of pastor and deacons, bearing the autograph of all. In the Floyd class Deacon W. L. Floyd, as spokesman, presented him a fine umbrella with appropriate inscription engraved on the silver handle. Mrs. Schaffer for the Philathea class presented Mrs. Cummings a choice book, "Day by Day," and a Philathea class pin, and Miss Brown's class presented Miss Gladys Cummings a handbag. It will be remembered that at the reception a few days ago Mr. Cummings was presented a gold watch and chain and Mrs. Cummings a number of gold coins. Mrs. Cummings and Miss Gladys have also been the recipients of beautiful silk umbrellas.

Mr. Cummings and his family left Lowell today and they expect to be in Pasadena, Cal., by the end of the week, and Mr. Cummings will begin his pastorate there next Sunday morning.

Nature's Own Wrapper Keeps Tobacco Best

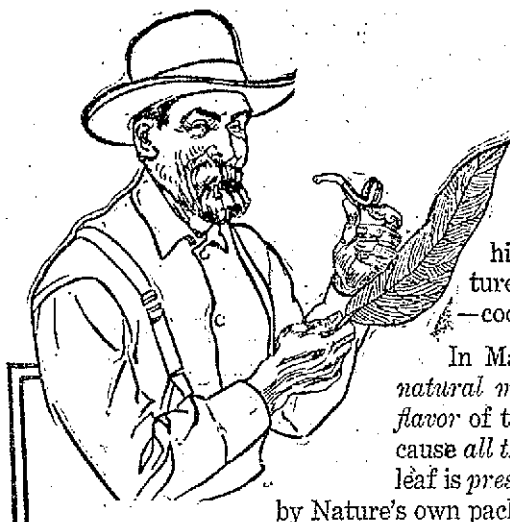

The Natural Leaf Wrapper is valued highly because it enables the manufacturer to give *you* the freshest—sweetest—coolest tobacco for your pipe.

In Master Workman Tobacco all the *natural moisture*, on which the *natural flavor* of the leaf depends, is retained, because *all the moisture* and *sweetness* of the leaf is *pressed into* the plug and kept there by Nature's own package—the *natural leaf wrapper*.

Sliced or granulated tobacco *must* be inferior to Master Workman Plug, because *any* chopped-up tobacco *must* lose its moisture and flavor—become dry—burn *fast* and smoke *hot*. That's why all such chopped up tobaccos *bite your tongue*.

If *you* want a slow-burning—cool—sweet smoke, get a plug of Master Workman today and whittle off a *fresh pipeful*. That *first* smoke will show you.

MasterWorkman
PLUG TOBACCO

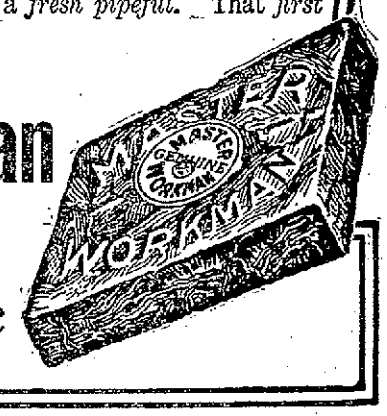

Better Quality leaf and one-half ounce *more* than in any other form **2½ oz. 10c**

COLD REASON "CUTS ICE"

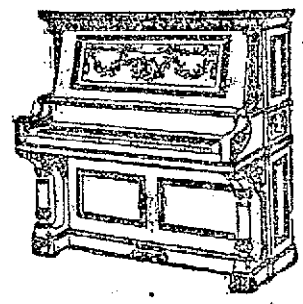

In Buying Your Piano

And cold reason used in the buying of your piano is the one thing and the only thing that "cuts any ice." We don't boom any special piano and don't care what make of piano you buy. We have all makes. We would like you to use your reason in the matter of PRICE: there's where your reasoning powers will "cut ice" for you. You know, without any information from us, which are the best pianos, and you also know that the makers at their gilded stores charge you a big, fat, outrageous trust price for their instruments. Now, if you use your cold reason on PRICE, we will save you a hundred or two on the purchase of any known make of piano.

The gilded piano stores, with their costly appointments, their high-salaried sales agents, their sellers' commissions, etc., are no place for the economical piano buyer to go. Take the trouble to look around a little, go up where the rents are not so high and buy your piano right.

$5 Down, $1 a Week
DELIVERED ANYWHERE IN UNMARKED WAGONS

NOTICE No matter what make of Piano you are thinking of buying, get the Roxbury Piano Storage Salesrooms Co.'s price on the same instrument first.

SPECIAL NOTICE TO PIANO DEALERS! No pianos will be sold to dealers or makers for a less price than marked for public sale. Each piano is marked a selling price to cover expenses, and in no case can a maker or dealer get a lower price than an individual. This applies to a dealer's or manufacturer's own make or any other make.

Your old Piano, Organ, Phonograph, Typewriter, Furniture, Desks, Jewelry or anything else of value taken as part payment.

Free Stool, Scarf and Tuning fortwo years with privilege of exchange any time.

We want you to know that we charge you no interest if you pay for your piano as you agree. In case of sickness or loss of work we do not look for payments. In case of death we give a clear bill of sale to relatives, no matter how little has been paid. We do everything within reason to have all our customers satisfied and we intend to locate here permanently.

YOUR OWN TERMS

New and Little Used Pianos—All Makes

Kimball Upright	$125	Kranich & Bach Upright	$90
Steinway Upright	$115	H. F. Miller Upright	$85
McPhail Upright	$85	Hallet & Davis Upright	$90
Chickering Upright	$65	Haynes Upright	$165
Chickering Upright	$55	McPhail Upright	$80
Emerson Upright	$75	Shumann Upright	$175
Vose Piano	$50	Doll & Sons Upright	$250
Ivers & Pond Upright	$80	Behning Upright	$50

SPECIAL—Some of the NEW 88-PLAYER PIANOS; also some fine ones slightly used, are on our selling floors at very lowest prices **$150-$450**

Three years allowed to test pianos. If not satisfied same amount allowed on any of our 300 new pianos in stock.

ROXBURY STORAGE SALESROOMS

Lowell Branch, 227 CENTRAL STREET, Lowell, Mass. Open Daily and Monday and Saturday Evenings Till 9 o'clock

THE VERDICT OF SHOPPERS

Our Fortieth Anniversary Sales which lasted one week were the greatest ever held in this store where great sales are of everyday occurrence.

Our Patrons have rendered their verdict of confidence which has grown on years of value giving.

OUR GREAT CASH SYSTEM enables us to offer the most for your money all the time.

Read our advertisements in the

BOSTON SUNDAY PAPERS

If you can't come to the store ORDER BY MAIL

HOUGHTON & DUTTON CO.

"New England's Great Cash Store"

BOSTON, MASS.

OVER THE MERRIMACK

Another Bridge May Be Constructed as Result of Erection of Shoe Shop in Manchester

MANCHESTER, Nov. 25.—Work has been started on moving in the machinery and boxes to the just completed East Central plant of the W. H. McElwain shoe shop. The contractor has practically completed his work in the erection of the plant, begun last spring and within a week or ten days the employes will be at work in the big new plant.

This means much for the West Side, for with the aid of this plant, with its 500 employes, ward 8 residents expect within a comparatively short time to have another bridge over the Merrimack river at the south end of the ward. That will give a great boost to the section, which has been the dreams of the West Side for years. It looks like realization now, and today, with the start of the work in the completed factory, will be marked as a red-letter day in the plans.

SUIT OF $2000

Lawrence Man Seeks to Recover Damages—He Alleges Malicious Prosecution on Charge of Larceny

LAWRENCE, Nov. 25.—John Rydings of Haverhill street, this city, has brought suit against John Kief, proprietor of the Star Lunch on Broadway, in an action of tort for malicious prosecution, the ad damnum being $2000.

It is alleged that several days ago, Kief caused the arrest of Rydings on a charge of larceny of thirty cents, claiming that he had received short weight in Rydings' market. Rydings was arraigned in police court at the time and was found not guilty by Judge Mahoney and discharged.

Rydings now brings the present action for alleged malicious prosecution for the purpose of recovering for the alleged damage and ignomy caused by his arrest. Rydings is represented by Attorney E. S. McAnally.

NORTH CHELMSFORD

Mr. and Mrs. Thomas Murphy of Princeton street observed their 20th wedding anniversary at their home Saturday evening. About 60 of their friends from North Chelmsford, Lowell and other places assembled at the home during the evening, and congratulated the happy couple, and presented Mr. and Mrs. Murphy with many beautiful gifts, all appropriate to the occasion.

A bountiful supper was served by the host and hostess, after which the remainder of the evening was given over to a social good time, musical and vocal selections being contributed by different members of the happy company. The serving of refreshments between the various numbers on the impromptu program was also fully enjoyed. At a late hour the gathering separated, all being unanimous in their verdict that this anniversary was one of the most successful ever held within their recollection. Mr. and Mrs. Thomas H. Murphy are the proud parents of one of the largest families in the entire town.

The boys of the Training school did not attend services at the North Chelmsford churches yesterday, their absence being due to an outbreak of sore throat among several of the boys during the latter part of the week.

Supt. Rufus E. Corlew thought it more prudent to keep all the boys confined within the precincts of the school in order to check the temporary trouble while in its early stages. Although 12 cases of sore throat were reported by the medical attendant on Saturday, these had dwindled down to two yesterday morning, neither of these being of a dangerous character.

Mrs. Hattie Blodgett, who for the past 50 years has been a resident of North Chelmsford, has removed to Lowell where she will reside with her sister, Mrs. George W. Brothers.

It was found necessary to resort to blasting operations at the Silesia Worsted Co. plant Saturday, in order to remove large boulders which were interfering with the progress of the work.

An organization of the young ladies of North Chelmsford was formed at a meeting held in the boy scout headquarters Friday evening. The new club will be known as "The Senior Girls' club" and its object is to promote sociability among the girls of the district, who are over 18 years of age. Mrs. D. Frank Small was present, acting as chaperon, and she consented to continue to act in that capacity.

DESTROYED BY FIRE

Summer Home of Mrs. Laura Shea in Pelham Burned to the Ground on Saturday Morning

A five-room bungalow, used as a summer home by Mrs. Laura Shea, together with a garage located at Gage Hill, was destroyed by fire Saturday morning. The fire was discovered by Miss Amy Young, who resides in the vicinity. She gave the alarm and scores of neighbors rushed to the burning building in an attempt to lend assistance or try to save some of the contents, but the fire had such a start before being discovered and burned so rapidly that it was impossible to save either the building or contents.

The bungalow contained a $600 piano, valuable paintings, rugs, furniture and china, upon which there was no insurance, and estimated at $1500 in value. The buildings carried but small insurance, reported at $700. Mrs. Shea is at a loss to account for the origin of the fire, her last visit to the premises being nearly a week previous. Her winter residence is in Manchester, N. H.

J. L. CHALIFOUX CO.
COR. CENTRAL & MIDDLE STS.

AFTER SUPPER SALE
5.30 TO 9.30 TONIGHT

Ladies' $5.00 Furs at $2.85
250 Black Australian Lynx Shawls and Large Muffs. All new goods.
Main Floor—Ladies' Dept.

Ladies' $8 and $10 Coats at $5.89
25 Long Coats in different styles and materials, almost all sizes.
Main Floor—Ladies' Dept.

Ladies' 69c Petticoats at 39c
5 Dozen Black Sateen Petticoats, 36 to 42 length, made with a double ruffle and dust ruffle
Main Floor—Ladies' Dept.

Children's 50c-$1 Bonnets at 19c
Slightly Soiled Bonnets in White Felt, Silk and Fur; ribbon trimmed.
Bargainland

Ladies' 39c Corset Covers at 16c
Corset Covers in sizes 34 to 46, lace and embroidery trimmed.
Bargainland.

Ladies' 19c Collars at 5c
Ladies' Fancy Lace Collars and Jabots, in a large variety of styles.
Bargainland

5c Toilet Soap at 3 Cakes for 5c
Glycerine and Oatmeal Toilet Soap, large size cakes. A little shopworn.
Bargainland

GLOBE TROTTER VS. MRS. VIENS

Case is Heard Before Judge Pratt at Jury Waived Session of Superior Court

The most important case in the jury waived session of the superior court this morning was that of Laurent Revel vs. Cordelia Viens of New Bedford and connected with the Merrimack hotel of this city. Mr. Revel is the well known globe trotter and his suit against Mrs. Viens is brought for the recovery of a certain sum of money which he claims he loaned the defendant a few years ago. The case was heard before a master, J. Gilbert Hill, from Dec. 17, 1911, to Jan. 27, 1912, at which time a decision was given in favor of the plaintiff in the sum of $5196.44.

The plaintiff's declaration is as follows: That for a valuable consideration the defendant made a promissory note payable to the plaintiff on demand, dated April 26, 1906, and given in the sum of $300, a copy whereof is hereto annexed marked "A." And the defendant owes the plaintiff the amount of said note and interest thereon.

And the plaintiff says that for a valuable consideration the defendant made a promissory note payable to the plaintiff on demand, dated May 21, 1909, and given in the sum of $500, a copy whereof is hereto annexed marked "B." And the defendant owes the plaintiff the amount of said note and interest thereon, at the rate of 10 per cent per annum.

And the plaintiff says that for valuable consideration the defendant made a promissory note payable to the plaintiff on demand dated Dec. 18, 1909, and given in the sum of $850, and the defendant owes the plaintiff the amount of said note and interest thereon.

And the plaintiff says that for a valuable consideration the defendant made a promissory note payable to the plaintiff on demand dated Jan. 28, 1910, and given in the sum of $250, and the defendant owes the plaintiff the amount of said note and interest thereon at the rate of 7 per cent per annum.

And the plaintiff says that for a valuable consideration the defendant made a promissory note, payable to the plaintiff on demand, dated March 3, 1910, and given in the sum of $250, and the defendant owes the plaintiff the amount of said note, and interest thereon.

And the plaintiff says that for a valuable consideration the defendant made a promissory note, payable to the plaintiff on demand, dated May 22, 1911, given in the sum of $1800, and the defendant owes the plaintiff the amount of said note and interest thereon, at the rate of ten per cent. per annum.

And the plaintiff says that on the first day of August, 1910, he lent to the defendant the sum of $150 which the defendant agreed to return to the plaintiff on demand, with interest thereon at the rate of six per cent. per annum. And the plaintiff says that he demanded the return of said sum, but the defendant refused and neglected to pay the sum.

Whereas the plaintiff says the defendant owes the further sum of $450, with interest thereon amounting to the sum of $28.60.

And the plaintiff says the defendant owes him the further sum of $320 for money received of the plaintiff by the defendant to the plaintiff's use, and the defendant owes him the said sum with interest thereon amounting to the sum of $8.10.

And the plaintiff says the defendant owes him the sum of $5020 with interest thereon to the further sum of $443.81, this last count being for one and the same cause of action as stated in the first eight counts.

The total of the amount loaned and interest as stated in the declaration is $5463.81.

When the case was heard by Lawyer J. Gilbert Hill acting as master, the latter gave his decision in the sum of $5196.44 in favor of the plaintiff. The decision was set aside and the case was brought before the jury waived session of the superior court, Judge Nathan D. Pratt of this city.

Mr. Revel occupied the witness stand all forenoon and he was questioned by Lawyer John J. Hogan, the defendant's attorney, relative to gifts Mr. Revel has made to Mrs. Viens.

This case is attracting considerable attention in this city inasmuch as both the plaintiff and the defendant are well known in Lowell. Mr. Revel is the globe trotter who went around the world twice on foot and who for some time has been making his home in this city. He claims that he has lived in hotels conducted by Mrs. Viens in New Bedford and Worcester and it was while on his trip around the globe that he met the latter. Later when his voyage was finished he again called on Mrs. Viens at her home in New Bedford and later at her hotel in this city.

Lawyers A. O. Hamel and William H. Bent appear for the plaintiff, while the defendant is being represented by Lawyer John J. Hogan.

Case Resumed

The case of James C. McLellan against Samuel A. Fuller, which opened before Judge McLaughlin at the civil session of the superior court on Thursday and continued all day Friday, was resumed this morning.

The plaintiff seeks to recover damages from the defendant, who is an attorney and who represented him in a case against the Moore Spinning Co. It is alleged by the plaintiff that Mr. Fuller lost the notice served on the company, as required by law, and that as a result a verdict for the spinning company was ordered. The plaintiff seeks to recover the amount that he was seeking against the Moore Spinning company.

The case was on when court adjourned at 1 o'clock and was resumed after the noon adjournment and continued through the remainder of the afternoon.

MAKES PLEA FOR BOYS

Judge Lindsey Says Give Them Fair Show

BOSTON, Nov. 25.—"I hope to see it made a crime to compel a 12-year-old boy to sit at a desk, forbidden to whisper, giggle and wiggle," said Judge Ben Lindsay of Denver to an audience which crowded Ford hall last night.

"Violence produces violence, in the school, the home or in the court. The policeman who swears at a boy will be sworn at in return. But there is a difference between violence and firmness. We can strengthen a boy by example rather than precept, by teaching morality in the concrete rather than in the abstract. And the second part of giving the boy the square deal is to eliminate the conditions which make for evil. As a general rule, I don't believe in corporal punishment.

"I'd rather fight conditions making for evil than fight the men and boys doing evil. The cause of evil, poverty and crime, is now being discovered, the same as germs causing disease have been revealed. I tell you, every child born into this world should have the privilege of a father's guidance and a mother's love and it is the fault of society in most cases when he doesn't. The square deal to the boy involves vast social, economic and industrial problems which can be solved only by a radical change of society.

"But I am not a socialist. I think the socialists want to travel faster than the roadbed will stand. That's why I am a progressive."

Judge Lindsey deplored the evil domination of special privilege. "We don't want charity," he said, "we want justice for the kids, and this means justice for their parents socially and industrially. Think where the millions given to charity come from, and see if the source isn't doing a thousand times as much harm as the charity is good.

GASOLINE TANK EXPLODED

Five Persons Were Taken Off Burning Barge in the Hudson, Just Before the Crash

NEW YORK, Nov. 25.—Five persons were taken off a burning barge in the Hudson river, near Piermont, yesterday just before a tank of gasoline exploded and destroyed the cabin, where they had been sleeping.

The barge had anchored for the night awaiting the arrival of a tugboat to take it down the river. Peter Olsen, the skipper; Mrs. Olsen and her two children and Mrs. Laura Anderson were aboard.

The fire started in the cabin while they were asleep. Olsen ran out on the deck and shouted for help. James Conan, of Rondout, a deck hand on one of a flotilla of barges passing, heard the appeal, and, with two other deck hands, put out in a rowboat and rescued the five.

EIGHTEEN INJURED

Two Trolley Cars Were in Collision During Heavy Snowstorm at Montreal

MONTREAL, Nov. 25—Eighteen persons were injured in a collision between two suburban trolley cars near here this morning. A heavy snow, falling at the time, is thought to have prevented one of the motormen from stopping at a switch to let the other car pass. Most of the injured passengers were cut by flying glass.

FOOTBALL RECEIPTS

The Amount That Yale Took in This Year Will Reach About Seventy Thousand Dollars

NEW HAVEN, Conn., Nov. 25.—Yale's football coaching headquarters were closed last night for this season. Head Coach Howe has gone home to New Jersey, and will devote the remainder of this school year to Y. M. C. A. work. He may study law after. Line Coach McDevitt has gone to Annapolis to drill the Navy guards this week, and Scully and Vaughan have gone to their homes.

Yale's football receipts for the season will amount to about $70,000. This includes $34,000 from the Harvard game; $28,000 from the Princeton game; $10,000 from the Brown game, and the remainder from the minor contests. This will be easily increased by $100,000 another year with the opening of the new concrete stadium at Yale and the game in the Harvard stadium.

Yale's outlook for next season is fair, with Talbott, Ketcham, Pendleton, Warren, Avery, Flynn, Carter, Arnold, Pumpelly, Markle, Castles and Cornell, of this fall's veterans, in the squad.

Ketcham, centre, will probably be elected 1913 captain next week. In case the present coaching system is continued, Spalding, Phillbin, Bomeisler and Cooney will probably be the coaching staff for next season.

TRIAL IS STARTED

Hawthorne, Quincy and Others Charged With Using Mails to Defraud Investors

NEW YORK, Nov. 25.—After a series of delays the trial of Julian Hawthorne, Josiah Quincy, former mayor of Boston, and others, charged with using the mails to defraud investors in mining stocks got under way today before Judge Hough in the federal district court. Before the work of empaneling a jury began, the case of John W. McKinnon, secretary and treasurer of the Hawthorne Mining Co., was separated from that of the other four defendants at the request of the government.

Preliminary to the examination of talesmen Damon Hall, P. H. Jones and Thomas W. Proctor, Boston lawyers, engaged by the defense were formally allowed to practice in the federal courts of this city.

MEN CAUGHT IN CAVE-IN

Some of Them are Seriously Injured

WILKESBARRE, Nov. 25.—Fifty men were caught behind a cave-in of the number two mine of the Barnum Coal Co. at Pittston today. Thirty of the men were taken out, some of them seriously injured. Others managed to make their own way out. It is not known as yet if any more men are in the mine. Rescuers are at work.

A DYNAMITERS' ARREST

Prevented Wholesale Explosions Planned

INDIANAPOLIS, Nov. 25.—Witnesses at the dynamite conspiracy trial today testified concerning "wholesale explosions" which the McNamaras were alleged to have contemplated but which were prevented by the arrest of the dynamiters at Detroit and Indianapolis in April, 1910. The explosions contemplated, as told by witnesses, were:

To blow up the locks of the Panama canal.

To blow up a building in Pittsburgh occupied by officials of iron and steel contracting firms which employed non-union men and also to blow up offices in other eastern cities.

To blow up the aqueduct and waterworks at Los Angeles and cause other explosions there that would "make it look like an earthquake."

To blow up a sleeping car to get rid of a stenographer formerly employed by the Ironworkers union because she "knew too much."

An assertion by Ortie McManigal that he was urged to go to Panama by J. J. McNamara as a dynamiter had been referred to by Dist. Atty. Charles W. Miller as one of the revelations to be made at the trial.

THE SOCIALISTS

Of America and Europe Urged to Resist Any Plan for War by Their Governments

BASLE, Switzerland, Nov. 25.—The socialists of America and Europe were called on by a manifesto issued today by the international socialist congress to resist any measures for war taken by their governments. The declaration was drawn up by Jean Jaures, the leader of the French socialists. The document says that if the Balkan war should spread to other countries it would be one of the greatest scandals in history because of the disproportion between the immensity of the catastrophe and the unimportance of the interests on which it would be based. Therefore, the socialists in the Balkans should hasten the end of the war, those in Austria-Hungary should oppose any contemplated attack upon Servia; those in Italy should prevent the sacrifice of Albania to Italian ambitions and those in England, France and Germany should force their governments to refuse help in Austria and Russia.

ENTERTAINED CLERKS

Mr. Mongeau Has Been in the Shoe Business 28 Years—All Had Enjoyable Time

Mr. and Mrs. George E. Mongeau tendered a reception to their clerks yesterday at their home on Fletcher street.

It was to honor the 25th anniversary of Mr. Mongeau's business career, he having been in the retail shoe business in this city since 1884.

Mr. Mongeau is a popular and very much esteemed citizen and well deserves the success that has crowned his efforts in doing an upright and honest business.

After the reception a dinner followed which was enjoyed immensely. All agreed that the "chop suey" made by Mrs. Mongeau herself won her the name of a real "Cordon Bleu."

Mr. Rosario Lussier was chosen toastmaster, being the oldest clerk in Mr. Mongeau's service, having been with him 22 years.

Mr. Lussier acquitted himself very nicely. Those called upon to speak made very appropriate remarks, which were warmly applauded.

Mr. A. Lebrun gave a few choice selections on the cornet accompanied by Mrs. A. J. Bernier, which were very much appreciated.

Those present were: Mr. R. Lussier, Philip Beauregard, Wilfred Gendreau, Arthur O. Montmarquet, A. J. Bernier, Tom Collins, Henry Boulais, Wilfred Moreau, Arthur St. Onge, Christos Lampus, Peter Perreault, Henry Savard, Albert Favreau, Isidore Trudel, Christos Fafarros, Peter Robarge, Ephrem Heroux and Henry Daigneau.

The guests departed at a late hour, wished Mr. and Mrs. Mongeau and their family health and prosperity.

REV. ANNA H. SHAW

Was Re-elected President of the National Woman Suffrage Association This Afternoon

PHILADELPHIA, Nov. 25—Rev. Anna H. Shaw was this afternoon re-elected president of the National Woman Suffrage association. The vote was: Dr. Shaw, 481; Laura Clay, Kentucky, 20; Catherine W. McCullogh, Illinois, 13; Jane Addams, Chicago, 11.

The re-election of Dr. Shaw was made unanimous.

$7000 Scattered in Road

NEW YORK, Nov. 25.—Seven thousand dollars carried in a satchel by James Phillips, of Monticello, Westchester county, was scattered over the road when he was rolled under an auto in Ardsley yesterday. Phillips had just sold some property and was starting for home with the money in bills of various denominations in the grip when an automobile operated by Wm. Jenks felled him. He suffered a broken wrist and contusions of the head. He gathered up his money before having his injuries cared for.

TODAY'S STOCK MARKET

NEW YORK MARKET

Stocks	High	Low	Close
Am Beet Sugar	54½	53½	54
Am Can	41⅞	40¾	40¾
Am Can pf 123	123½	123½	
Amal Copper	84½	83½	83¾
Am Car & Fn	60	59¾	59⅝
Am Cot Oil	58	57¾	57½
Am Locomo	46¾	45½	46½
Am Loco pf 106¼	106¼	106¼	
Am Smelt & R.....	80	78⅝	79⅛
Am Smelt & R pf ..106⅝	106½	106½	
Am Sugar Rfn 120½	120½	120½	
Anaconda	43⅞	42½	43
Atchison 107½	106¾	106¾	
Balt & Ohio 106⅝	105½	105⅝	
Br Rap Tran	91⅝	91¼	91¾
Canadian Pa 264⅜	262½	263½	
Cent Leather	29½	28⅝	28⅝
Ches & Ohio	80⅞	79⅛	80
Chi & Gt W	18⅜	18	18⅛
Col Fuel	38	36	36
Consol Gas 142½	141½	141½	
Del & Hud 168	167⅝	168	
Dis Secur Co	25⅜	25¼	25⅜
Erie	33⅜	33⅛	33⅜
Erie 1st pf	51½	51	51
Erie 2d pf	42½	42½	42½
Gen Elec 183⅜	182½	183¼	
Gt North pf 137⅝	137⅛	137⅛	
Gt No Ore ctf	45	45	45
Int Met Com	20	19½	19⅝
Int Met pf	66	65¾	65¾
Int Paper	13⅝	12½	13
Int Paper pf	52	52	52
In S Pump Co	26	26	26
Kan City So	27⅝	27¾	27¾
Kan & Tex	27¾	27¾	27¾
Kan & T pf	62	62	62
Lehigh Valley 175	174	174⅝	
Louis & Nash.....145½	144½	144½	
Missouri Pa	43⅜	42½	42½
Nat Lead	61	60½	50½
N Y Air Brake	82½	82	52½
N Y Central 114⅝	114	114	
No Am Co.....	83⅜	83⅛	83⅛
Nor & West 115⅛	115	115¼	
North Pac 124	123½	123⅞	
Ont & West	34¼	33⅞	33⅞
Pennsylvania 123¾	123	123	
People's Gas 115⅞	115⅝	115⅝	
Pressed Steel	37	37	37
Pullman Co 166½	165	165	
Reading 171⅞	170¾	170⅝	
Rep Iron & S.....	28	27	27
Rep I & S pf.....	80	80	80
Rock Island	25¼	24⅝	24⅞
Rock Is pf.....	48⅛	48½	48½
St L & S'n pf.....	77⅛	77¼	77½
St. Paul 114½	112⅞	113¾	
So Pac 110⅞	110⅜	110⅝	
Southern Ry	29⅝	28¾	28¾
Southern Ry pf....	81⅞	81¼	81¾
Tenn Copper	41	41	41
Texas Pac	23¾	23⅛	23¼
Third Ave	37½	37½	37½
Union Pacific	171⅝	170⅝	171¼
Union Pac pf.....	90½	84¾	90
U S Rub	58½	57⅞	58
U S Rub pf	103½	103½	103½
U S Steel	74½	73½	74
U S Steel pf	111¾	111	111¾
U S Steel 5s.....	102	101⅞	101⅞
Utah Copper	63¼	62⅝	62⅞
Wab R R pf	14⅜	14⅛	14⅛
Westinghouse	81⅜	80⅝	80⅝
W & L E 2d pf	31⅛	29½	29½

PROMINENT BANK

SENT SEVERAL MILLION DOLLARS INTO MARKET TO BE LOANED

Six Per Cent Was the Rate First Charged—Then the Rate Crept up Gradually Until Former Figures Were Reached

NEW YORK, Nov. 25.—A heavy tone prevailed at the opening of the stock market today. Losses were largest among the railroad stocks. Can. Pac. declined 1 3-8 and Lehigh Valley, Southern Pacific, Northern Pacific, Great Northern pfd. and Northwestern a point each. Losses of large fractions were well distributed elsewhere throughout the list.

Prices did not yield below the opening level, buying orders coming in which sent the list up a half point or so. Trading, however, came to a halt on the rally.

Wall street awaited the opening of the market with interest today owing to the publication since the suspension of business on Saturday of the award of the arbitration board in the eastern railroad engineers' case. After some moderate recoveries stocks fell abruptly again on publication of an unconfirmed report that hostilities had broken out between Austria and Servia. The secondary fall carried the list well under the opening figures, with especial heaviness in Reading and the trans-continentals. Bonds were easy.

Stocks continued depressed in the early afternoon. The failure of American bankers to obtain any part of the South African gold offered in London today and the prevalent high money rate helped the bears to force some liquidation. Call money advanced to 8 per cent.

Call money rose to 12 per cent. and this factor was utilized by the bears in driving down prices still further. Steel was offered freely and round amounts of Reading and other active issues were also sold.

The market closed heavy. A prominent bank sent several million dollars into the market to be loaned at six per cent, but when this supply was exhausted the rate crept up gradually until it reached its former figure.

Money Market

NEW YORK, Nov. 25.—Prime mercantile paper, 6. Sterling exchange easy at 4.80.90 for sixty day bills and at 4.86 for demand. Commercial bills, 4.80½. Bar silver 63. Mexican dollars, 48¾. Government bonds steady. Railroad bonds heavy.

Monday on call strong at 6@6½ per cent.; ruling rate 6; last loan 9; closing bid 8½; offered at 9.

Time loans steady; sixty days 6, ninety days 5¾, six months 5¼.

BOSTON MARKET

Stocks	High	Low	Close
Am Ag Chem Com	56¾	56½	56½
Am Ag Chem pf....	99¾	99¾	99¾
Am Pneu pf	23¾	23½	23½
Am Tel & Tel.....	42⅛	42⅛	42⅛
Am Woolen pf	80½	80⅜	80⅜
Arizona Com	4⅛	4	4
Boston Elevated ..122	122	122	
Boston & Maine....	97½	97½	97½
Cal & Arizona....	78¾	78¾	78¾
Fitchburg pf 121	121	121	
Franklin	9¼	9⅛	9⅛
Giroux	4½	4½	4½
Granby	74½	73¾	73¾
Indiana	16½	16½	16½
Isle Royale	36½	36½	36½
Lake Copper	30½	29⅞	29⅞
Mass Electric	18½	18½	18½
Mass Electric pf..	77	77	77
Mass Gas	93¾	93½	93½
Miami Cop	27¾	27¼	27¼
Mohawk	64	64	64
Nevada	23¼	22⅞	23
New Eng Tel 155	155	155	
Newhouse Mines ..	55	55	55
N Y & N H.....133¾	133½	133½	
North Butte	36	35⅝	35¾
Old Dominion	58	58	58
Osceola 111	110	110	
Shannon	14½	14¼	14¼
Trinity	5	5	5
United Fruit 183½	182	182	
United Sh M	51	51	51
U S Smelting.....	45	44⅞	44⅞
U S Smelting pf....	50½	50½	60½
Utah-Apex	3	2	2
Utah Cons	12	11¾	11¾
Wolverine	74½	74	74

BOSTON CURB MARKET

Stocks	High	Low	Close
Alaska Gold	8⅞	8¾	8⅞
Bay State Gas	29c	27c	27c
Butte London	44c	44c	44c
Butte Centre	9⅛	9	9⅛
Chief Cons	26c	26c	26c
Davis-Daly	2	2	2
First National	2	1⅞	1⅞
Lion Hill	93c	93c	93c
La Rose	2½	2⅜	2⅜
Majestic	41c	40c	40c
McKinley	2¼	2¼	2¼
Nev Douglas	3⅝	3¾	3¾
New Baltic	1⅝	1⅝	1⅝
Oneco	2	2	2
Raven	23c	23c	23c
South Lake	7	6⅞	6⅞
Stewart	2	2	2
Vulture	7⅝	7⅜	7⅝

Boston Market

BOSTON, Nov. 25.—Local coppers were in light demand during the early trading today with prices somewhat lower. At noon there was a rally and Wolverine advanced 2 to 74 3-4.

Exchanges and Balances

BOSTON Nov. 25.—Exchanges $19,698,620; balances $1,042,856.

Cotton Spot

NEW YORK, Nov. 25.—Cotton spot closed firm. Middling Uplands 12.31; Middling Gulf 13.05. There were no sales.

QUASH INDICTMENTS

Against Boston Elevated Officials

BOSTON, Nov. 25.—Indictments charging several division supts. of the Boston Elevated Railway Co. with perjury were quashed today by Judge Brown in the superior court. The indicted men were Joseph Webber, Thomas Williams, John H. Harrington, Herbert A. Pasho, John A. Smith and Karl S. Barnes.

The prosecution maintained that the superintendents made oath before the state board of conciliation during the street railway strike that employes had not been discharged because they belonged to a union.

Judge Brown decided that the board of conciliation had no jurisdiction over the defendants.

Snuff Trouble Settled

NEW YORK, Nov. 25.—Rabbi Abraham Geller of the Schonared Emunno synagogue, in Borough Park, Brooklyn, has resigned his charge and the differences in the congregation have been settled. Rabbi Geller is allowed $1500 by the conference committee appointed to adjust matters.

The trouble started some days ago when snuff was passed about during the services and everyone sneezed. There was a row and several persons dragged the rabbi from the pulpit. He had his assailants arrested, and it was then the members of the congregation split into factions got together and appointed a conference committee to see that there was no further scandal.

Rabbi Geller says the offer of $1500 is agreeable, and that he will study law.

Buried Suicide at Sea

BOSTON, Nov. 25.—The Booth liner, Christopher, which arrived here yesterday from Barbadoes, reported that Leslie Ferdinand Starkey, 24 years old, an English first-class passenger, committed suicide on Nov. 17, the day after the ship left. The body was buried at sea.

Starkey boarded the ship with a couple of friends. His baggage will be given to the British consul today.

DANGEROUS FIRE

Broke Out in Wareham Street Plant in Boston, But Was Kept Under Control

BOSTON, Nov. 25.—A fire in one of the districts in Boston where the firemen offer up a silent prayer as they drag the hose to the hydrants was discovered at daybreak yesterday in the building at 45-47 Wareham street, amidst the wood-working plants.

The blaze originated apparently from spontaneous combustion on the third floor of the building, which is five stories in height and of brick. Deputy Chief McDonough arrived on the first alarm and instantly ordered a second sounded more because of the district hazard than because of any great headway the fire had gained.

The structure is occupied on the first floor by the offices of the Southern Commercial Oil company, on the second floor by W. B. Hippler & Co., woodworkers; the third and fifth floors by D. F. Page & Co., and the fourth floor by J. E. Andrews & Co., furniture.

The total damage is estimated at about $3500, the firemen holding it under control only through heroic efforts inspired through appreciation of what might happen if the fire got away from them. The prompt discovery by a watchman on an adjoining street who had traced the smell of smoke over a block aided them materially.

The firemen brought their lines of hose into play from all directions amidst the maze of old buildings in the vicinity and were complimented by business men, who had been called to the scene by telephone, for their work.

Death Restores Estate

WATERBURY, Conn., Nov. 25.—Edward A. Camp whose home is near Stamford, will inherit nearly a quarter of a million by the death of his brother, Herbert P. Camp, in this city, yesterday morning, if the agreement the brothers made 18 years ago, is carried out.

The agreement was made after the death of the father, A. P. P. Camp, who left the boys wealthy. They tossed a penny to see which should take the entire estate, making the loser sole heir at the death of the winner. Herbert won. Edward is a poor man now and heads the money. For years Herbert Camp was known as the best dressed man in Waterbury. He scoffed at matrimony because o fa love disappointment.

A special meeting of the C. M. A. C. will be held tomorrow evening at 7.30 o'clock in the club rooms in Pawtucket street. As the meeting will be of great importance to all the members, all are requested to be present.

HELD IN $1000 BONDS

Lucille Cameron to Testify in Johnson Case

CHICAGO, Nov. 25.—Lucille Cameron, whose association with Jack Johnson led to the negro pugilist's arrest for alleged violation of the Mann white slave act was released from custody today in bonds of $1000.

The bond was signed by the young woman and her mother and was accepted by United States District Judge Carpenter who instructed the young woman to be present as a witness when the Johnson case comes to trial.

In the early stages of the case Lucille Cameron was looked on as a highly important witness against Johnson but with the presentation of other evidence the government decided that it would not be necessary to keep her in custody longer.

BANDITS FOILED

Dairy Driver Hid Money Under Seat of Wagon and Saved Two Hundred Dollars

NEW YORK, Nov. 25.—"I guess I'll just slip this roll under the seat," muttered Driver West of the Standard Dairy company of Bloomfield, N. J., as he reached the lonesome section of Allwood, on the outskirts of Passaic, early yesterday morning. "This is a good place to be held up."

The premonition saved the dairy company about $200, as West had no sooner placed the money between the folds of a blanket on the seat of his wagon, than three masked men jumped from the brush and conducted a regular old-time holdup.

"Get out of that wagon and keep yours hands up," was the order, and West obeyed with alacrity. The bandits' search was unavailing, as West had only 18 cents in his pockets.

$8,000,000 A YEAR

May Be Saved By Philadelphia as a Result of Investigation of Excessive Rates

PHILADELPHIA, Nov. 25.—Six millions a year, or a trifle more, annually is to be the saving of Philadelphians as a result of the bringing of the anthracite coal roads before the state railroad commission. So say the experts who have gone over the testimony given at the hearing, at which only the Philadelphia and Reading company has been attacked.

The experts figure that, as a result of the hearing, not only will the freight rates from the coal fields to Philadelphia be considerably reduced, but the railroad coal mine-owning companies will have to give up their control of retail yards and of barges which transport the coal.

But the inquiry will have a much wider effect, as it is to be continued to other large cities that think they may be subjects of discrimination. Harry E. Bellis, the freight rate expert, who was employed by the local business men's associations and by the city to get at the exact cost of hauling coal, has been approached by business men in other cities, including New York, and has been requested to take up the fight for them.

Railroad rate experts declare that had the railroads known of the great mass of evidence collected they would have offered to compromise, but now they are in the fight and will have to get out the best way they can.

Potatoes Are a Foot Long

HOOD RIVER, Ore., Nov. 25.—The record for potato production in Hood River Valley is reported by J. R. Steele.

Last May he planted an acre that had been alfalfa for ten years in Early Rose and Garfield varieties. They were irrigated twice. When he started to dig them he found the hills had run together so that each row was one continuous line of solid spuds.

Many of the plants had enough on them to fill a five-gallon can. Most of the spuds are a foot long and some weigh four pounds each.

The acre yielded 700 sacks, or 1400 bushels. Mr. Steele also raised a cabbage weighing twenty-eight pounds this summer.

LETTER OF SYMPATHY

Pres. Taft Writes to Family of Sen. Raynor

WASHINGTON, Nov. 25.—President Taft today sent the following message of sympathy to the family of Senator Raynor:

"Mrs. Taft and I extend to you our heartfelt sympathy in your great sorrow. Senator Raynor and I were warm friends and I feel deeply his loss. Maryland and the country loses a conscientious and able public servant."

SAMUEL GOMPERS

Is Said to be Threatened With Pneumonia and is Confined to His Hotel—Was to Have Welcomed Guests

ROCHESTER, N. Y., Nov. 25—Samuel Gompers, president of the American Federation of Labor, is seriously ill at his hotel here and is threatened with pneumonia, according to his physicians.

Mr. Gompers was to have welcomed the delegates to the annual convention of the building trades department of the American Federation of Labor, which convened this morning, but Vice President McDonald announced the fact of his illness from the platform.

LATHROP HAYNE

Secretary of the Carnegie Trust Co., Was First Witness at the Hyde Trial Today

NEW YORK, November 25.—Lathrop Hayne, secretary of the Carnegie Trust Co., was called to the witness stand today at the resumption of the trial of Charles Hyde charged with receiving a bribe while city chamberlain. He was followed by Orin H. Cheney, former state superintendent of banks.

Thanksgiving Necessities

For the best assortment visit our store. Knives, Forks, Spoons, Game Sets, Carving Sets, Percolators, etc., etc., at special cut prices. A few of the many specials: Roger's A1 1847 Knives and Forks, regular price $5.00 set. Special at $3.98. Rogers A1 Knives and Forks, regular price $4.00 set. Special at $2.98. Rogers A1 Tea Spoons, regular price $1.00 set. Our special at 69c set. Game Sets, 2 pieces, stag handles, best keen kutter steel, regular price $2.25. Special at $1.49. Carving Sets, 3 pieces, knife, fork and steel, stag handles, keen kutter steel, regular price $3.50. Special at $1.98. Carving Sets, 3 pieces, knife, fork and steel, genuine stag handles, finest quality steel, regular price $4.50. Special at $2.98. New line of Candelabras and Candle Shades just received.

GEORGE H. WOOD

WHOLESALE AND RETAIL. 135 CENTRAL STREET.

7-20-4 W. G. SULLIVAN'S

10c CIGAR

Factory output now at the rate of Thirty-five Millions Annually. By far the largest selling brand of 10c Cigars in the world. Factory, Manchester, N. H.

WHEN YOU ARE HUNGRY AND WANT A REAL GOOD DINNER TRY THE LOWELL INN

We Started Way Behind in the Race

By constant efforts we caught up with the procession, and by a strenuous spirit we have distanced all competition. And people are coming in crowds to find why this store is so popular and become in their turn regular customers. Exclusive agency for Crawford Ranges, Eddy Refrigerators. Stickley & Brandt Mission Furniture, Red Cross Sanitary Mattresses. All Furniture and Carpetings of the latest designs are some reasons why, and at prices that compel you to buy here.

A. E. O'HEIR & CO.

15 HURD STREET.

AN AUTOMOBILE STOLEN

Touring Car Belonging to E. A. Simpson

TAKEN FROM DUTTON STREET YESTERDAY AFTERNOON

Police Are of the Opinion That It Was the Work of a Professional Thief

A five passenger Lenox touring car belonging to Edwin A. Simpson, the contractor, was stolen from Dutton street yesterday afternoon, the machine having been left about opposite the Mathews' building while its owner was looking over some work which was being done in the bed of the canal.

It was shortly after 2 o'clock when Mr. Simpson drove into Dutton street and after bringing his car to a stop nearly opposite the Mathews' hall stopped the engine and alighting crossed the railroad tracks and went into the canal where men were at work.

Half an hour later he left the canal and looking towards the place where he had left his automobile found it was gone. He inquired of several people who were in the vicinity if they had seen any one take the car, but no one was able to give him any information.

After making a careful search of streets in the vicinity Mr. Simpson reported the matter to the police and within a short time the police of various cities and towns in this vicinity were notified of the theft and given a description of the machine which is a battleship gray with blue trimmings and bore license plates numbered "17659."

It was evident that the person who stole the machine was familiar with automobiles for it was necessary to crank the car before it could be operated. Mr. Simpson afterward remembered that while he was in the canal he heard a machine start up but did not think that any one was cranking his machine.

The police are of the opinion that the automobile was stolen by a professional, who in all probability was accompanied by a pal who assisted him. The stealing of automobiles has become so prevalent in many of the large cities that it was only recently that Supt. Welch sent out warning to automobile owners to exercise care when leaving their cars standing in the street.

MURDER IS CHARGED

Suspect Was Placed Under Arrest

PROVIDENCE, Nov. 25.—Pasquale Perrino, 35, was arrested after a long automobile chase this noon, charged with the murder of Guiseppe De Rosa early yesterday morning during a street brawl in the Italian colony on Spruce street.

Perrino is said to be one of the four men who attacked De Rosa, and while he declares that he did not do the stabbing the police claim to have sufficient evidence to warrant holding him on a murder charge.

The stabbing occurred at 1 a. m. yesterday, and immediately afterward an automobile load of police was on Perino's trail. He was trailed through several Italian sections and yesterday was located at Cranston, on Eden Hill.

Before the fight Perrino wore a mustache, but when arrested his upper lip was nearly shaven. He told the police that he stayed out in the woods after the fight all the rest of the night. He says De Rosa made an insulting remark about his wife, and that he pushed him because of that, but he maintains innocence of the stabbing.

Crew Rescued

NEW HAVEN, Conn., Nov. 25.—The schooner Hortensia of Machias, Me., grounded off Savin Rock on the west shore of the harbor last night during a heavy blow, filled and sank. Her decks are under water. The crew of five was taken off and brought to this city. The schooner was bound from New York for Eastport with 350 tons of coal, under command of Capt H. M. Clark.

SOCIAL AND FRATERNAL

Protection lodge, No. 43, of the American benefit society will hold its annual installation of officers this evening in Pilgrim hall on Palmer street. The exercises will commence promptly at 8 o'clock.

Deputy Supreme President Albert Young of Haverhill with other representatives of the Merrimack Valley lodges will install the officers. A large attendance of members is urged.

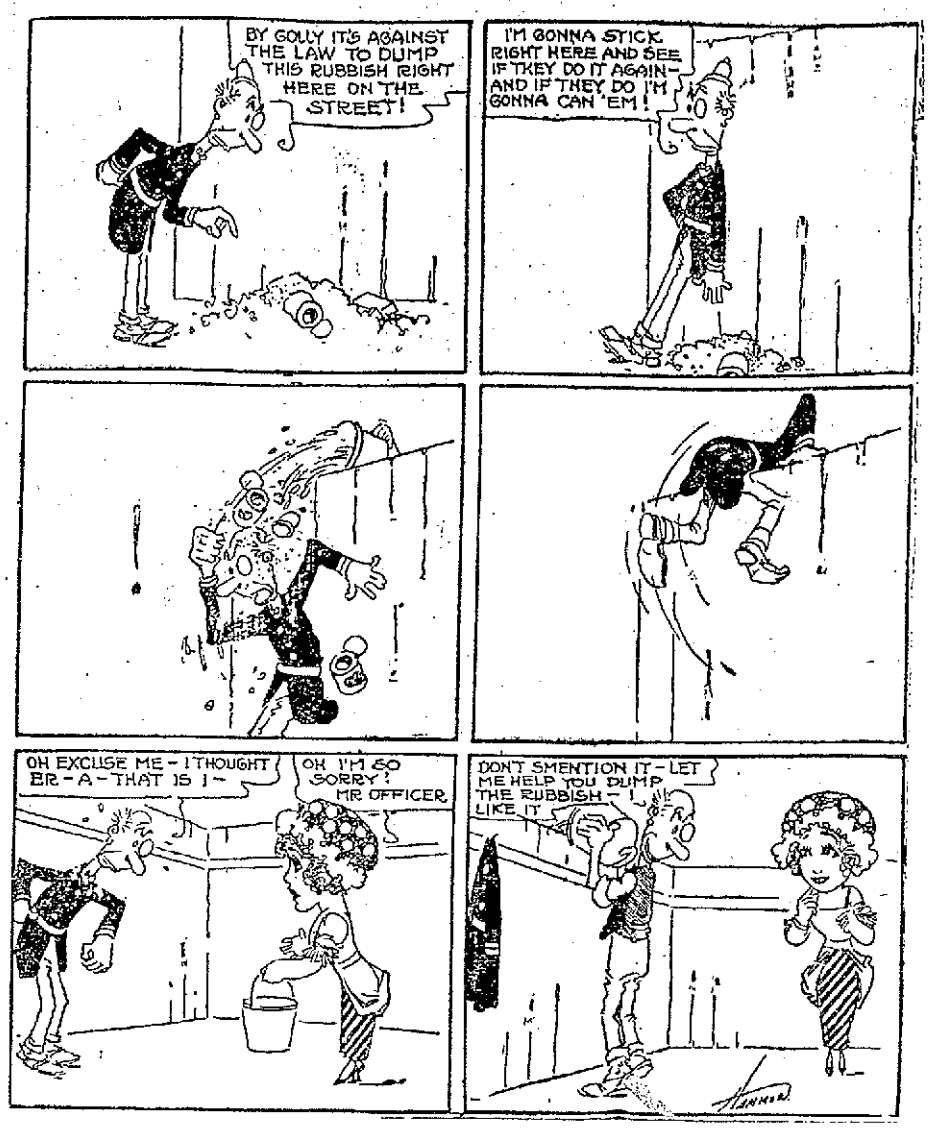

ALGY THE COP

GREAT PRAISE FOR 6TH REGIMENT

Regular Army Officer Compliments the Men on Their Fine Work

BOSTON, Nov. 25.—Col. Priest and the officers and men of the 6th infantry have every reason to be pleased with the report on that regiment during the Connecticut maneuvers, of 1st Lieut. R. E. Beebe, 14th United States infantry, detailed with the command as official observer for the war department. But four officers and 18 enlisted men were absent from the tour, the report giving the total strength present, officers and men, as 777. In his general comments Lieut. Beebe says:

"This regiment is now an excellent organization and if its present personnel could be retained and new recruits obtained it would be a good regiment at the end of one month. I do not mean by the end of one month. I do not mean by this that its training would be complete. But it should be ready for hard field training. With the sanction of the federal government behind it, discipline for war could be established in this regiment in a reasonable time."

As to the officers the report says:

"They are a competent, enlightened, enthusiastic set of men and can keep the regiment in good condition. There is a general pride and enthusiasm in the regiment which is very encouraging. It is excellent as a regiment."

Lieut. Beebe says of the commissary department:

"Great energy and intelligence was shown by the commissary department of the regiment."

The report states the arms of companies A and C were not in good condition. Those of other companies were in good condition. Transportation equipment was good and very well handled. Two horses to a wagon proved insufficient for the steep hills of western Connecticut. Four should be used in such country.

Lieut. Beebe's answers to the series of questions propounded by the department are:

1—Observance of military courtesy. Answer: "Very good."

2—Relations of officers and enlisted men. Answer: "The relations were military."

3—Promptness and orderliness of all assemblies for drill or instruction. Answer: "Assemblies were prompt and orderly."

4—Reveille formations (attendance of officers and enlisted men), promptness, completeness of uniform at. Answer: "On mornings when camp was moved, packing of property was proceeded to at once without reveille formation. Arrangements seemed satisfactory. Officers were up with the men. No criticism of reveille."

5—Observance of taps. Answer: "No calls were allowed in camp. Lack of definite signals seemed a disadvantage. Camp had to be made late on several occasions. Very little noise after hours."

6—Absenteeism from drills or other instruction. Answer: "Attendance was excellent."

7—Use of liquor in camp. Answer: "None observed."

8—Conduct of men off duty in and out of camp. Answer: "Appeared well behaved at all times."

9—Straggling on the march or at maneuvers. Answer: "Almost none."

10—Esprit of organization. Answer: "Very good."

11—Supervision by proper officers of records and rosters, of camp police, of company messes. Answer: "Excellent."

Of the drill and instruction the report says the extended order drills were very good. The men were kept in hand during combat and showed intelligence. The deployments and use of combat patrols were satisfactory. Fire discipline on the 14th of August was "excellent." Marches were well conducted. Of the officers of the regiment the report says: "The officers of this regiment are good instructors and are able to improve their companies when opportunity offers. The regiment did very well at these maneuvers, but I agree with the inspector of last year that maneuvers of this character should not be given this regiment annually. More time for attention to detail should be given next year. This regiment is fit for campaigns of this character when such campaigns seem desirable."

The 2d battalion quartermaster, Lieut. H. H. Wheelock, comes in for special mention. He had equipped his battalion at home stations with ramps and runways and was thus enabled to load his section in excellent shape in 45 minutes. The report speaks of the staff officers of the regiment as carrying out their duties in an efficient and energetic manner. "The excellent showing made by this regiment as a whole at these maneuvers was due to its efficient staff officers."

If you want help at home or in your business, try The Sun "Want" column.

OUR GIGANTIC PIANO CLUB

MAKES IT A POSSIBILITY FOR YOU TO HAVE A PIANO IN YOUR HOME

THANKSGIVING DAY

$162.50 INSTEAD OF $275

FOF A THOROUGHLY

Good Upright Piano

Sold on Easy Terms of $1 Down and $1 A WEEK

NO INTEREST NO EXTRAS OF ANY KIND

Free Stool Free Scarf Free Tuning Free Delivery

The Piano is delivered into your home immediately upon the payment of One Dollar. You do not have to wait until THE CLUB IS FILLED. You get your Piano WHEN YOU JOIN.

Let us impress upon you the fact that these club pianos are worth $275, yet the club price is only $162.50 and club members have the privilege of paying for it at the rate of one dollar per week and still get it at the club price of $162.50. These club pianos are not to be confounded with the ordinary cheap pianos, but are good, substantial and thoroughly reliable Pianos manufactured by one of the largest, most reliable piano concerns in the country and are regularly sold elsewhere for $275.

IF THE PIANO IS NOT SATISFACTORY, AFTER IT HAS BEEN SELECTED AND TRIED FOR THIRTY DAYS, WE WILL GIVE YOU YOUR MONEY BACK.

RING'S LARGEST, MOST RELIABLE PIANO HOUSE

110-112 MERRIMACK STREET, LOWELL

Charles H. Hyde, Free on Bond During His Trial for Bribery

NEW YORK, Nov. 25.—Charles H. Hyde, formerly city chamberlain, is enjoying liberty during his trial on the charge of bribery. It is usual for a defendant to be kept in the Tombs while his trial is on, but Justice Goff decided to make an exception in this case. A. W. Fitzgibbons signed Hyde's bond after his indictment a year ago.

CHINESE ARE OPPOSED

To Granting Concessions to Russia

PEKING, Nov. 25.—President Yuan Shih Kai is striving to settle the controversy with Russia without an open clash. Russia is trying to gain certain concessions in Mongolia to which the entire Chinese nation objects, and strong demands are made that the country fight rather than submit.

ABOUT READY FOR JURY

Gibson May Know His Fate Tomorrow

GOSHEN, N. Y., Nov. 25.—Burton W. Gibson's fate will rest late today with the jury which has been trying him during the past week on the charge of having murdered his client, Mrs. Rosa Szabo, on Greenwood lake last July. Gibson declared today he was certain of acquittal. Robert H. Elder, Gibson's chief counsel, who was selected to sum up, thought he would complete his task within two hours. When he declared his case closed last Friday he was granted permission to call one more witness. Prior to the opening of court he had not indicated who this witness was.

Isador Wasservogel, who was to sum up for the state, said he would not require more than two hours to do so. Justice Tompkins, it was thought, would take an hour or perhaps a little longer to charge the jury. This would place the case in the jury's hands between 4 and 5 o'clock this afternoon.

HURRAH, BOYS!

Another lot of those fragrant genuine Manila cigars. Better than any previous lot of low price Manilas. Price is, as before, eight for 25c, or $3 for box of a hundred. Would be excellent value at 5c straight. Howard, the druggist, 197 Central street.

DROWN

All your sorrows, if they are caused from Piles, Old Sores or a Skin Disease, by using St. Thomas' Salve—Price 35c. All Druggists.

If you want help at home or in your business, try The Sun "Want" column.

We Are Very Thankful

While this shop has been open only a little while it has become firmly established in the good will of every man who honored us with his clothing trade.

Hundreds of P. & Q. Suits and Overcoats are now being worn in town. Men have taken us on our word; have investigated our statements; have proven their truth; have compared P. & Q. Garments with others of much higher prices and have expressed their perfect satisfaction.

Our shop will be closed on Thanksgiving Day, but it will be open right up until late the evening before. Why not eat your Thanksgiving dinner in a new P. & Q. Suit, and have something additional to be thankful for—a five dollar note saved tucked away in your pocket? Suits in every late Metropolitan style and a wonderful wealth of fabrics await your selection.

PRICES NOW AND ALWAYS $10 LOWEST IN PRICE to $15 HIGHEST IN QUALITY

48 CENTRAL ST. The P & Q Shop OPP. MIDDLE ST.

P. & Q. Shops: New York; Waterbury, Conn.; Worcester, Mass.; Lowell, Mass.; Trenton, N. J.

For Thanksgiving

Carving Sets; For Chicken and Turkey

TABLE CUTLERY

You'll want your table to be well dressed for Thanksgiving Day, and it won't be so with poor cutlery. We have an elegant line to select from.

FIREPLACE GOODS

Andirons, Fenders, Screens, Shovels and Tongs, Brushes, Wood Baskets.

The Thompson Hardware Co.

POLICE BREAK UP GAME OF BANKER

Eighteen Gamblers Arrested in Raid on House in Suffolk Street Yesterday

A red hot game of "banker" was in full swing in a house at 336 Suffolk street early yesterday morning when a squad of police under the direction of Sergt. Giroux forced an entrance to the place and gathered in 18 men before the latter realized that the blue-coated custodians of the peace had raided the house. The men were gathered in without the least particle of trouble and they were taken in the police patrol to the station where they were charged with being present at a game on the Lord's day. Sergt. Giroux was assisted in making the arrests by Patrolmen Gennell, Healey, Gillis, Guthrie, P. Connolly and Tsaffaras.

The police have received complaints of gambling in the Greek district and at various times have succeeded in breaking up many gambling joints, but yesterday morning's raid was one of the most carefully planned and best carried out that has occurred for a long time.

The players were so interested in the game that they did not know that the police were in the building until the officers entered the room and then there was no chance for the men to escape.

Among those placed under arrest was James Prokos, the well known wrestler, also several coffee house proprietors. The latter may be requested to appear before the license commission at a later date to explain how they happened to be present at the game.

The men who were placed under arrest gave the following names: Thomas Pareolops, John Costas, James Trafaly, Gustus Arvanity, Michel Kanomeckz Christos Jiogos, Stamatez Mongakos, George Kiriacogints, Diminitis Boinis, Nicholas Rallis, James Daskalopolous, Anastalos Kyreathis, James J. Prokos, William Lollos, Peter Coumoudourgas, Constantine Conderos, William Banos and George Andreus.

The news that there had been a raid and a large number had been arrested soon reached the ears of the bail commissioners and four who have the authority to bail prisoners hot-footed it to the police station and when they arrived there was a battle on as to which would rake in the most money for commissions, but outside of a passage of words there was no trouble.

In court this morning each of the gamblers pleaded guilty to being present at a game and Judge Enright fined the 18 men $3 each.

Sent to House of Correction

Joseph Carney and Bertha Cummings, charged with lewd and lascivious cohabitation pleaded guilty to the complaint and after the merits of the case had been considered by Judge Enright both were found guilty, Carney being sentenced to six months in the house of correction while the woman was ordered to pay a fine of $75.

A second complaint charged Carney with assault on Thomas F. Meehan on July 29th and after pleading guilty Carney was sentenced to one month in the house of correction the sentence to take effect upon the expiration of the sentence of six months.

Meehan, who is 18 years of age, and resides at 22 Ames street, testified that Carney assaulted him on July 29th without any provocation whatsoever.

Wanted Husband Sent to Jail

Mrs. Joachnir Wojtowicz was anxious to have her husband, who was charged with drunkenness, sent to jail, but inasmuch as it was the man's first appearance the court refused to comply with the woman's request. She said it was a case of a fight every Saturday night in order to get her husband's pay and if she did not get it then he would spend the greater part of it for drink, thereby neglecting to provide for the house. She also said her husband frequently struck her when he was under the influence of liquor.

Judge Enright impressed it on Joachnir that if he was brought into court again he would be sent to the house of correction. The prisoner said he would do better in the future.

The court then imposed a fine of $5, but this did not seem to satisfy the woman for she said: "I didn't come in here for fun, I want him sent away."

Violated City Ordinance

Hereafter when Henry J. Gray comes to town with his horse and carriage he will not allow it to remain in a street in the business section for a period of more than twenty minutes, for this morning he had to pay a fine of $10 for violating the law. Gray said he was a stranger and was ignorant of the ordinance but admitted that he had left his horse standing in Central street for two hours and 15 minutes.

Couple May Get Married

Charles Yutovich and Annie Smith have been keeping company for several months and the former has led Annie to believe that he was going to marry her. Annie had a pretty good account in one of the local banks and when Charley needed money now and then she came forward and turned the required sum over to him for she felt that they would soon be one and what was hers would be his, etc., but it seems that Charley has not been as attentive of late as he was several months ago, and feeling that she was in danger of losing him she asked him for the return of $100 which she claims to have loaned him. He failed to come to time and she swore out a warrant for his arrest and Saturday he was placed under arrest. In court this morning counsel informed the court that they were desirous of having the matter continued until Friday for negotiations were under way for the marriage of the couple.

Man and Wife Arrested

John Brown and his wife, Carrie E. Brown, the latter an elderly woman with two beautifully decorated eyes, pleaded guilty to being drunk. John was fined $6, after which his wife was called to the stand.

"Who struck you?" asked Judge Enright, referring to her blackened eyes.

"Nobody; I did it myself," was the response.

"Do you mean to say that you gave yourself those black eyes?" asked the court in a manner which intimated that he doubted the woman's story.

"Yes, sir; nobody put their hands on me."

"Send her to jail for four months," directed the court.

Other Drunken Offenders

James A. Henry, while under the influence of liquor, felt that he could do as he pleased in Middlesex street, but he found that he was mistaken and this morning he was ordered to pay a fine of $10.

John Shea was sentenced to five months in jail and the sentence was suspended on condition that he quit drinking and not abuse his wife.

Thomas Egan, Edward Linnehan, Andrew Savisky, John Smith and Mary Handley were fined $6 each; Timothy J. Sullivan was ordered to pay a fine of $5 for getting drunk on Sunday, and several first offenders were releasfied before the opening of court.

TURN HOSE ON STUDENTS

Dartmouth Men Forced Show to Halt

WHITE RIVER JUNCTION, Vt., Nov. 25.—Trouble approaching a riot was started in the streets here Saturday when the town firemen turned the hose on a crowd of Dartmouth students numbering more than 300, who had come from Hanover to the Crown theatre The interior of the theatre was damaged and the town authorities, police and firemen were powerless for a time to quell the disturbance. Townspeople and students were alike drenched with the streams of water. Many windows were broken and stores were more or less damaged by water.

During the height of the trouble a rush was made by the students upon the firemen, but counsel from some of the older Dartmouth men finally prevailed and on hearing that the college authorities had been notified and were on the way, the students dispersed, most of them walking back to Hanover on the railroad track. No arrests were made.

The Lorne Elwyn company has been playing in repertoire at the Crown theatre for several weeks and students have been in the audience several times, making little or no disturbance. Friday night they took offence at alleged remarks by the leader of the company in reference to the college, and a band of them came down apparently to break up the show.

This they succeeded in doing. When Mr. Elwyn came before the curtain to ask for a chance to give the performance he was hooted. While the uproar was going on inside a crowd had assembled outside and some one sounded the fire alarm.

The streams of water did not wholly check the students and when the audience poured out of the theatre about 9 o'clock, the curtain having been rung down, the trouble became worse. The hose was cut several times.

The selectmen of the town of Hartford were called out and the police, constables and deputy sheriff were on hand. During the melee Lorne Elwyn, fearing personal violence, made his escape over the hill back of the theatre. None of the other members of the company were molested.

PART OF BRAIN MISSING

Man Who Fell From a Train Leaves Hospital

NEW YORK, Nov. 25.—Martin Strahore, of Jefferson street, Yonkers, who was in a state of coma in St. Joseph's hospital in that city for several days, has been discharged as cured with part of his brain missing.

Strahore fell from a New York Central train near the Glenwood depot in Yonkers five months ago and was found by a watchman lying unconscious on the track with his skull crushed in.

He was taken to the hospital and Dr. Mendelsohn found an opening in his skull through which some brain tissues had escaped. The surgeons inserted a silver plate to close his skull.

Strahore gained consciousness for a while a week after the accident, but would relapse into a state of coma every few days. Three weeks after the operation his condition improved and he regained his senses completely. Finally his headaches passed away. He is now on his way to visit his parents in Europe.

CHOKE AND ROB VICTIMS

Bold Holdups Occur Simultaneously in N. Y.

NEW YORK, Nov. 25.—A thief jumped out of a doorway at Broadway and Rodney street, Williamsburg, early yesterday and attacked Jacob Rosen, of Long Branch, N. J., who was on his way to a railroad station. The robber seized Rosen by the throat and, after choking him, went through his pockets and obtained $4. Rosen was left lying semi-conscious on the sidewalk, where he was found fifteen minutes later by Policeman Kennedy.

An hour later a man, who said he was James Kelly, twenty-nine years old, was arrested. The police say Rosen positively identified the man as his assailant. In Manhattan avenue police court Kelly was committed in default of $2000 bail.

About the same time Aaron Knapf, of No. 194 Norman avenue, was having a similar experience at Norman avenue and Banker street. He was taking a short cut across McCarren Park, when a thug, who had been lying on the ground, suddenly jumped up, seized him by the throat and robbed him of 15 cents. The footpad was running away when Knapf started in pursuit, at the same time shouting. Policeman Kanson arrested the fugitive, who said he was William Gilbert, twenty-one years old, of No. 861 Manhattan avenue. Magistrate Dodd held the prisoner for a hearing tomorrow.

A. G. POLLARD CO.

THE STORE FOR THRIFTY PEOPLE

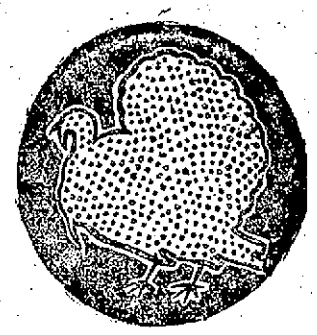

SUCH

Pre-Thanksgiving Values

As you will find here this week, are most attractive from an economical shopping point. Bargains of unusual importance; because we must make room for Xmas stocks. By the way, next week we'll have to begin to talk "Christmas" and "Shopping Early." It's time to be looking around.

BASEMENT BARGAIN DEPARTMENT

Boys' Clothing Section

Special prices on Boys' Winter Overcoats, Boys' Russian Auto and High School Coats. Latest Models. Newest Materials.

About 900 Boys' Overcoats at lower prices. The warm weather of the past two weeks forces us to lower prices on these garments. These COATS are all of this season's style, made of the latest cloths. BOYS' OVERCOATS, Russian style, made of good heavy cheviots, in blue and brown, with velvet and astrachan collars and half belt, sizes 3 to 10 years, $2.50 and $3.00 values, at only **$1.98 Each**

Boys' Russian and Auto Coats, made in the latest models and latest cloths in newest shades of gray and brown, also gray and blue chinchilla, sizes 4 to 17 years, $5.00 value, at only.....$3.98

Boys' Russian Auto Coats, made of fine melton, kersey and heavy Scotch mixtures, made with best trimming and latest models, with all around and half belts, for boys of 4 to 17 years, $6.00 to $7.50 value, at $4.98

Boys' Auto and High School Coats, made of all the new heavy Scotch fabrics, made in the newest models for boys of 10 to 18 years, $7.00 to $9.00 values, at.....$5.98 and $6.98

About 60 Dozen Ladies' Coat Sweaters, closed out from the jobber at half price. Ladies' All Wool and Worsted Sweaters, white, gray and red, in about 15 different styles to select from, short medium and long, with or without pockets. Sweaters made to retail from $2.00 to $3.00, only **$1.39 Each**

SEE DISPLAY, PALMER ST. WINDOW

Special Value in Men's Coat Sweaters at.....98c, $1.49 and $1.98 Each

SPECIAL IN BED COMFORTERS

About 15 dozen of LARGE SIZE BED COMFORTERS covered with fine silkoline and cambric, large variety of patterns, filled with good white batting, $2.50 value.....SPECIAL AT $1.89 EACH

BASEMENT BASEMENT

MILLINERY BARGAINS

ALL THIS WEEK

Next Week, the Hats and Feathers are to Give Way to the Books, Hence the Prices, Which Are Sure to Tempt You

Trimmed Hats that were $3.98, $4.50, $4.98, marked down to **$2.98**

Untrimmed Felt Hats, regular prices $1.25 to $1.98, marked down to 98c

Two-Tone Felt Hats and Velour Hats, regular prices $2.98 and $3.50. Marked down to $1.98

Children's Untrimmed Felt Hats, regular price 98c. Closing out at .....49c Each

A few more BEAVER HATS left from our sale at only.....$2.49

Palmer Street—Basement

THANKSGIVING WEEK

Rug and Drapery Dept.

WE WILL PLACE ON SALE AT SPECIAL LOW PRICES ALL THE FOLLOWING GOODS:

1000 Nottingham Lace Curtains

MILL ACCUMULATION OF SMALL LOTS AT ABOUT HALF THEIR REGULAR PRICES

39c a Pair instead of $1.00 and $1.25 a Pair.
98c a Pair instead of $1.50 and $1.75 a Pair.
$1.25 a Pair instead of $2.00 a Pair.
$1.50 a Pair instead of $2.50 a Pair.
$1.98 a Pair instead of $2.75 and $2.98 a Pair.
$2.50 a Pair instead of $3.00 and $3.50 a Pair.
$2.98 a Pair instead of $3.98 and $4.50 a Pair.
$3.98 a Pair instead of $5.00 and $5.50 a Pair.

Others in Extra Fine Grade at Same Savings

SCRIM CURTAINS, MANUFACTURER'S SURPLUS STOCK, 500 PAIRS IN WHITE, CREAM AND ARAB

79c a Pair instead of $1.00 | $1.25 a Pair instead of $2.00
98c a Pair instead of $1.49 | $1.98 a Pair instead of $2.98

Better Quality—Same Prices

MUSLIN UNDERWEAR DEPARTMENT

Unusual Values

Sample Drawers, made of fine nainsook or batiste, trimmed with dainty laces and exquisite hamburgs, $1.00 value for 59c
$1.50 value for.....$1.00

Sample Gowns, made of fine nainsook or batiste, trimmed with beautiful hamburg and very pretty laces, also hand embroidered, $3.98 value for $2.98
$2.98 value for.....$1.98
$1.98 value for.....$1.50

Small lot of gowns made of fine cotton, trimmed with very pretty hamburgs and torchon laces, $1.00 value marked down to.....69c
79c value marked down to....50c

Outing Flannel Gowns, made of very heavy outing flannel, in good full sizes, $1.00 value, marked down to 69c
79c value marked down to....50c

West Section—2d Floor

Pre-Thanksgiving Mark Down Sale In

LINEN DEPT.

Goods that have become soiled from being shown and some subject to slight manufacturers' imperfections. Especial values in regular size, medium, large and extra large Cloths, Damask Napkins, Crashes, Glass Linen, Towels, Tray Cloths, Carving Cloths, Lunch Cloths, etc.

PATTERN CLOTHS

72x86 inch (regular size) warranted all pure linen, a little soiled and some mis-weaves, no holes, regular price $3.00 each. Pre-Thanksgiving Price $1.79

91x91 inches square, medium large, round or square designs, worth $4.50 to $5.00 each.....Pre-Thanksgiving Price $2.25

90x90 inches square, extra large, satin finish, double damask, regular value $6.50 to $7.50 each.....Pre-Thanksgiving Price $3.50

In each of the above widths, we have several odd Cloths in lengths up to four yards (4 yards) long, at less than one-half (1-2) regular value, with slight imperfections.

ALL PURE LINEN DAMASK

75c Cream Damask.....Pre-Thanksgiving Price 59c Yard
$1.00 Pure White Damask.....Pre-Thanksgiving Price 79c Yard
$1.30 Pure White Damask .....Pre-Thanksgiving Price 98c Yard

ALL PURE LINEN NAPKINS

$1.49 Full Bleach 18-inch.....Pre-Thanksgiving Price $1.19 Doz.
$1.75 Full Bleach, 19-inch.....Pre-Thanksgiving Price $1.39 Doz.
$2.25 Full Bleach, 20-inch.....Pre-Thanksgiving Price $1.75 Doz.
$4.00 Full Bleach, 22-inch.....Pre-Thanksgiving Price $2.75 Doz.

CRASHES AND GLASS LINEN

12 1-2c and 15c Crash and Glass Linen— Pre-Thanksgiving Price 11c Yard

GUEST AND FULL SIZE TOWELS

33c Guest Towels.....Pre-Thanksgiving Price 25c Each
39c Full Size Towels.....Pre-Thanksgiving Price 29c Each
Another 50 dozen lot of Brown's "Shamrock" Linen Towels, size 21x38, tape border, at.....29c Each, or $3.00 per Dozen
Extra value in TRAY CLOTHS at.....25c, 39c and 59c Each

SPECIAL ODD NAPKINS

About 50 dozen high grade odd Nepkins in large size only, 24 and 27 inches, can be conveniently used for Tray or Carving Cloths and you can purchase any number you want. Napkins regularly worth from $7.50 to $10 per dozen. Pre-Thanksgiving Price 29c and 39c Each

Everything Bought in This Sale Will Be Hemmed Free Until Thanksgiving

Palmer Street Left Aisle

Christmas Fancy Work

A broader and more attractive assortment of STAMPED NOVELTIES than we have ever shown before, and the materials for the working. New designs in Pillow Covers, Scarfs and Centre Pieces, Doilies, Trays, Towels, Pillow Slips, Shirt Waists, Aprons, Bags, Shaving Pads, Telephone Lists, Match Scratchers, Handkerchief, Glove, Jewelry, Puff, Rubber and Brush Broom Cases, Baby's Pillow Cases, Carriage Robes, Jackets, Caps, Bibs, Dresses, etc. MADE EASY UNDERWEAR in Night Gowns, Corset Covers and Combinations and all materials. D. M. C. Crochet Cotton, Columbia Yarns in Germantown, Floss, Scotch, Saxony, Spanish Eiderdown, Ice-Wool and Angora.

SPECIALS—Satin Pillow Tops at 39c, regular price 75c.
Velour Pillow Tops at 49c, regular price $1.00.

East Section Centre Aisle

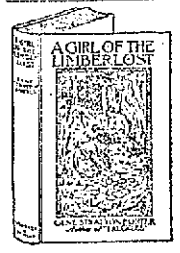

Book Store

Will Open in a Few Days

We have just received a Case of "Rebound Copyrights" and offer them this week. Were published at $1.50, now.....45c Each

Depot Master	Island of Regeneration
Butterfly Man	Cape Cod Stories
House of the Whispering Pines	Trail of the Lonesome Pine
White Sister	Freckles
Window at the White Cat	Girl of the Limberlost
Beechy	The Rose in the Ring
Mary Jane's Pa	The Game and the Candle
The Climax	Half a Chance

These are only a few of the titles at this price. We have hundreds of others, all at.....45c Each

Palmer Street Centre Aisle

COME AND SEE THE DEMONSTRATION OF THE

O-CEDAR POLISH MOP

IN OUR MERRIMACK STREET BASEMENT

Makes Hard Work Easy

Make your hardwood floors sparkling clean without back-breaking stooping. The price is $1.50 complete and you will find it will soon pay for itself in the work and time it saves.

Merrimack Street Basement

THANKSGIVING DAY CUSTOMS

Ready for the Sacrifice

We are going to Have Pumpkin Pies for Thanksgiving

A Pair of Big Ones

On the Farm

Select Your Own Turkey

WHILST Thanksgiving Day is theoretically a day set aside by authority of the President of the United States and the Governors of the States for thankfulness for the many blessings which have come to us through the grace of a bountiful Creator, yet the mode of observing it has changed with the passing years and in many features changes each year. Its religious aspect is the same in principle, and those who enter into the spirit of the day still attempt in appropriate ways to show their appreciation of the generous favor of the Almighty, although they may not as in former times attend divine service or go through the day with a long, sober face as if there was no joy or gladness in the occasion. The Puritanical spirit of the people who lived in the days when Governor William Bradford in 1621 sent out a proclamation ordering the people to spend Thanksgiving Day in prayer and rejoicing over the plenteous harvest of that year lives in the minds only of a few of the present generation. In consequence of this Thanksgiving has taken on a different aspect. Religious services are well attended and at nearly all of those there is a collection taken for the benefit of the poor or donations to some charity, and prayers are offered in thanks for the many blessings our land has enjoyed. The long sermon forbidding this or that amusement is a thing of the past, and the people leave the house of worship in a spirit of kindness to all mankind.

History tells us that in the early days in some of the Protestant colonies there was a Puritanical hatred of Christmas, as it was known as a relic of Popish mummery, and when a day of thanks was set apart such "superstitious meats" as baron of beef, boar's head, plumb-pudding and mince pie, all redolent of memories of the ancient feast, were eschewed in favor of turkey and pumpkin pie. The colonists were so pleased to celebrate Thanksgiving in this fashion of feasting especially after they were compelled to listen to a long sermon, that they began to appoint frequent Thanksgiving Days—sometimes for reason of victory over the Indians, then for the arrival of a supply ship or a bountiful harvest. Usually the day set occurred in August, especially if it was in thanks for the harvest. Finally, in 1684 Massachusetts declared it to be an annual and legal holiday, and all the New England Colonies followed her example. In those days Thanksgiving in its religious character was rather curious. On one side was the minister whose duty seemed to be to predict the most direful things and his sermons consisted of warning to the people of the awful things to come, while on the other hand the people were told to rejoice and give thanks on that day even though the pit yawned on the day before and the day to come. The whole thing was a paradox, for the wives were compelled to stay home and prepare the dinner, yet they were soundly berated by the ministers for being absent. Many of the sermons aimed at the preference for the flesh pots over spiritual things, but after the discourse the preacher frequently went to dine with one of his parishioners and enjoyed the dinner prepared by the mistress of the house whose absence he had commented on in the pulpit an hour before. The sermons seldom touched on fasting, but they included the political topics of the day, whether local, state or national. On one occasion at a Thanksgiving service a Federalist pastor in Connecticut prayed—"And, Oh Lord, endow President Jefferson with a goodly portion of Thy grace, for Thou, oh Lord, knowest that he needs it!"

The festal trait of the day at that time seems to have been entirely in the hands of the women of the family who for days before worked quietly to prepare a feast and the deep religious gloom which pervaded the household during those years was in a measure lightened by the sunlight of the well cooked Thanksgiving dinner. A well fattened turkey at one end of the table and chicken pie at the other were the principal articles on the menu of the well-to-do man's Thanksgiving feast. The middle class had the chicken pie and a small turkey, while the poor feasted on the pie alone. But every table, rich or poor, had a fowl of some kind, and usually a pitcher of cider to wash it down. A pie made of pigeons, too, was a favorite Thanksgiving dish. Strangers were made welcome and not even a tramp was turned away. Unfortunately, this hospitality seems to have been based on a superstitious fear of bad luck rather than a genuine case of charity. In Colonial days in Rhode Island and Connecticut, venison or bear meat was substituted for turkey, and at one Thanksgiving feast a rather curious incident occurred which was duly recorded in a newspaper published at that time. It seems that while a Thanksgiving feast was in progress, it was learned that the deer which was being served had been shot on Sunday. The diners, thereupon, stopped eating and held a council, which ended by sentencing the Indian who killed the deer on "ye Lord's Day," to be punished by receiving thirty-nine lashes, also that he must return the money he received for the animal. Their conscience being satisfied they proceeded to finish the dinner by eating all that was left of the venison.

About the middle of the last century a new custom was introduced—that of making Thanksgiving calls, and for a time it rivalled New Year's Day in this respect. In those days Ward McAllister and Peter Marie were the beaux, and they set the fashion as to who was who in society by calling at these particular homes. A man named Turner, of whom little is known, seems to have been among the favored for the society columns of the newspapers of that period give interesting accounts of the Thanksgiving revels held at his home in lower Fifth Avenue. It seems that on Thanksgiving Day he served a particularly seductive egg-nog which was sipped through a straw. A box of the finest cigars was offered to the guest who could drink three of these egg-nogs. Tradition has it that Ward McAllister was the prize winner on several occasions.

The foolish fashion of masquerading in all sorts of hideous garbs on Thanksgiving Day, too, originated in New York. The senseless custom extended no further, and seems to have almost entirely died out. There never seemed to be any real reason for the custom, unless it was a revival of the fashions practiced on Guy Fawkes Day in England.

Since 1863, custom has prescribed that the last Thursday of November be set apart as Thanksgiving, and each year the President of the United States issues a proclamation in which he recommends that the people cease from their ordinary occupations observe the day with proper ceremony. These proclamations are practically the same each year and none of them have been especially brilliant literary efforts. A proclamation by the Governor of each State is necessary to make the holiday a legal one, and these are likewise merely perfunctory papers apart from the recommendation that the people give thanks for the many blessings which have been bestowed upon our land.

The Thanksgiving dinner, even with the high cost of living staring the housewife in the face, becomes more elaborate each year. Custom prescribes that the turkey shall be king and the farmer prepares the king for the table, and all over the country turkeys are raised and fattened for the feast. In many instances this year the housewife has visited the farm and selected a special bird for her Thanksgiving table. In this way she saves the profit of the middleman and is absolutely sure that she is not serving a tasteless cold storage product. Pumpkin pies, too, form a part of nearly every dinner on that day, and while they are inexpensive in themselves the eggs and other ingredients used in their makeup are costly, and while Madam is at the farm selecting her turkey a pumpkin is added to the order.

Altogether the Thanksgiving Day of the present age is a happy blending of thankfulness to the Creator for every good and perfect gift and rejoicing over His manifold mercies.

"And we make and keep Thanksgiving
With the best the house affords;
Since if we live, or if we die,
We know we are the Lord's;
That out of His hands of mercy
Not the least of us can fall,
But we have ten thousand blessings
And we cannot name them all."

RELICS OF COLONIAL THANKSGIVING DINNERS

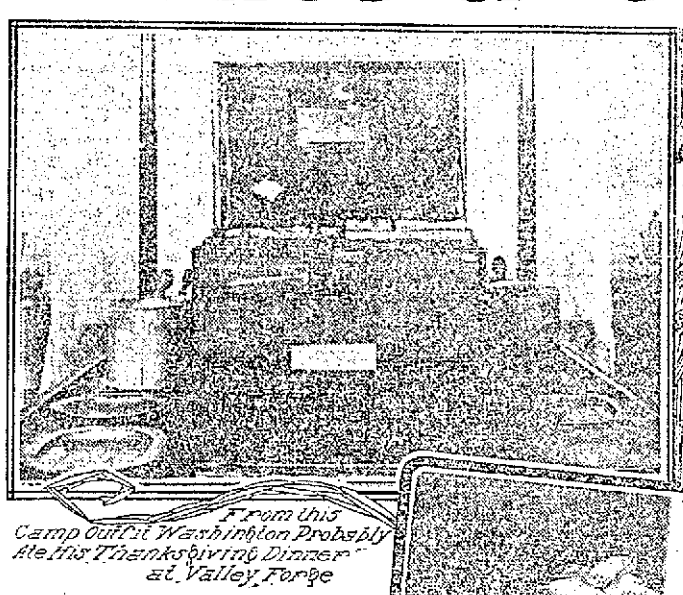

From this Camp Outfit Washington Probably Ate His Thanksgiving Dinner at Valley Forge

Fan, "Back Comb," Slippers and Medallion of a Colonial Maid

Colonial China that Graced the Copp Family's Thanksgiving Table

Colonial Collection of Cups, Saucers and Soup Tureens

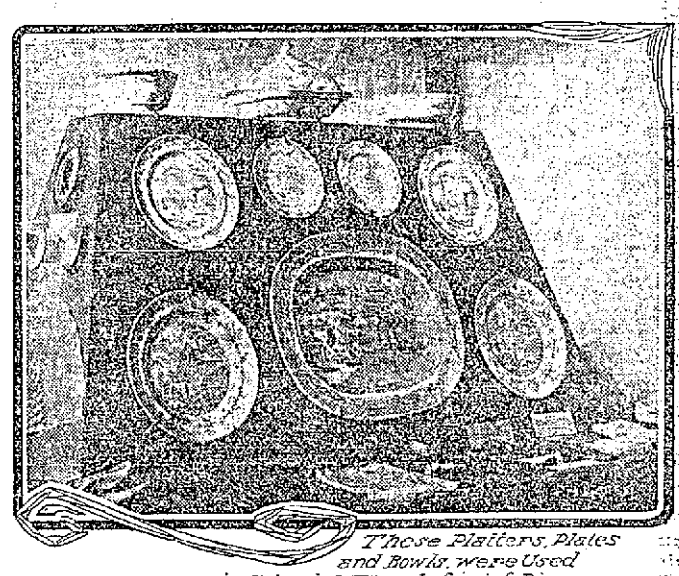

These Platters, Plates and Bowls were Used in Colonial Thanksgiving Dinners

"THANKSGIVING DAY! And in the jails and hotels and the boarding houses and mansions of America there is supposed to be a Thanksgiving dinner with turkey and cranberry sauce! People too poor to buy these features of the meal can usually get them "in a basket" from some charity organization or go in a body and be fed by various associations which make it a point to see that epicurean patriotism is kept alive and nourished on this annual feast day.

At the original Thanksgiving Day the Mayflower folk did not even have turkey. Amidst a cargo of rare old furniture and china that was to enrich and give social prestige to later generations they abstained and gave verbal thanks that they had been saved from the peril of the sea and permitted to find a home in the new land. Thanksgiving Day then was a fast day. Giving up every sort of occupation and spending the time in Bible reading and prayer, the Colonists regarded it as an annual occasion of much solemnity.

Not until thirteen years following the settling of Massachusetts did Thanksgiving Day receive official state cognizance, although it was generally observed by church going and—after a few years of stern fasting—a better dinner than was served on week days. By degrees, the feature of the great Day became the dinner that always accompanied it. And thanks to the substantial manner in which things were fashioned in those times and to that propensity of the New Englander to save everything that wouldn't spoil, a very clear idea of the table arrangements and costumes of the guests can be had.

At the National Museum at Washington, D. C., there are several cases filled with clothing, jewels, cutlery, dishes and glassware which graced Thanksgiving feasts way back in Colonial days. On little tags attached to various articles are names of the great families of early New England, of New York and of Maryland and Virginia. The descendants of the pioneers have come to realize that the nomadic lives led now do not admit of proper caring for such precious relics and have entrusted them to the care of the Government.

In one exhibition case a table, set at an angle of forty-five degrees, shows the sort of chinaware and cut-glass used at a long-gone Thanksgiving Day dinner by members of the Copp family. Nobody could mistake the purpose of the great blue china dish that ornaments the centre of the table. In it the turkey was placed and served "entirely," as the French waiter expresses it.

No side dishes, with little dabs of this and that, marred the idea of plenty. The vegetable dishes all came upon the table and from them portions were placed in the saucers and plates shown with the service. First a soup tureen, of vari-colored china ornamented by a griffin's head, was brought in. This and the long-handled pewter soup-spoon are shown at the Museum. The soup plates held enough for three such "helpings" as will be fashionable this Thanksgiving Day.

After that came the dinner proper. Around the plates were arranged individual jelly dishes, with tops and little glass feet. Celery was placed in a huge round glass vase and ornamented the centre of the table. The massive cut glass and china "general" salt cellars would fill a modern germ crank with horror, but the Colonists thought them very effective.

Wine glasses were used in the gayer States of Maryland and Virginia, whose settlers were mostly cavaliers of England, it must be remembered. In the Copp collection these wine glasses have remarkably thick, stubby stems. Some, meant for cordials of home make, are slender and dainty in the body but supported by a stand not likely to be knocked over.

The squashes, hominy and parsnips, sweet and white potatoes, the roast pig and the various brandied fruits, preserves and pickles were all placed on the table as one course. There was no makeshift possible in such times. A dinner service had to be extensive and complete. Far more pieces of china were used at such a dinner than today—it was in the silverware that the shrinkage is perceptible.

Drinking glasses were either very thick and round with clumsy stands or straight and unornamented in any way. And in the early days, most of the knives and forks, spoons and cream pitchers and sugar bowls were of pewter.

After the soup course and the roast pig—the luscious home-cured ham was almost forgotten—the turkey was brought in by a grinning servant, or by one of the family. Gravy "boats" were placed beside the noble bird and then the master of the house did the carving.

In the National Museum are specimens of the sort of horn-handled, curved-bladed knives and strong-pronged forks with which he did it. Everybody got a taste of white meat and everybody ate until eating became an effort. The more times one was "helped" the more popular one became with one's hostess. And afterwards there were tranquil talks, a prayer, if a minister happened to be present, and then the trip homeward. When visiting on Thanksgiving Day first came into vogue most people went horseback. And it is to this period that the majority of the quaint costumes shown at the museum in the Colonial collection belong. Maidens fair, who attended these dinners—when railroads were not and trolley cars undreamed of—rode on a pillion placed behind the saddle of a male relative or a fiance.

Over at the Museum there is a very gay and festive-red woolen opera cape with the sort of full hood one always associates with Little Red Riding Hood. It is trimmed in a shade of red plush not especially harmonious with the hue of the garment, but what sets it apart as not of this generation are the tiny slits at either side of the waistline.

These were so fashioned that the wearer could reach out her arms, clasp the noble gentleman ahead of her about his waist and yet not expose them to the cold. Although two hundred years have elapsed since some Colonial belle wore this wrap to a Thanksgiving "spread," it is still in better condition than the evening cloak of many of last winter's debutantes. With it, the daughter of a famous Massachusetts household wore a dainty blue corded silk Empire gown. Not even the shade has been marred by time and the lustre of the silk is exquisite. It has very short puffed sleeves, a "baby" waist and a beautifully sheer hand-embroidered white linen kerchief.

Accompanying the costume are huge tortoise shell back-combs, a Colonial fan whose fragile sticks indicate the owner was much given to "flirting" of it, and a pair of the cutest of blue silk shoes. Grandmothers who love to tell how sensibly their grandmothers used to dress should take one look at those blue slippers and keep silent. The heels are teetering and almost midway the sole, they have tiny buckles and bows and suggest highly polished floors, courtesies and the minuet.

But not all the magnificence was displayed by femininity in those days, nor all the Thanksgiving feasting done in New England. From the family of a Maryland line famous for Governors, the Museum has obtained a typical masculine dress-coat and waistcoat worn "on highdays and holidays" when the State was young. In it a gallant cavalier doubtless went as guest to many a Thanksgiving Day dinner two centuries ago.

The coat is of yellowish green "snot" silk and made on the modern frock order, with many plaits at the back where the waist is joined by covered buttons. A typical Robespierre collar finishes the neck and turn-back cuffs complete the sleeves. Frills of yellowed, real lace are in the case beside the coat. These latter ones adorned the neck and sleeves. With it was worn the pale yellow satin waist-coat, whose binding of heavily hand-embroidered silver and gold tissue braid is a work of art and a marvel of patient stitching.

In pathetic contrast to these visions of plenty and elegance is the scene conjured up by the sight of George Washington's camp outfit! The entire collection of pewter pans, dishes, knives, forks and spoons can be put into the trunklike affair that was really a forefather to the automobile lunch-hamper. During the four years of the Revolution the Father of his Country was not always near a farm house or so situated that he might spend holidays with friends or even under a roof. That dreary winter at Valley Forge was one of dire privation. And from this little camp outfit Washington ate one of his Thanksgiving dinners.

The iron toaster is intact and reposes as if waiting a fresh slice. The various bottles for medicines and seasoning flank it at either side and the plebeian table ware—the cutlery with black painted handles and the most unattractive of pewter dishes—indicates that Thanksgiving then was a day for being glad, one had escaped lesser evils rather than of appreciation for present blessings.

MOFFATT WANTS PENSION MONEY

Asks Court to Compel Mayor O'Donnell to Execute Warrant

The voice of William B. Moffatt, former superintendent of police, has come out of the west and it calls for his pension money. It will be remembered that when Mayor James E. O'Donnell took office, one of his first official acts was to scratch the Moffatt pension from the pay roll. The mayor did not say in as many words that he thought the pension was illegal, but he did say that he thought $1000 a year was too big a pension.

The mayor did not hear any more about the pension until notified that Mr. Moffatt had petition the court for a writ of mandamus commanding the mayor to execute and deliver to the city treasurer, a warrant for the amount of pension now due. Melvin M. Johnson is counsel for the petition and the petition reads as follows:

COMMONWEALTH OF MASSACHUSETTS. Middlesex, ss. Supreme Judicial Court.

William B. Moffatt vs. James E. O'Donnell, mayor of the city of Lowell in said County of Middlesex. Petition for mandamus.

To the Honorable and the Justices of the Supreme Judicial Court:

Respectfully represents William B. Moffatt of Lowell, in the County of Middlesex and Commonwealth of Massachusetts, that on March first, 1881, he was duly appointed a supernumerary in the police force of said city of Lowell. That he was duly promoted to the office of a regular patrolman on October 25, 1881. That he was duly promoted to the office of sergeant in said force on February 27, 1883, and he was duly re-appointed sergeant on January 7, 1884. That on May 3, 1894, he was duly promoted to the office of Deputy chief captain of said force. That on January first, 1895, he was duly promoted to the office of deputy superintendent of police of said force, which office he held until June 18, 1901, when he was duly promoted to the office of superintendent of said force. That he remained superintendent of said force until May 24, 1909, when a petition, which he had theretofore filed with the board of police of said city, was taken from the table and the following resolution was duly moved, seconded, and passed by said board of police, viz:

Whereas, on October 13, 1908, Supt. William B. Moffatt, addressed to the board of police the following letter, viz:

To the Board of Police of the City of Lowell:

Gentlemen:

I hereby respectfully petition your honorable board that I be retired from active service and placed on the pension roll of the department in accordance with chapter 428 of the acts of 1903.

I was appointed a police officer for the city of Lowell March 8, 1881; promoted to sergeant February 27, 1883. Superseded January 13, 1885 and returned to patrol duty. Promoted to deputy chief May 3, 1894, and assigned as captain of the night force. Promoted to deputy superintendent, January first, 1898, which position I held until June 18, 1901, when I was elected superintendent. Having performed faithful service for more than twenty (20) years continuously, and being unable to perform active service, I desire to be retired as above set forth.

Very respectfully yours,

(Signed) William B. Moffatt, Supt. of Police.

And whereas he has since addressed to the board the two following letters, viz:

Lowell, Mass., Feb. 23, 1909.

To the Board of Police of the City of Lowell:

Gentlemen:

I hereby respectfully renew my petition of October 13th, 1908, to your honorable board, that I be retired from active service and be placed on the pension roll of the department in accordance with Chap. 428 of the Acts of 1903. Yours respectfully,

(Signed) William B. Moffatt, Supt. of Police.

Police Headquarters, Lowell, Mass. April 28, 1909.

To the Board of Police of the City of Lowell:

Gentlemen:

I hereby respectfully renew my petition of October 13th, 1908, to your honorable board, that I be retired from active service and be placed on the pension roll of the department in accordance with Chap. 428 of the Acts of 1903. Yours respectfully,

(Signed) William B. Moffatt, Supt. of Police.

And whereas, he has on numerous occasions made similar verbal requests to the board; and

Whereas, the mayor requested the board to wait until its investigation had been completed before acting on the superintendent's request for retirement; and

Whereas, the board has waited in accordance with his honor's request until the close of said investigation before acting thereon; and

Whereas, nothing detrimental to the superintendent's character or conduct of his administration has appeared in the course of said investigation, nor has any reason been shown why the superintendent's request should not be granted; and

Whereas, in the opinion of the board, the request of the said superintendent should be granted, and he should be retired in accordance with law. Now, therefore, it is voted that,

Whereas, the City of Lowell by vote of its city council, has accepted the provisions of Chap. 428 of the Acts of 1903, relative to granting police pensions in cities; and

Whereas, William B. Moffatt, member of the police department of Lowell, and superintendent of police therein, has performed faithful service in said department as such member for more than twenty (20) years continuously, and has requested that he be retired from active service and be placed upon a pension roll; and

Whereas, in my judgment, said Moffatt is disabled for useful service in said department, I, therefore, move that this board, under the authority given by said Chap. 428, grant such request, retire said Moffatt from active service and place him upon the pension roll, the same to take effect on this 24th day of May, 1909. Charles H. Hanson.

That on May 25, 1909, said board of police voted that the city auditor, Charles D. Paige, be notified of the transfer of Supt. William B. Moffatt to the pension roll of the department. That under the provisions of law appertaining thereto, he has been duly retired and is entitled to a pension to be paid him by said city of Lowell at the rate of one thousand dollars ($1000) per year, being one-half of the amount of compensation received by him at the time of his retirement.

That he was duly paid said pension until the close of the year 1911, but that the respondent O'Donnell, as mayor of said city of Lowell, has refused to sign warrants for the payment of your petitioner's said pension, since Dec. 31, 1911;

That there is now due to your petitioner, his pension from January first, 1912, to the date of the filing of this petition; and

That the only reason why said pension has not been paid to your petitioner is that said O'Donnell, mayor as aforesaid, refuses to sign warrants for the payment of the same.

Wherefore, your petitioner respectfully prays this honorable court to issue its writ of mandamus in favor of your petitioner to be directed against said O'Donnell, mayor of the city of Lowell as aforesaid, commanding him to execute and deliver to the city treasurer, a warrant for the amount of said pension now due.

William B. Moffatt, Petitioner.

By Johnsen & North, his counsel. Melvin M. Johnson of counsel.

WILLIAM B. MOFFATT, Former Superintendent of Police.

THE FIRST SNOW

LITTLE FLURRY WENT THE ROUNDS THIS FORENOON

Wind Blew a Hurricane Last Night—Flag Pole on Top of Fort Hill Was Blown Down

The first snow of the season!

Of course it didn't amount to much but we had a little flurry just the same. All the would-be prognosticators and those who are weatherwise and otherwise were declaring yesterday morning that we would have snow before the day was done, but the fact remains that we didn't have any snow until this forenoon and then only enough to remind us of what may be in store.

We did have some rain and wind storm last night just the same. It was between 8 and 9 o'clock that the rain came down in torrents and the wind was blowing boots and saddles. A little poodle dog was of just as much service to one as an umbrella. There are some fine, robust umbrellas in Lowell but none sufficiently strong to stand out against the wind that "blew some more" in Lowell last night.

The big flag pole on the summit of Fort Hill park was broken off at its base and in falling it carried with it two poles and are lights leaving the hill in darkness. The flag pole was about 85 feet high and it was stated today that the pole was not sound at the base.

Pawtuckerville, too, was in darkness because of the storm, but it was only for a little while. Among the many things gathered from the streets this morning were scores of umbrellas that had been turned inside out by the wind and several signs were blown down about town. One poor fellow was doing his very best to protect his fair companion from the wind and rain as they crossed diagonally from Prescott street to Market street when the storm was at its height. When about half way across his umbrella turned a double flip and just for that his hat followed suit. He looked at the girl, then at the umbrella and finally made a dash for his hat, but before he got there a horse had stepped on it and put his foot through it. It was a tough experience but the young man was game. He went back to his girl, hatless and umbrellaless but still smiling. She's a lucky girl to have so brave and calm a man for her admirer.

The rain did not seem to keep the churchgoers at home and fortunately for them the storm was at its worst while they were in church. There was some little confusion in one church because of the trembling of a beam that was quite noticeable. At least three members of the choir walked out and several others in the auditorium did likewise. As a matter of fact there was no cause at all for alarm, but people have a tendency to obey the first law of nature—self preservation.

It was stated at the office of the street railway that the storm did not interfere with the car services and while it raged furiously for a time it did not last long enough to do any special damage. At the office of the commissioner of streets and highways it was stated that no reports of damage to streets had been received.

If you want help at home or in your business, try The Sun "Want" column.

A CHARMING AFFAIR

Dancing Parly at the Highland Clubhouse

Charming indeed was the dancing party at the Highland clubhouse in Princeton street, Saturday evening, and the sponsors of the affair, the Highland Thimble club, a coterie of well known ladies in that section, demonstrated beyond a peradventure, that aside from their deftness with the needle and thread, they know how to conduct delightful parties.

The Highland Thimble club made its bow to the public in the social world just a year ago, when a series of three dances was held with unexampled success socially. Hence it is that the club has become one to conjure by and it was no surprise that at Saturday evening's function the gathering, for the most part, embraced many who had attended similar affairs hitherto. Guests were present from Boston, Bradford, Lawrence and other places, and the ladies assisted admirably in making the evening a happy one for all. Before the order of engagements was danced, a reception was held in the parlors of the splendidly appointed clubhouse, while the Titania orchestra, Miss Harriet Munsur leader, rendered pleasing selections. This organization of ladies has but recently appeared in the orchestral world, but has deservedly earned a fine reputation and bids fair to shine in the social life of the city.

After the reception an order of fourteen engagements with four extras was danced, the orchestra favoring with all the latest in dance music, to the evident delight of the crowd. The two-step tucker gave a splendid opportunity for everybody to get acquainted, and thus delightfully informal spirit prevailed and added much to the ultimate success of what was a most auspicious opening of this year's series. At intermission ices were served and dancing was resumed until 11.30 o'clock. The members of the club responsible for the charming party are as follows: Mrs. Garfield A. Davis, Mrs. Fred H. Cole, Mrs. Henry M. Howard, Mrs. Harry R. Carr, Mrs. Dexter G. Morrill, Mrs. Chas. O. Allen, Mrs. James Walsh, Mrs. William M. Greig, Mrs. A. G. McCurdy.

GUIDES IN FATAL FIGHT

Frank Doyle Slashed Near Jugular Vein

DOVER, Me., Nov. 25.—An altercation between guides in the woods at Northeast Carry, which may result fatally for one of them, was reported today when Sheriff Wingate arrived from the upper end of Moosehead lake with George Searway of Northeast Carry and his father, Lee Searway of Bangor, as prisoners. The victim, Frank Doyle, was left in the woods in a precarious condition with a two-inch wound in his neck, within an inch of the jugular vein. He nearly died from loss of blood and would have expired, it was said, had not a Doctor Smith of Springfield, Mass., happened to have been there on a hunting trip and attended him.

TAKEN TO AN ASYLUM

Man Who Shot Roosevelt Committed Today

MILWAUKEE, Nov. 25.—John Schrank, who shot Col. Roosevelt was taken to the Northern hospital for the insane near Oshkosh today, Judge Backus having committed him to that institution on Friday after a commission of alienists adjudged him insane.

Schrank has not changed his demeanor since sentence was pronounced. His disease, pronounced paranoia and probably incurable, may result in his spending the rest of his life in the asylum. However, should he ever be pronounced cured he will be returned to Milwaukee and tried for the attempt on Mr. Roosevelt's life.

WILLIAM JACKSON

A Republican May Be Named As Senator Raynor's Successor in U. S. Senate

BALTIMORE, Nov. 25.—The successor to Senator Raynor will be a republican, as the choice rests with a republican governor, P. L. Goldsborough. Senator Raynor's term would have expired March 3, 1917.

Those close to the governor believe he will name his friend, William Jackson, Maryland's member of the republican national committee. Mr. Jackson was leader of the Taft forces at the recent presidential election.

The appointee will serve until his successor is chosen by the legislature which does not meet until January, 1911. This body will be elected next fall.

A TEN CENT BOX OF "CASCARETS"

Keep your bowels active and feel Bully

Put aside—just once—the Salts, Cathartic Pills, Castor Oils or purgative waters which merely force a passageway through the bowels, but do not thoroughly cleanse, freshen and purify these drainage or alimentary organs, and have no effect whatever upon the liver and stomach.

Keep your inside organs pure and fresh with Cascarets, which thoroughly cleanse the stomach, remove the undigested sour and fermenting food and foul gases, take the excess bile from the liver and carry out of the system all the constipated waste matter and poisons in the intestines and bowels.

A Cascaret tonight will make you feel great by morning. They work while you sleep—never gripe, sicken and cost only 10 cents a box from your druggist. Millions of men and women take a Cascaret now and then and never have Headache, Biliousness, coated tongue, Indigestion, Sour Stomach, or Constipated Bowels. Cascarets belong in every household. Children just love to take them.

A SURE, QUICK COLD CURE—ACTS GENTLY

Pape's Cold Compound cures colds in a few hours.

The most severe cold will be broken, and all grippe misery ended after taking a dose of Pape's Cold Compound every two hours until three consecutive doses are taken.

You will distinctly feel all the disagreeable symptoms leaving after the very first dose.

The most miserable headache, dullness, head and nose stuffed up, feverishness, sneezing, running of the nose sore throat, nervous catarrhal discharges, soreness, stiffness, rheumatism pains and other distress vanishes.

Take this wonderful Compound as directed, with the knowledge that there is nothing else in the world which will cure your cold or end Grippe misery as promptly and without any other assistance or bad after-effects as a 25-cent package of Pape's Cold Compound, which any druggist can supply—contains no quinine—belongs in every home—accept no substitute. Tastes nice—acts gently.

30 Coats selling to $10. Very special

$5.00

Thanksgiving Sale

A 3 DAYS' SALE THAT WILL SELL HUNDREDS OF GARMENTS COMMENCING TODAY

Coats, Suits, Skirts, Dresses

AT JANUARY PRICES

Suits at $16.75

This is probably the greatest value in Suits ever shown. 120 Suits, whipcords, wide wale cheviots and novelty goods. $25 Suits in the lot.

Buy where you can save.

Coats at $10.00

We have assembled about 200 Coats at this price. Every coat averages a reduction of one-third and more off.

If you are going to buy a coat this fall, see these at once.

A BIG CHOICE

1000 Suits 1650 Coats

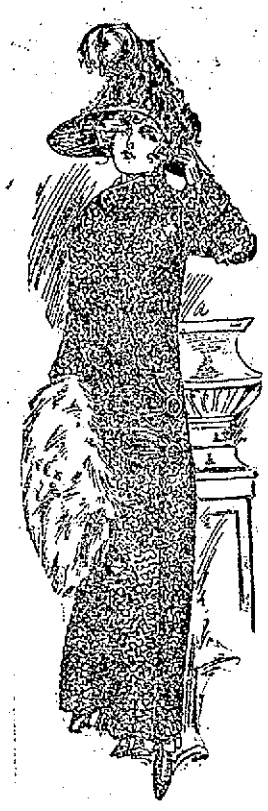

Dresses and Costumes

No profits but big savings to you on this lot of Street Dresses and Evening Costumes.

$10.00 Chiffon Evening Dresses at $7.95

White, Pink, Light Blue and Maize

$20.00 Chiffon and Messaline Dresses, Copen, Brown and Taupe $14.75

Velvet Dresses, 75 received from manufacturer today,

$5.95, $7.95, $9.95, $14.75

All priced at big reductions for this sale. Mothers bring in the girls. A big sale of Coats..... $5.00

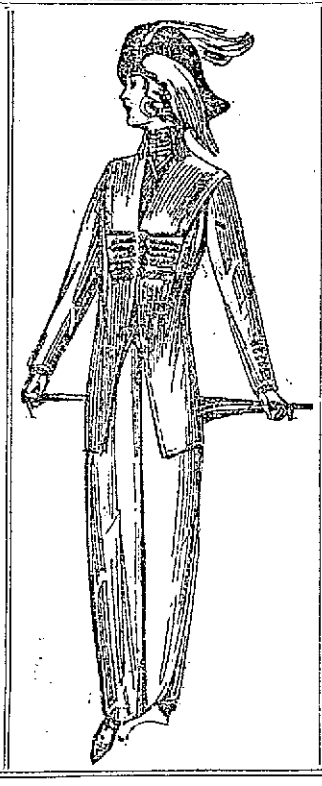

See Our Bath Robes

$2.88, $3.98

Very special in Bath Blankets and Eiderdown.

WAISTS

200 Dozen Thanksgiving Waists received today. Fine Lingerie and Voiles.

98c and $1.98

Messaline Waists and Fine Chiffon to match the suits

$1.98 and $2.98

We Are Having Big Business in Our Waist Dept.

$3.00 Silk Messaline Petticoats, Kelly Green, American Beauty, White, Copen, all shades, $1.95

NOTE—ALL GARMENTS BOUGHT AT THIS SALE DELIVERED FOR THANKSGIVING

New York Cloak and Suit Co.

Cherry & Webb 12-18 JOHN STREET.

Baden Sold to Russian Count for the Snug Sum of $50,000

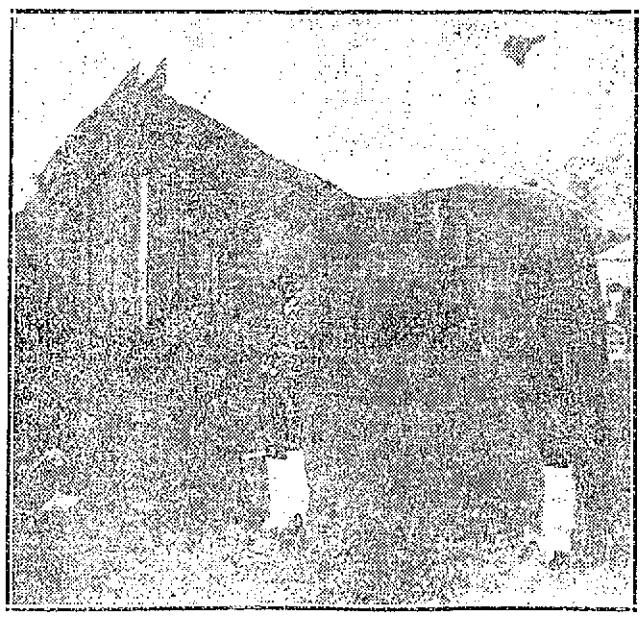

THE BIGGEST MONEY GETTER OF THE AGE

Baden, that peerless trotter, once the property of "Dick" Murphy of this city has been sold to a Russian count. The price paid was $50,000 and that is the top notch price ever paid for an American horse to be taken abroad. Baden will leave New York for Russia on Sunday next. He was bought for breeding purposes and he insured to the full amount of the price he brought. There was only one other horse bought by foreign parties, that ever brought as much as Baden and that was Allan Winter. He brought $50,000 and he, too, went to Russia.

Baden has been one of the most marvelous race horses that the racing world has ever seen. His winnings this season amounted to more than $36,000 and his grand circuit performances made him cock of the walk where trotters were turned wheel to wheel. He never sulked and never quit. His nerves were always all right and there was always another dash in the lock when the occasion required. He had implicit confidence in the man behind and his faith in himself never faltered. He is probably the greatest trotting horse of the age and he is but six years old.

HIGH SCHOOL BALL

Committees to Have Charge of the Big Affair Named and Making Progress

The annual ball of the officers of the Lowell High school regiment is to be held at Associate hall the second of January. This is always one of the most popular and best attended dances of the year and is in charge of the officers of the regiment.

The members of the various committees have been appointed just recently and they are as follows: Dance order committee: chairman, Walter Wilson, Boutwell Foster, Donald Patillo, Ray Bartlett and John Walsh.

Carriage committee: chairman, Leonard C. Dursthoff; Harold Putnam, Cleason McCullough, and Raymond Leland.

Music committee: L. H. Alexander, chairman; William Reilly, William Corcoran and Joseph Tansey.

Ticket committee: chairman, Max Goldman; Albert D. Sturtevant, Edward J. Pare and Joseph Garmon.

Invitation committee: George Wilkins, chairman; Philip E. Thissell, N. J. Vigeant, Edward Hildreth, George Love.

Refreshment committee: chairman, Frank Harmon, George Garmon, Edward C. Ladin, and George Thomas.

Decoration committee: chairman, Edward Martin, William Sydeman, Francis Duffy and Douglas Buchanan.

The matrons for the party will be composed of several of the high school teachers, Miss Webster, Miss Baker, Miss Allen, Miss Stevens, Miss Bradley and Miss Cassidy.

TENDERED RECEPTION

Miss Jacques Surprised by Friends and Presented a Beautiful Gas Lamp at Her Home

Miss Marie Jacques was tendered a reception by her shop mates at her home, 59 Wamesit street, Friday evening. Miss Jacques, who is to become the bride of Mr. Frederick Marshall, was presented a gas lamp, the presentation speech being made by Miss Katherine McKenna. Miss Jacques, although taken by surprise, responded in a fitting manner.

During the evening a musical program was carried out. Violin solo by Miss Loretta McKenna, Irish breakdown by Mrs. Bertha Murphy, solo, "I've Got the Finest Man," by Miss Katherine McKenna; reading, "Who Told Frank?" Miss Mary Wynne; Highland fling, Miss Jessie Smith; piano solo, Miss Dorothy Bowers.

Refreshments were served by Mrs. Jacques and Mrs. James Mullen. The accompanist of the evening was Miss Bertha Bowers. The affair was in charge of Miss Dorothy Bowers.

"I'M SET, GO AHEAD"

Those were the words used by a man who came to the Gagnon offices to have an ulcerated tooth removed. And he set himself for the ordeal.

As it happened, I HAD ALREADY EXTRACTED THE TOOTH, and the patient knew nothing about it until I showed it to him. This would not have been possible under the old methods. It was made possible by the use of the wonderful NITROUS OXID AND OXYGEN, which leaves the patient conscious of everything but pain.

I have removed hundreds of teeth. I have extracted live nerves. I have had patients in the chair for hours at a time while performing the most difficult and delicate dental surgery—and without any pain on the part of my patients.

DR. A. J. GAGNON

466 MERRIMACK ST. Opp. Tilden

THE SUN CLASSIFIED ADVERTISEMENTS

TO LET

NICE SIX-ROOM COTTAGE TO LET at 2 Burnside ave. Rent $10. Inquire at 12 Livermore st.

7-ROOM COTTAGE AT 41 POND ST., to let; rent $10. Keys at 43 Pond st.

ONE FURNISHED ROOM, TO LET; gas, hot and cold water; $2.50; at 124 Appleton st.

TO LET—AT 378 CENTRAL ST., house of 10 rooms and bath, suitable for boarding and lodging, newly painted and papered throughout; rent reasonable. Keys at 378 Central street.

TWO LARGE ROOMS TO LET IN building at 286 Thorndike st.; suitable for manufacturing purposes or paint shop. Inquire 18 Lane st.

FIRST CLASS BOARD AND ROOMS to let; steam heat; most desirable residential district in the city; one minute's walk from Westford st. car line. Inquire Mrs. Nettie Saunders, 68 Gates st. Tel. 2635.

SUNNY COTTAGE, TO LET; SIX rooms and shed, gas, newly papered and painted inside and out, near corner of Lincoln and Main sts. Price $3. Apply 276 Westford st.

TENEMENT OF FOUR ROOMS TO let at 216 Thorndike st. Apply Bennett Silverblatt, 71 Central st. Tel. 1383.

ROOMS TO LET, $1 PER WEEK, upward. Gallagher House, 22 William st.

FURNISHED ROOMS TO LET, WITH steam; also furnished rooms for light housekeeping, at 75 East Merrimack st.

8-ROOM TENEMENT TO LET, BEST of repair, separate toilet, handy to the mills, $1.40 per week. T. H. Elliott, 64 Central st.

5-ROOM TENEMENT TO LET AT 848 Stackpole st., with large yard. Rent reasonable.

FLATS OF 4 ROOMS TO LET IN Central st., near post office, with modern conveniences. Apply 468 Central street.

STORE TO LET, CORNER OF JOHN and Merrimack sts. Inquire at The Lowell Five Cent Savings Bank.

HOUSE AT 515 MERRIMACK ST. TO let. Rent low, bath and furnace. Inquire C. A. Richardson at the Lowell Five Cent Savings Bank.

ROOM SUITABLE FOR BARBER shop or business office, to let, on second floor of the Harrington bldg., 52 Central st.

FREE

TO THE

SICK

It matters not the name of the disease you are suffering with, how many physicians you have taken treatment with, do not be discouraged. DR. TEMPLE'S TREATMENT WILL CURE YOU. Cancers, Tumors "606" for all Acute and Chronic Blood and Nervous Diseases of Men and Women. Hydrocele, Varicocele, Stricture, Prostatic Diseases, Piles, Fistula, Fissures, Ulcers and all Rectal Diseases WITHOUT THE USE OF THE KNIFE. Diseases of the Eye, Ear, Nose, Throat, Skin, Stomach, Liver, Kidneys, Bladder, Bowels and Rectum, Epilepsy and all Nervous Diseases.

Terms are always made to suit the convenience of anyone applying for treatment, and very reasonable charges. Do not treat elsewhere until you have investigated methods and terms. Lowell office, 97 Central street, Mansur block, Wednesday, 2 to 4; 7 to 8. Sundays, 10 to 12. Consultation, Examination. Advice FREE.

TO LET

MODERN LOWER FLAT OF SIX rooms with bath and pantry and upper tenement of 8 rooms with bath and pantry to let at 37 South Loring st. Rent $15 each. Inquire 17 Nicolet st. Telephone 2709-1.

NEW COTTAGE OF 6 ROOMS TO let at 376 Fairmount st. Modern improvements. Inquire 376 Fairmount street.

HOUSE AT 114 BEECH ST., TO LET; seven rooms, cellar, kitchen, gas, and on car line. Apply 112 Beech st., or 61 Twelfth st.

CHEAP RENT, BEST HOUSES TO let. Three flats at 145 Cushing street, $1.25 a week. Seven room tenement at 146 Cushing street $10 a month. Five-room flat at 131 Cushing street, $2 a week. Four-room flat at 14 Maple street, $1.85 a week. Five flats at 50 Elm street, 3, 4 and 5 rooms each, $1.50 to $2.25 a week. Inquire at Flynn's market, 137 Gorham street.

NICE COSY TENEMENT OF THREE rooms to let; $1.40 per week. 5 rooms, $1.60 per week, handy to business, excellent value. Apply T. H. Elliott, 64 Central st.

THREE ROOM TENEMENT TO LET at 59 Concord st. Rent $6. Apply W. E. Morse, 70 Third st.

UPSTAIRS TENEMENT OF 7 rooms to let at 24 Chambers st. Gas, separate front and back doors. Rent $10.50. Griffiths, Florist, 31 Bridge st.

FLAT OF THREE FURNISHED rooms to let for light housekeeping at 67 Coburn st.; $2.00 week. Inquire G. Waterhouse, 10 Sanborn st.

FIVE ROOM TENEMENT TO LET, on Fletcher st. 5-room tenement on Lombard st. 6-room tenement, Westford st. G. D. Kimball, 97 Central st.

TWO NICE SUNNY WARM UNFURnished rooms to let; suitable for light housekeeping. 93 Chestnut st., upstairs.

TWO TENEMENTS TO LET, UP AND downstairs; all modern improvements, at 61-63 Dracut st. Inquire 23 Dracut st., Pawtucketville.

TWO NICE SUNNY 5-ROOM TENEments to let, in all good repair; low rent. Inquire 61 Crosby st.

UPSTAIRS TENEMENT TO LET ON Gorham st., near Lowell Bleachery; 5 rooms; separate front and back doors; separate front and back yards; good cellar; rent $10 per month. Inquire at 937 Gorham st.

FIVE 7-ROOM TENEMENTS TO LET on Moore st., near Gorham; will be finished about Nov. 20th; separate front and back doors; separate front and back yards; large bath rooms; hot water gas heater in each house; rent $14 per month. Inquire at 937 Gorham st.

8-ROOM SECOND FLOOR FLAT TO let; new house; modern equipment. 499 Wilder st.

STORE TO LET, ON UPPER GORham st., near railroad bridge; 12x28; large glass front; rent $10 per month. There is an opening in this locality for any of the following businesses, tailor, variety or shoe store, laundry, or most any kind of a business. Big public traffic; more than 3000 people pass the door every day. Inquire at 937 Gorham st.

SARRE BROS.

539-543 Merrimack Street.

Telephone 3809

TRUNKS, BAGS AND SUIT CASES

Umbrella Repairing a Specialty

STORAGE FOR FURNITURE

Separate rooms $1 per month for regular $2 two-horse load. The dryest and cleanest place for storage in Lowell. Telephone connection. O. F. Prentiss, 356 Bridge st.

F. P. LEW

Merrimack Steam Dye House. Steam dyeing, cleansing and pressing. Suit cleaned, $1.25. First class work at lowest prices. 477 Merrimack st.

SPECIAL NOTICES

CELERY 5c a BUNCH; CRANBERRIES 5c a qt.; large lettuce, 2 for 5c; 3 lbs. of onions, 5c; best squash, 1c a lb. Call at Pike's Market, 528 Middlesex st.

IF YOU ARE LOOKING FOR A TREmendous bargain in a first class, high grade, upright piano, W. F. Trumbell, 101 Westford street, has it. Call at once or it will be gone.

GOOD HOME REMEDY FOR rheumatism. $1 jar. Trial 10c. Butter mergers demonstrated at 9 Pihl st.

SHAVE 5c. BOYS' HAIR CUT, 10c, at 323 Moody st.

TREES, VINES AND SHRUBS pruned. Browntail and gypsy moths removed. H. E. Reed, 30 Jacques st. Tel. 2878-1.

EXQUISITE DANCING DRESSES made for ladies and children. Accordion or side pleated, by Mrs. Sallada, 253 Merrimack st., lately of New York. Reference, S. T. Taylor.

DOCTOR'S TALK WITH MAIDEN wife and mother. Facts every woman should know. Not a cheap pamphlet, but a book of 240 pages; illustrated, bound in good cloth; gold title; sent in plain wrapper, postpaid; price $1.00. Hygienic Helps Co., Dept. A, Box 1883, Boston, Mass.

STOVE LININGS, GRATES, CENters, water fronts, etc., for all kinds of ranges, carried in stock and furnished at short notice. Bring size and name of stove or telephone 1977-1. Quinn Furniture Co., 160 Middlesex st.

PIANOS AND ORGANS TUNED AND repaired. Tuning $1. J. Kershaw, 159 Cumberland road. Tel. 2463.

BENT'S NO. 1 KILLS LICE ON children. Excellent for browntail moth itching, ivy poison, hives, mange, salt rheum, falling hair. 25 cents at Falls & Burkinshaw's.

LIMBURG CO., CHIMNEY EXPERTS —Chimneys swept and repaired. Residence 1128 Bridge st. Tel. 945-1.

THE SUN IN BOSTON—THE SUN IS on sale every day at both news stands of the Union station in Boston. Don't forget this when taking your train for Lowell.

DRINK GLORIA FOR HEALTH. Sold everywhere.

FOR SALE

REO THE FIFTH FOR SALE; FIVE passenger touring car. Run less than 4000 miles; as good as new. Apply at Mosher Garage, Lawrence, Mass.

EXTRA LARGE PARLOR STOVE for sale; used two seasons. 191 Mt. Hope st.

FERRETS FOR SALE. REAR 56 Franklin st.

CHOICE TURKEYS, 25c A LB. Chickens and fowl, 15c a lb., at Pike's Market, 528 Middlesex st. Tel. 3380.

DUNDEE ENAMEL COOKING SETS, Clover Leaf cookers, extracts, tables, chairs, etc., for sale, at half price. 238 Merrimack st., room 6.

FARM WAGON, TWO SLEIGHS and 10 geese for sale. Inquire of O. Daigneault, Camden st. First house west, Kenwood.

SIXTY GALLON COPPER RANGE boiler for city pressure, for sale. Nearly new and in first class condition. Inquire A. J. Playdon, Lawrence, Mass.

CALVARY MISSION, 96 ANDOVER st. Every night except Friday, 8 o'clock. Everybody invited.

FOR STRICTLY FRESH EGGS, choice fresh killed pig pork, or any kind of choice farm vegetables, call at Pike's Market, just above the depot, 528 Middlesex st.

NEARLY NEW UPRIGHT PIANO for sale; price right for quick sale. 38 Elmwood ave., off Bridge st.

HORSE FOR SALE. CHESTNUT in color, weighs 1000 pounds. Good and strong. Safe for lady to drive. Well broken to harness and would make an ideal animal for either driving or light delivery purposes. Inquire Collins, the Florist, Gorham st.

HELP WANTED

LOCAL REPRESENTATIVE FOR magazine wanted; good salary for hustler; give references and past experience. National Sportsman, 73 Federal st., Boston, Mass.

YOUNG GIRL WANTED. APPLY New England Steam Laundry, 20 Saunders st.

ASSISTANT FOREMAN OF FOLDing room in large print works wanted. $25 per week to good man. Charles P. Raymond, 294 Washington st., Boston.

SECOND GIRL WANTED. NO washing. Apply 211 Appleton st.

MAN WANTED TO CARE FOR A furnace and do general work. Apply 211 Appleton st.

BOY WANTED TO WORK IN HORSEshoeing shop and ride horses. Apply M. J. Cahill, 131 Market st.

THREE MEN WANTED TO DRILL rock. Inquire John Desmond, Hill Crest lots, High st., No. Billerica.

MEN—WOMEN—GET GOVERNment jobs. $20 week. Write immediately for list of positions open. Franklin Institute, Dept. 157 W., Rochester, N. Y.

HALL'S BARBER SCHOOLS, 514 Washington st., Boston. Wages, room, board, railroad ticket furnished by "01 Co-operative Propositions." Get particulars.

ENERGETIC SALES AGENT WANTed, to establish headquarters in and look after entire business of Lowell; exclusive contract; references. L. T. Townsend, 42 Copeland st., Boston, Mass.

MAIL CARRIERS, POST OFFICE clerks wanted, $80 month. Lowell examinations during November. Free coaching. Franklin Institute, Dept. 157 T., Rochester, N. Y.

TWO GIRLS WANTED TO RUN ball vampers and one to run beam warpers. Pay $11.30 per week, day pay. Apply to F. L. Leavitt, 4 Pleasant st., Amesbury, Mass.

WORSTED DRAWING ROOM HELP wanted. Worsted twisters and spinners. Apply Hillsborough Mills, Wilton, N. H.

WANTED

Twisters, Tenders, Doffers, Ring Spinners and Doffers, Back Boys, also general yarn mill help wanted, steady work guaranteed. Apply Shaw Stocking Co.

BOYS WANTED

W. H. Bagshaw Co.,

11 Wilson St.

HELP WANTED

At Talbot Mills, North Billerica

WOOLEN SPINNERS

SEWERS ON WOOLEN GOODS

CARD TENDERS

SITUATIONS WANTED

FIRST CLASS LICENSE FIREMAN would like situation as night watchman; can furnish best of references. Tel. 3996-1, or 39 Marshall st.

YOUNG WOMAN WOULD LIKE work at once, by day or week. Address Mrs. F. J. Morales, 63 Brookings st.

MIDDLE AGED WOMAN WOULD like house cleaning by the day. Apply 89 Beaulieu st.

HELP WANTED

PANT MAKER WANTED AT E. C. White's, room 9, Howe bldg., Merrimack sq.

TABLE AND KITCHEN GIRL wanted at 5-6 Dutton st.

MAN WANTED, USED TO FARM work. Call evenings, 528 Middlesex st.

BRIGHT GIRL WANTED, ABOUT 17 years of age to work in laundry office. Address in writing and give references. Apply Lowell Laundry, 167 Church st.

LADIES—SELL $2.00 WORTH OF Spearmint gum at 5c package for six handsome hand painted tea cups and saucers. Address Helmet, Sun Office.

WOMAN WANTED FOR GENERAL house work. Apply 13 Dutton st.

A MAN WANTED TO ACT AS MANager of a well recognized picture and vaudeville theatre; $500 required for half interest. Salary $25 per week. Address Mr. Wright, Old Colony Amusement Co., 220 Tremont street, Boston, Mass.

TABLE GIRL WANTED AT ONCE at the Weston House, first street above the Merrimack Square theatre.

REAL ESTATE FOR SALE

NEAR CHELMSFORD ST., 7-ROOM house, steam heated, cemented cellar, pantry, $1700; near Blossom st., 4 tenement house of 5 rooms each, rents for $403 a year. An unusual bargain at $3400; near Cumberland road, 8 rooms, furnace, bath, set tubs, open plumbing, $1700; near St. Margaret's church, new house of 8 rooms, steam, bath, set tubs, electricity, cemented cellar, all hardwood floors, fine lot land, $3200. Abel R. Campbell, 417 Middlesex st., cor. Thorndike.

FOR SALE

NEW COTTAGE, 5 rooms, sewer, cemented cellar, hen house for 50 hens, work shop and 5000 sq. ft. of land close to electrics, 10 minutes' ride to Merrimack square; 5 minutes' walk to school. $200 cash, balance as rent. Price only $1175.

W. E. DODGE

9 CENTRAL STREET

FOR SALE

Near Tewksbury Centre, 3 acre place, 8 room house, good camp, 1 cow, 1 horse, 15 hens, 2 wagons, 2 harnesses, all farming tools. Price $1250.

Near Mammoth road, two tenement house, in good repair. Price $1800.

Near South Loring street, 7-room house with all modern improvements. Two lots of land. Price $2400. G. L. Hubbard, 26 Runels building.

W. A. LEW

Steam dyeing and cleansing of ladies' and gents' wearing apparel. 30 years in the business.

49 JOHN STREET

MONEY TO LOAN

READY CASH

Supplied to all borrowers on plain note AT LOWEST POSSIBLE RATES

$5 full charge .75 Lic. No 92
$10 full charge $1.50 Open Mon. & $15 full charge $1.95 Sat. Eve.

Monthly or weekly payments at legal rates of interest.

LOWELL LOAN CO.

22 CENTRAL STREET

Fourth Floor

Baby Carriage Tires

Put on, 25c up. Prompt service and good work.

GEO. H. BACHELDER

POST OFFICE SQUARE

WANTED

CHILDREN WANTED TO BOARD; 6 months and older; good place in country; best care. Mrs. Cora Mayberry, Camden st., off First st., near Elsmere; take Lawrence car.

CHILDREN WANTED TO BOARD at a good place in the country. Address Mrs. Frederick Morkee, Kenwood, Dracut, Kilby st., cement house.

LOST AND FOUND

SUM OF MONEY IN POCKETBOOK, lost either in Playhouse, or on Central, Middlesex or Thorndike sts. Reward at Sun Office.

Irish Terrier Puppy

Four months old, lost; fawn color, narrow collar, no inscription. Reward, A. W. Thompson, 120 Fairmount street.

CHRONIC DISEASES

TREATED FREE BY

MECHANO THERAPY

To new patients presenting this advertisement at the Lowell office between 3 and 4 o'clock on Thursday or Sunday, a Mechano-Therapeutic treatment will be given free. Poor circulation is responsible for nine-tenths of all disease. Mechano-Therapy is successful because it is Nature's method of improving the circulation and toning up the nervous system. Asthma Rheumatism, Piles, Nervous Diseases, Kidney and Liver Troubles, Neuritis, Dyspepsia, Catarrh, Bronchitis, Female Diseases, etc., treated by this method. F. A. Magraw, Doctor of Mechano-Therapy, 27 Central street, room 11. Office hours: Sundays and Thursdays, 3 to 5, 7 to 8 p. m.

IF YOU WANT A NICE SUIT OR OVERCOAT

Made to order, call at Philip Vugenheim's custom tailor, 65 Concord st. Ladies' and gents' suits pressed and cleaned, at lowest prices. Satisfaction guaranteed.

Bright, Sears & Co.

WYMAN'S EXCHANGE

Bankers and Brokers

SECOND FLOOR

WE WILL PAPER ROOMS FOR $2.00

And furnish the wall paper. Dealer in wall papers at very lowest prices, also paperhanging, whitewashing, painting. Estimates given on large or small jobs. All work guaranteed. Max Goldstein's paint store, 155 Chelmsford st. Tel. 2897-1.

C. N. RICE

LOCKSMITH AND CUTLER

Dealer in high grade cutlery. 30 Gorham st., opposite post office. Telephone, store, 2707; residence, 3741.

If you want help at home or in your business, try The Sun "Want" column.

LEGAL NOTICES

To the Honorable the Justices of the Superior Court within and for the County of Middlesex:

Respectfully libels and represents William J. Driscoll, of Cambridge, in said County, that he was lawfully married to Edith A. P. Driscoll, now of 611 Grant Ave., in the city of Denver, County of Denver, in the State of Colorado, at Boston, in the County of Suffolk, Commonwealth of Massachusetts, on the second day of March, A. D. 1900, and thereafterwards your libellant and the said Edith A. P. Driscoll lived together as husband and wife in this Commonwealth, to wit, at said Boston, at Watertown, in the County of Middlesex, and Commonwealth of Massachusetts, and at Cambridge, in the County of Middlesex and Commonwealth of Massachusetts; that your libellant has always been faithful to his marriage vows and obligations, but the said Edith A. P. Driscoll, being wholly regardless of the same, at said Cambridge, on or about the first day of October, A. D. 1905, without just cause, wilfully and utterly deserted your libellant, which desertion has continued from such time to the day hereof, being more than three consecutive years prior to the filing of this libel.

Wherefore your libellant prays that a divorce from the bonds of matrimony may be decreed between your libellant and the said Edith A. P. Driscoll.

Dated this seventh day of November, A. D. 1912.

WILLIAM J. DRISCOLL.

COMMONWEALTH OF MASSACHUSETTS. Middlesex, ss. Superior Court, November 11, A. D. 1912.

Upon the libel aforesaid, it is ordered that the libellant notify the libellee to appear before our Justices of said Court, at Cambridge, in said County, on the first Monday of January next, by causing an attested copy of said libel and of the order thereon, to be published in The Lowell Sun, a newspaper published in Lowell, in the County of Middlesex, once a week, three weeks successively, the last publication to be fourteen days at least before the said last mentioned day, and that an attested copy of said libel and order thereon be sent by registered letter to the residence of the libelee as set out in the libel, that she may then and there show cause, if any she have, why the prayer in said libel set forth should not be granted.

WM. C. DILLINGHAM, Clerk.

A true copy of the libel and of the order thereon.

Attest,

WM. C. DILLINGHAM, Clerk.

Under authority of Section 10, Chapter 590, of the Acts of 1908, I, Walter P. Wiley of Lowell, Mass., do hereby give notice that I have made written application to the Lowell Institution for Savings, Lowell, Mass., for a duplicate deposit book of Account No. 104629, standing in the name of Walter P. Wiley in trust for Mary J. Wiley, and which said deposit book is lost or destroyed.

WALTER P. WILEY.

Lowell, Mass., Nov. 16, 1912.

SUFFOLK SAVINGS BANK

For Seamen and Others, Boston

As required by Section 39, Chapter 590, Acts of 1908, Revised Laws of Massachusetts, this Bank gives notice that the following depositor has not made a deposit or withdrawn any part of his deposit, or interest thereon, during the twenty years last preceding the 31st day of October, 1912: Joseph Reed, Lowell, Mass., $1361.21. LEWIS R. TUCKER, Treasurer. Boston, Nov. 18, 1912.

COMMONWEALTH OF MASSACHUSETTS. Middlesex, ss. Probate Court.

To the heirs-at-law, next of kin, and all other persons interested in the estate of William F. Foye, late of Lowell, in said County, deceased.

Whereas, a certain instrument purporting to be the last will and testament of said deceased has been presented to said Court, for Probate, by Margaret Foye, who prays that letters testamentary may be issued to her, the executrix therein named, without giving a surety on her official bond.

You are hereby cited to appear at a Probate Court, to be held at Cambridge, in said County of Middlesex, on the twenty-sixth day of November, A. D. 1912, at nine o'clock in the forenoon, to show cause, if any you have, why the same should not be granted.

And said petitioner is hereby directed to give public notice thereof, by publishing this citation once in each week, for three successive weeks, in The Lowell Sun, a newspaper published in Lowell, the last publication to be one day, at least, before said Court, and by mailing post-paid, or delivering a copy of this citation to all known persons interested in the estate, seven days at least before said Court.

Witness, Charles J. McIntire, Esquire, First Judge of said Court, this ninth day of November, in the year one thousand nine hundred and twelve.

W. E. ROGERS, Register.

James E. O'Donnell, Attorney.

LOWELL INSTITUTION FOR SAVINGS

Return of the Lowell Institution for Savings in conformity to the requirements of Section 39 of Chapter 590, Acts of 1908:

John Adams	$ 64.02
Mary J. Chapman	46.09
Herbert Clough	122.43
Thos. H. Donahue	1151.68
Mary B. Fitch	139.44
Etta P. Gake	224.20
John Cleary	1138.77
Catherine Griffin	194.20
Joanna C. Hart	40.52
Foster B. Hill	30.56
Columbia M. Hobbs	1442.05
John Hughes	454.31
Emma J. Jones	197.53
Sarah A. Keyes	805.66
Mary S. Kilpatrick	906.57
Emma F. Kittredge	91.64
Kate Leary	62.46
Fred H. Litchfield	60.57
Elizabeth McGregor	166.49
Elizabeth McGregor	168.49
Charlotte Mooney	215.10
Almira Moore	654.93
Jennie Noyes	60.80
Jonas Parker	150.20
Frank Peltier	49.09
Mary Ricker	40.56
Mary A. Robinson	159.51
Margaret Savage	193.42
Almira F. Waldo	2008.64

50,000 TOBACCO TAGS WANTED

30c a hundred. Carr's Pool Parlors, 98 Gorham st. Opp. Post Office.

THE SUN IS ON SALE AT BOTH NEWS STANDS IN THE UNION STATION BOSTON

If you want help at home or in your business, try The Sun "Want" column.

AMUSEMENT NOTES

Lowell Opera House

"The Question," a drama about the liquor problem, fresh from the pen of Sherman Dix, was presented at the Opera House Saturday afternoon and evening. This play, which as yet has appeared only in Lowell, Springfield and Lynn, will, if its merits are truly appreciated, play to capacity houses when it appears in Boston and New York. At the Opera House it was witnessed by a handful of people scattered about the balconies and in the orchestra was seen by about fifty or sixty persons.

"The Question" is a play that compels one to think about the liquor question. It is a show that is a credit to the stage and one that by helping to center public attention on this problem ought to be at least some benefit to the public.

The moral which "The Question" so vividly emphasizes is not a new one. But it is one that is true and therefore worth hammering into the minds of all people. It is to the effect that a liquor dealer seldom appreciates the suffering which his traffic generates in all classes of society until he himself sees one of his own a victim of that traffic.

About this fact the plot of the play centers. Burton Carpenter, who has inherited the distilleries of his father, is a well meaning young man. He is in the liquor business through the same reason that the majority of folks are in theirs—through circumstances. It is his honest belief that the true solution of the liquor problem is moderation in drinking; not in prohibition. Incidentally, the large revenues which he derives from his business he devotes in part to the betterment of the conditions among the poor. In his opinion no person is afflicted with a hereditary appetite for alcohol. Neither does he believe that the element of suggestion—by which persons stray into the drinking habit through their surroundings—leads to intemperance. Burton marries. His wife, who has lived in the south and had witnessed all around her the effects of drink, goes with her husband to his New York home, mixes in the "higher" society to which he belongs, attends its social functions, takes a glass of liquor occasionally to show that she is not ashamed of her husband's business, gradually forms the habit, and finally—through suggestion and heredity—falls a victim to her husband's product. In a nutshell this is the plot.

The work of the entire company was of the highest grade. Ellen Mortimer played the role of Chamney Thornton, the wife of the distillery magnate; Morgan Wallace, that of Burton Carpenter; Richard Sterling that of Corbin Thornton, her brother who is deprived of his chance for advancement in life through their father's fondness for liquor; Olive May that of Elvira Beauborough, the gay young society woman; and Edwin Arden as Preston Warren, the man who Chamney could not love.

"THE CONCERT"

David Belasco will give up tomorrow night one of the most delightful treats of the season, when he will present here that triumphantly successful comedy, "The Concert," sending his entire New York cast headed by Leo Ditrichstein. "The Concert" is a comedy in three acts by Herman Bahr, a Viennese man of letters. It was originally produced in Germany three years ago, where it is still being played. Mr. Belasco lost no time in securing the rights and set Leo Ditrichstein at work to adapt it for the American stage.

AVIS PAIGE COMPANY

The Thanksgiving attraction at the Opera House will be the Avis Paige Stock company in the western drama, "Out in Idaho."

NANCE O'NEIL

After her recent brilliant triumph in New York and Boston, Nance O'Neil will include this city in her limited tour of this section of the country, at the head of a company of players chosen especially for this purpose. New England playgoers, those at least who have been fortunate enough to see her, are particularly fond of this sterling emotional actress; and the announcement that she is to be seen here, is welcome news to her local friends.

Keith's Theatre

Will Rochm's Five Athletic Girls will put a lot of snap into the bill at the Keith theatre this week. The quintet box, fence, wrestle, punch the bag, and do gymnasium stunts in general. They are distinctively "live ones" in the athletic game, and there isn't a second of the several hundred they are on the stage when some real work isn't being done. Robert Fulgora, the transfigurator, will give his vignettes of noted characters. He has made for himself an enviable reputation throughout the world. He has been commanded before all the crown heads, to see the only correct reproduction of themselves. Recently in Boston, Mr. Fulgora was the undoubted hit of the unusual bill at B. F. Keith's theatre. Swan & O'Day are blackface comedians of national reputation. They have entertained from coast to coast, without once being other than the substantial hit of every program. Linton and Lawrence, what may be termed one long scream, have an offering called "The Piano Store." The skit is one continual laugh for 20 minutes. Other acts on the bill will be contributed by the Musical Vynos, Miss Dickson, singer; Reed Bros., talking acrobats, and Joe Hardman. This is one of the seasons biggest shows, and the holiday week will see extraordinary large audiences. Telephone 28.

The Playhouse

"Mrs. Dane's Defence," the week's offering by The Drama Players at The Playhouse should score one of the biggest successes of the season. The piece itself is one of Henry Arthur Jones most interesting dramas and has contributed more than any other one play in making this favorite playwright one of the leading members of his profession. In connection with tonight's presentation beautiful autographed photos of Miss Grace Young will be given to each lady occupying an orchestra seat. This offer is also good at Tuesday afternoon's performance. Don't miss this rare offer.

Merrimack Square Theatre

Eugene Powers and company in "Helping Him Out," is the headline for the Thanksgiving week program starting today at the Merrimack. It is a sketch which is full of bright fun and amusing situations and will no doubt be one of the many enjoyable features on the bill. "Smith, Brown & Somerton," a snappy farce comedy with music presented by the Merrymakers will also provide much in the way of making you laugh. Jane Elton, a clever singer and dancer will also make a bid for popular favor. James Coffman is the week's soloist, and the moving pictures have been selected with great care and are all A1. Seats now for Thanksgiving.

If you want help at home or in your business, try The Sun "Want" column.

CHELMSFORD

The extensive improvements on the cottage on the corner of Golden Cove road and Lowell road in which Mr. Perrynton resides, have been completed.

Mr. Arthur House of Third street has accepted the position of night watchman at the Shaw hosiery in Lowell. He will start his work soon after Thanksgiving.

Mr. Mosely of Billerica street departed recently on a mining expedition in the far west.

Quite a large number of Catholics of the town are contemplating attending the grand military ball of the O. M. I. Cadets of the Immaculate Conception church, Dec. 11, at Associate hall.

The subject for yesterday morning's sermon at the Central Unitarian church of which Rev. L. L. Greene is pastor, was "The Value of Life," relating to Thanksgiving.

The subject at the morning's services at the Central Baptist church of which Rev. Charles Ellis is pastor, was "Why Be Thankful?" In the evening the subject was a continuation of last Sunday's, "Unity in Making Our Country God's Country."

Rev. Earl Alan Roadman took for his subject at the Central Congregational church in the morning "The Moral Equivalent of War," a continuation of last Sunday's sermon. In the evening Rev. Sarah A. Dixon of Tewksbury preached for the benefit of the Y. P. S. C. E. Rev. Mr. Roadman officiating at Tewksbury.

Rev. Wilson Waters took for his morning subject yesterday at the Central Episcopal, or All Saints church, "The Spirit of Thanksgiving."

Mr. William E. Belleville of South Chelmsford spent Sunday with friends at Burlington, Mass.

A LITTLE NONSENSE

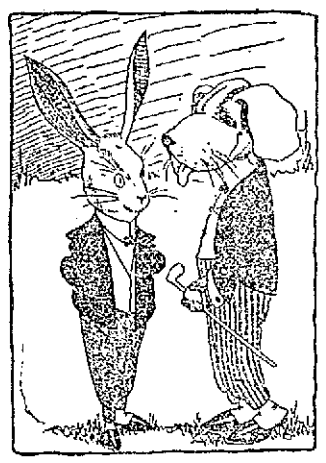

FROM BURNS'.

Mr. Hare—You are a detective, are you not?

Mr. Hound—Yes. That's why I'm always dogging your footsteps.

JUST A GOOD MEAL.

Mr. Pupp—I used to pay attention to Mrs. Lion before you married her.

Mr. Lion—If she'd married you, she wouldn't have had to go to Reno to get rid of you.

MAY BE SO.

Mr. Rat—Shall we take a little drive through the country?

Mr. Mouse—Have you got a new trap?

HIS OCCUPATION.

First Hog—I hear you make your living by your pen.

Second Hog—Stale joke. No, I make my living posing for pictures of the trusts.

PROTECTED.

Mr. Rabbit—I hear frogs' legs are bringing big prices in swell hotels now.

Mr. Frog—Yes I've got $1000 insurance on mine, so I don't care.

FAMILY RESEMBLANCE.

The Wife—I'm sorry I ever married you.

The Hubby—Not so sorry as I am. You're getting fatter every day. I never thought when I married you, you'd grow to look so much like your mother.

THREE MEN RESCUED

Were Taken Ashore By Life Savers

POINT JUDITH, R. I., Nov. 25.—The three men comprising the crews of the barges Pioneer and Typhoon were rescued by the Point Judith lifesavers early today while the barges were being pounded to pieces by a heavy southwesterly gale. At 8 o'clock the Pioneer had been battered in by the surf and the Typhoon was fast breaking up.

The barges which were light were bound from Newport for a coal port in tow of the tug Salutation. The Salutation and her tow put in behind the Point Judith breakwater last night but a sudden shift of the wind tore the barges away from the tug.

Woman Suffrage Convention

PHILADELPHIA, Nov. 25.—With three sessions scheduled for today the 44th annual convention of the National Woman Suffrage association will practically come to an end. An executive meeting will be held Tuesday, after which final adjournment will be taken.

The principal business today was the election of officers. General sentiment among delegates is that Dr. Anna Shaw and Miss Jane Addams will succeed themselves as president and first vice president and that no important changes will be made in the other members of the official staff. The selection of next year's convention city is in the hands of the executive board and will probably not be announced for some time after the adjournment. Other business on the program was the presentation of the committee reports and those of auxiliary presidents.

Tonight's meeting will be devoted to addresses by Mrs. Carrie Chapman Catt, international president; Baroness Bertha Von Suttner, one time winner of the Nobel peace prize, and other advocates of votes for women.

Given a Reception

Miss May Etta O'Malley was tendered a reception by her many friends at her home, 195 Pleasant street, Dracut. The affair was attended mostly by friends from the Lawrence hosiery, who presented her a beautiful silver service, the presentation being made by Miss Bertha Rock. A delightful musical program was rendered by the following: Misses Catherine Minahan, Bertha Fontaine, Nellie Minahan, Alice I. Roman and Mary Sullivan. Refreshments were served and the hostess was showered with best wishes.

TRAINS TO AND FROM BOSTON

SOUTHERN DIV.

To Boston Lve.	Arr.	From Boston Lve.	Arr.
5.43	6.50	6.14	7.12
6.05	7.26	7.23	8.28
6.48	7.39	7.58	8.43
7.40	8.53	10.21	9.28
7.00	8.00	9.00	9.57
7.21	8.05	10.00	10.56
7.38	8.42	11.30	12.37
7.58	8.35	12.30	1.07
8.56	9.33	1.00	1.57
10.10	10.24	2.00	2.47
9.45	10.28	3.00	3.59
0.53	11.01	10.47	5.02
10.49	11.53	4.00	4.57
12.13	1.00	11.14	5.32
1.48	2.25	5.00	5.57
2.34	3.27	10.21	6.25
4.02	4.45	5.27	6.18
4.37	5.31	10.31	7.06
5.35	6.28	6.14	7.29
10.11	7.14	8.00	8.35
8.17	7.00	8.53	9.08
7.21	8.01	10.50	11.38
9.45	10.27	11.17	12.13

WESTERN DIV.

To Boston Lve.	Arr.	From Boston Lve.	Arr.
6.46	7.55	26.40	8.06
8.05	9.06	9.14	10.29
9.35	10.50	10.50	11.40
10.50	12.00	11.50	12.54
12.02	1.10	2.14	3.20
21.37	2.32	3.50	4.40
3.12	4.05	5.11	6.10
4.15	5.22	6.03	7.04
10.15	11.30	7.00	8.12
		9.50	12.07

SUNDAY TRAINS

WESTERN DIVISION

8.20	9.20	8.00	9.05
12.10	1.15	12.00	1.00
2.50	4.05	2.14	3.23
3.45	5.56	5.30	6.40
8.09	10.02	7.50	8.58
		8.16	9.32

SUNDAY TRAINS

SOUTHERN DIVISION

6.48	7.50	9.00	10.09
7.21	8.05	10.00	10.56
8.03	9.03	11.30	12.37
8.48	9.49	1.00	1.52
9.05	9.55	5.30	6.12
10.20	11.24	8.00	8.38
2.23	3.05	5.30	6.08
5.10	6.01	9.15	10.20
6.25	7.05	10.14	10.55
7.21	8.01	10.20	11.35
9.45	10.27		

References:

b Via Redford.
e Via Salem Jct.
z Via Wilmington Junction.
n Will not run on Holidays.

LOCAL NEWS

You want printing; Tobin's Printery.

Try Lawler's Printing, 29 Prescott.

Sunlight Shoe Repairing. All kinds, while you wait. James Coughlin.

Mr. and Mrs. Lewis Lovering of Billings street are rejoicing over the birth of a daughter.

William Foss, of the Central fire station, is ill at the hospital with pneumonia, the result of exposure during the fire at St. Jean Baptiste church. He resides at 71 Church street.

Bills and Waite, the South Chelmsford florists, are adding two more greenhouses and a boiler to their well equipped plant. The greenhouses will be 30 by 60 feet each and the boiler room 20 by 30 feet. Mr. Albert Bergeron has charge of the work.

Ralph S. Harlow, of Tyngsboro, son of the late Dr. Harlow of that town, shot a buck in Tyngsboro, Saturday afternoon. The buck weighed 225 pounds and Harlow, who is but 15 years of age, was forced to meet him alone. He was out on his first hunting trip, unaccompanied.

At the home of Miss Bernice Lake, 255 Walker street, a most enjoyable evening was spent Saturday. She was the recipient of a beautiful locket and chain. There was singing by Bernice Lake, Grace Crawford and Mrs. Sidney Whitely; duet by the Misses Hattie Keefe and Della Lear.

Miss Jessie F. McKinnon was the recipient of a tin shower on the occasion of her approaching marriage, by the employees of the Mass. Mohair Plush Co. She was also presented an elegant chest of silver by her room-mates. The presentation took place as she was leaving the room Saturday.

Charles H. Hobson, candidate for election as commissioner, has filed his expense account with the city clerk. He is the first of the candidates to comply with the law regarding the matter. His expenses follow: Union Printing Company, $4.65; Courier-Citizen, $4.20; Sun, $1.80, and Telegram, $6. Total, $19.66.

A very fine lecture was given at the Opera House yesterday afternoon by Mr. William H. Rathvon, a well known Christian Scientist. The subject taken by him was "The Bible as Guide. Mr. Rathvon, C. S. B., is a member of the lectureship board of the mother church and of the First Church of Christ Scientist, of Boston. The lecture was a very interesting one and the speaker dealt with the principles of the Christian Science faith.

The water department is making fine headway with the work of laying the big 16-inch main in Dutton street, beginning at the gate to the Lowell Machine shop. Commissioner Barrett, who has charge of the water department, says that he expects to get as far as Fletcher street before the very bad weather sets in and that is as far as the line will be run this fall.

CHECK SWINDLER

New York Man Who Claims That he is a Graduate of Yale Arrested in Atlanta, Ga.

ATLANTA, Ga., Nov. 25.—Henry Ames Van Auten, of New York city, was arrested last night at a leading Atlanta club on a charge of passing worthless checks. He claims to be a graduate of Yale and a member of an influential family. At five different times, he says, he has been president of a big coal concern.

When arrested, Van Auten tried to tear up some papers. Among them was a telegram signed "Sister," telling him that assistance could not be rendered just now.

Van Auten is charged with leaving bad checks in Chicago, Detroit, Grand Rapids and other western cities. Business men in New York, Boston, Hartford and other eastern cities have also suffered by his work, it is said. Detectives allege Van Auten has served in Marquette prison. After his release had been secured by prominent people he became president of a coal company at Jackson, Mich. It is alleged that he ruined the concern by selling forged stock under the name of Andrews.

PENSION EX-PRESIDENTS

Texas Representative Would Give Them Life Seat in House With annual Salary of $17,500

WASHINGTON, Nov. 25.—Representative Burleson of Texas will introduce early in the coming session of congress a paragraph in the legislative, executive, judiciary and appropriation bill, which if enacted, will make unnecessary a gratuity to former presidents of the United States from the wealth of Andrew Carnegie.

Mr. Burleson's new law would give retired presidents a seat on the floor of the house of representatives, with all its privileges except that of voting. They would receive an annual salary of $17,500.

As the proposition of Mr. Burleson seems not to be levelled at any particular party or individual, it is probable that it will be adopted. There are not sufficient members of the house in Washington, however, to determine now what will be the result of the Burleson plan.

MONUMENTS AND MEMORIALS
Of all descriptions in granite, marble and bronze. Our manufacturing plant has the most modern power equipment and every labor saving device.
GUMB BROS.
Cor. Gorham and Anderson Sts.
Near Edson Cemetery.
Telephone 1017.

FUNERAL OF INSPECTOR LAFLAMME

Held This Morning With Big Attendance--Many Floral Tributes

THE LATE CHARLES LAFLAMME

The funeral of the late Police Inspector Charles Laflamme took place this morning from his home, 38 Sarah avenue, and was very largely attended by sorrowing relatives and friends of deceased. The long cortege left the home of mourning at 8.30 o'clock and wended its way to St. Joseph's church in Lee street, where impressive service was held. The old temple was decorated with black streamers, while the main altar was brilliantly lighted with numerous candles and electric bulbs. The church was filled to the doors, showing the esteem in which deceased was held.

Solemn high mass of requiem was celebrated by Rev. Guillaume Ouellette, O. M. I., close friend of the late inspector, and he was assisted by Rev. Avite Amyot, O. M. I., as deacon and Rev. Charles Audibert, O. M. I., as subdeacon. The choir which for the occasion was largely augmented, rendered Perreault's harmonized mass, under the direction of Mr. Frank Gourdeau, Mrs. Joseph A. Bernard presiding at the organ. The soloists of the mass were: Dr. George E. Caisse, Oller J. David, Telesphore Malo, Frank Gourdeau, Ernest Perron and John J. Dalton. At the offertory Miss Rose A. Vigeant sang Leybach's "Pie Jesu," while at the communion Dr. George E. Caisse sang Roseveig's "O Meritum Passionis." As the body was being borne from the church the choir rendered "De Profundis."

The bearers were Patrolmen Eloie N. Breault, and Charles Gennell, Sergt. William Giroux, State Officer Edward Byrne, John Raymond and Fred Hammond. The ushers at the house and church were Fred Hammond and John Raymond.

The delegations were numerous and were as follows: Police department, Supt. Redmond Welch, Capt. James Brosnan, Lieut. Martin Maher, J. B. Crowley, T. Connors, J. Freeman, Sergt. T. McCloughrey and Patrolmen Adelard Cossette and Joseph L. Lamoureux.

Industry council, R. A., No. 1105: Sergt. Bartholomew Ryan, Patrolmen Frank Moore, J. T. Wheeler and J. Markham.

Knights of Columbus: Grand Knight William F. Thornton, Patrolman John J. Sullivan, Sergt. Hugh Maguire, Police Messenger John J. Pinder, John Lenane, Daniel Murphy, Roger Lang and Andrew Molloy.

Pawtucketville Social club, Roderique Descheneaux, H. Gelinas, Arthur Genest and Damase Ledoux.

Branch Pawtucketville, A. C. F., Joseph E. Lambert, L. C. Gelinas, Oliva Poirier and Rosaire Tourangeau.

The out-of-town friends and relatives attending the funeral were as follows: Mrs. N. Richard, Woonsocket, R. I., Napoleon Lussier, North Adams; State Police Inspector Edward Byrne, Somerville; Mrs. Wilde Chaput, Erie, Pa., Charles C. Laflamme, Philadelphia, Pa.

The floral tributes were numerous and showed the popularity deceased enjoyed. They were as follows: Pillow inscribed "Husband and Papa," wife and children; spray of chrysanthemums, Mr. and Mrs. Emile Fontaine; cross on base with inscription "Uncle Charlie," Mr. and Mrs. Joseph Laflamme and family; cross on base inscribed "Our Comrade," brother inspectors of the Lowell police department; large arch surmounted by white dove with cross and book effect at base with inscription "1881-1912," indicating time of service. Book was inscribed "Faithful Service," and on the cross read "L. P. D." pillow inscribed "U. M. C." industry council, R. A.; pillow of roses and violets, 1900 Whist club; cross on base inscribed "Gone, But Not Forgotten," Hormisdas Gervais; cross on base inscribed "Repose," Mr. and Mrs. D. J. Gannon; pillow inscribed "At Rest," Mrs. Samuel Rousseau, Noel Gaudreau, Hector Lavalle, Fred Burnham, Geo. Gouzoules, Andrew G. Stiles, Wm. F. Senter, Edward Boardman; spray of chrysanthemums, the following newspaper men: Lawrence Cummings, Warren Power, Daniel J. Harrington, E. J. Larochelle, Robert C. Paradis, Willis A. Beane, Robert F. Marden and Joseph Cronin; wreath of pinks and chrysanthemums, Mr. and Mrs. Dennis Landry; wreath, Mr. and Mrs. J. H. Guillet; wreath, Mr. and Mrs. Miller Bellefontaine and family; wreath, Captain and Mrs. Joseph D'Amour; wreath, Martin Conway; sprays, Mr. and Mrs. John H. Clancy and family; Mr. and Mrs. John B. Lelacheur, Mr. and Mrs. A. F. Dragon, Mr. and Mrs. Fred Hammond, Mr. and Mrs. John Raymond, Dr. and Mrs. N. Richards, Mr. and Mrs. E. H. Cantin, Mr. and Mrs. R. A. O'Connell, Mr. and Mrs. John P. Connor, Mr. and Mrs. P. W. Farrell, Mr. and Mrs. John Cogger; anchor on base with link broken, Mr. and Mrs. P. L. Gregoire.

Burial was in St. Joseph's cemetery, where Rev. Charles Audibert, O. M. I., officiated at the grave. Funeral arrangements were in charge of Undertaker Joseph Albert.

LADY'S GOLD WATCH FOUND. Owner can have same by proving property and paying for this adv. at 18 West Bowers st.

Here's a Gift

For Your Wife
Your Sister or
Your Daughter

A Full Size DRESSING MIRROR

ANY WOMAN WILL APPRECIATE SUCH A GIFT, WE ARE SURE

Let us take the measurements of your wardrobe or closet door, or some other suitable space in the room, and we'll give you the exact cost of a **full size French Plate Mirror.**

You couldn't pick a more pleasing Birthday, Christmas or Wedding present than one of these Dressing Mirrors.

10 MIRRORS WILL BE SOLD CHEAP

A French Plate Mirror, 26x66 inches.....$8.82
A French Plate Mirror, 30x66 inches.....$11.00
A French Plate Mirror, 22x90 inches.....$11.00
A French Plate Mirror, 44x50 inches.....$12.00
A French Plate Mirror, 56x66 inches.....$20.50
A French Plate Mirror, 62x66 inches.....$27.00

It is doubtful if you will ever get another opportunity to buy such mirrors as these at such remarkably low prices. Remember, there are but **ten in the lot,** and every mirror is a perfect one. This is indeed an **honest bargain.**

Glass Tops

Put a glass top on your dresser or chiffonier and you'll wonder how you ever did without one. Easily cleaned—and a protection to the woodwork. Makes an ideal Christmas Gift. Let us quote you a low price on glass tops for your desk, counter or dresser.

C. B. COBURN CO.
FREE CITY AUTO DELIVERY
63 Market Street
Good Goods
Good Methods

A simple little 'phone message means dollars saved. Will you save them?

Property Owners

Paint Prices are Lower

Town & Country Paint
All regular shades, Gallon $1.80

Old Colony Paint
All regular shades, Gallon $1.40

C. B. Coburn Co. believe you should know the reason why these prices are reduced—They were not driven to it—Lower cost of the Pure Ingredients used in these paints, is the real and only reason, and advertisements that are to follow this one will make that plainer to you.

C. B. Coburn Co.
FREE COLOR CARDS
63 MARKET STREET
FREE CITY AUTO DELIVERY

Dr. L. Blanchard
Very Renowned Surgeon
CHIROPODIST
Specialist in Corns, Bunions, Ingrowing Nails and Scalp Diseases. 175 Central st., room 232, New Bradley Building.

YOU'RE A LUCKY WOMAN
If You Haven't Bought Your
NEW FALL SUIT YET

HERE'S YOUR OPPORTUNITY TO GET THE HIGHEST PRICED SUIT IN THIS GREAT STORE FOR LITTLE MONEY.

This morning, and continuing until Wednesday night, we put on sale our entire stock of Women's High Grade Fancy Suits that were priced from $25 to $50, at one price

$19.75

Remember this is not a job lot of suits but our entire stock of fancy suits at one price. This is the greatest suit offering ever made by this store, and if you have a suit thought you should get into one of these suits before the sale closes Wednesday night.

MERRIMACK
CLOTHING COMPANY
ACROSS FROM CITY HALL

AN INSPIRING SIGHT

500 Members of Junior Holy Name Society

RECEIVED COMMUNION AT ST. PATRICK'S YESTERDAY

Very Rev. T. Wade Smith Spoke at Sacred Heart—Holy Name Memorial Mass Thursday

A most inspiring sight was witnessed at St. Patrick's church yesterday morning, when over 500 members of the Junior Holy Name society of the parish attended the 8.30 o'clock mass and received communion in a body. Rev. Fr. Kerrigan celebrated the mass and a special musical program was rendered by the sanctuary choir. The boys of the society wore the emblems of the organization and as they walked to the communion rail they presented an edifying spectacle. After the services the members were congratulated by the clergy and the brothers of the school, who were gratified at the fine showing that the boys made.

At every monthly communion of the society its ranks are increasing and it is now one of the largest junior organization in the archdiocese. The increase in membership is due to the efforts of the Xaverian brothers, who take a deep interest in the work and they are elated over the grand success that the society is meeting with.

The committee to have charge of the annual reunion of St. Patrick's Boys' academy alumni held a meeting yesterday morning after the 9.30 o'clock mass and reports of progress were received. The affair will be held on New Year's day, and the present plans indicate that it will be one of the most successful assemblies ever held by the alumni.

Thanksgiving exercises will be held at the different school rooms in the St. Patrick's schools on Wednesday afternoon. The exercises will start at 2.30 o'clock.

Sacred Heart Church

Very Rev. T. Wade Smith, O. M. I., provincial of the Oblate order, preached at the Sacred Heart church yesterday. He spoke of the fire at St. Jean Baptiste church, which is under his jurisdiction, and encouraged the contribution of funds to assist in rebuilding the edifice. He also emphasized the fact that subscriptions should be forwarded to the pastor of the church, Fr. Watelle, or the bank, and not to individuals who may go out soliciting donations.

On Wednesday evening in the Sacred Heart school hall a Thanksgiving entertainment will be given for the adults, and on Thursday afternoon the program will be repeated for the children. An excellent program has been arranged for the occasion and a large attendance is anticipated.

On Thursday morning at 9 o'clock a memorial mass for the deceased members of the Holy Name society will be sung at the church. The members of the society will assemble in the school hall at 8.30 o'clock and march to the church, where they will assist at the services.

A retreat for women will be opened at the church on Dec. 4 and will be brought to a close on Dec. 8. The priests of the parish desire that all women attend the services and urged them to do so at the masses yesterday.

St. Peter's Church

The high mass at St. Peter's yesterday was celebrated by Rev. Daniel J. Heffernan and the sermon was delivered by Rev. W. George Mullin.

It was announced at all the masses that no person has been authorized to canvass in the parish to raise a fund for the rebuilding of the Church of St. Jean Baptiste which was recently destroyed by fire, and the parishioners are warned not to contribute to anyone who may go from house to house on such a mission. This announcement was made by the clergy of St. Peter's for Rev. Henri Watelle, O. M. I., pastor of St. Jean Baptiste church.

There has been a large advance sale of tickets for the production of "The Mikado" by the young people of the parish on Dec. 11.

The Immaculate Conception sodality will receive Holy Communion in a body on next Sunday morning.

Immaculate Conception Church

A retreat for the ladies of the parish will be held at the Church of the Immaculate Conception by the Dominican fathers, starting next Sunday, and it will continue for one week. There will be sermons daily, morning and evening and also early masses and evening devotion.

There are a number of requiem masses this week. This morning a requiem mass was sung for the repose of the soul of the father of Rev. Fr. Nolan, O. M. I., the latter a former pastor of the church. Tomorrow a high mass of requiem will be sung for Nora Burnham; Wednesday for Hanna Belleisle; Thursday for Mary Rourke. Thursday at 9 o'clock, a high mass will be celebrated for the benefactors of the parish, both living and dead. Friday morning a mass of requiem will be sung for Mary Cleary.

Rev. O. P. McQuaid celebrated the high mass yesterday and Fr. Sullivan preached a sermon appropriate to the Thanksgiving season.

St. Michael's Church

Fr. Murphy was the celebrant of yesterday morning's high mass at St. Michael's church and the sermon of the day was preached by Fr. Shaw.

On Thursday morning, Thanksgiving day, a memorial high mass will be sung for the repose of the souls of the members of the Holy Name society, who have passed away.

St. Joseph's Church

The services at St. Joseph's church in Lee street, were largely attended. After the burning of St. Jean Baptiste church it was decided after the permission had been granted by the cardinal to hold all masses at St. Joseph's church, with the exception of the children's masses which were celebrated at the C. M. A. C. hall in Pawtucket street.

The faithful from all corners of the parish wended their way to the old temple from early morning until 11.30, at which time the last service was held. The first mass was celebrated at 5.30 o'clock by the pastor, Rev. Henri Watelle, O. M. I., while the other services which were held every hour until 11.30 o'clock were celebrated by the following clergymen: Rev. Jerome Diss, O. M. I., Rev. Armand Baron, O. M. I., Rev. Charles Paquette, O. M. I., Rev. Joseph M. Blais, O. M. I., Rev. Alphonse Nolin, O. M. I. and Rev. Charles Denizot, O. M. I., D. D.

At each mass the pastor of the parish spoke on the fire. He also told of certain parties who have already been around to several of the parishioners asking for money toward the rebuilding of the church, saying that they were authorized to do so by the Oblate authorities, and stated that such persons ought to be reported to the police at once, as no one had yet been authorized to receive contributions, with the exception of the Old Lowell National bank and the Oblate Fathers themselves.

The masses at C. M. A. C. hall were celebrated at 7.30 and 9 o'clock, the officiating clergymen being Rev. Guillaume Ouellette, O. M. I. and Rev. Aquila Graton, O. M. I. The services were held exclusively for the school children.

St. Louis' Church

At St. Louis' church yesterday Rev. R. A. Fortier was the celebrant of the high mass. The choir under the direction of Mr. Ollier J. David rendered Blaisel's mass, while at the offertory a quartet composed of Miss Clemence Simard, Miss Bernadette Fontaine and Messrs. O. J. David and Jules Morissette, sang a beautiful "Salve Regina." The regular announcements were made by Rev. L. C. Bedard, who took occasion to express his sympathy to the parishioners of St. Jean Baptiste church for the terrible disaster which visited them last week. He also stated that a new church would be erected in St. Louis' parish before a long time and said they were now raising funds to clear off the debt on the present church and school.

Preparations are now being made for a bazaar which will be held in the school hall in Boisvert street some time in January. A meeting of all the parish sodalities will be held Wednesday evening and arrangements will be made and committees formed.

WOOD
Plenty of Dry Wood
MILL KINDLINGS, SPRUCE EDGINGS, SLAB AND HARD WOOD

I Have Not Yet Advanced the Price Owing to the Fact That I Have a Large Stock on Hand.

JOHN P. QUINN
Office and Yards Gorham and Dix Streets.
Telephone 1180 and 2480 WHEN ONE IS BUSY CALL THE OTHER